The Aberdeen-Angus Journal

ESTABLISHED 1919

DEDICATED EXCLUSIVELY TO THE IMPROVEMENT OF THE WORLD'S GREATEST BEEF BREED

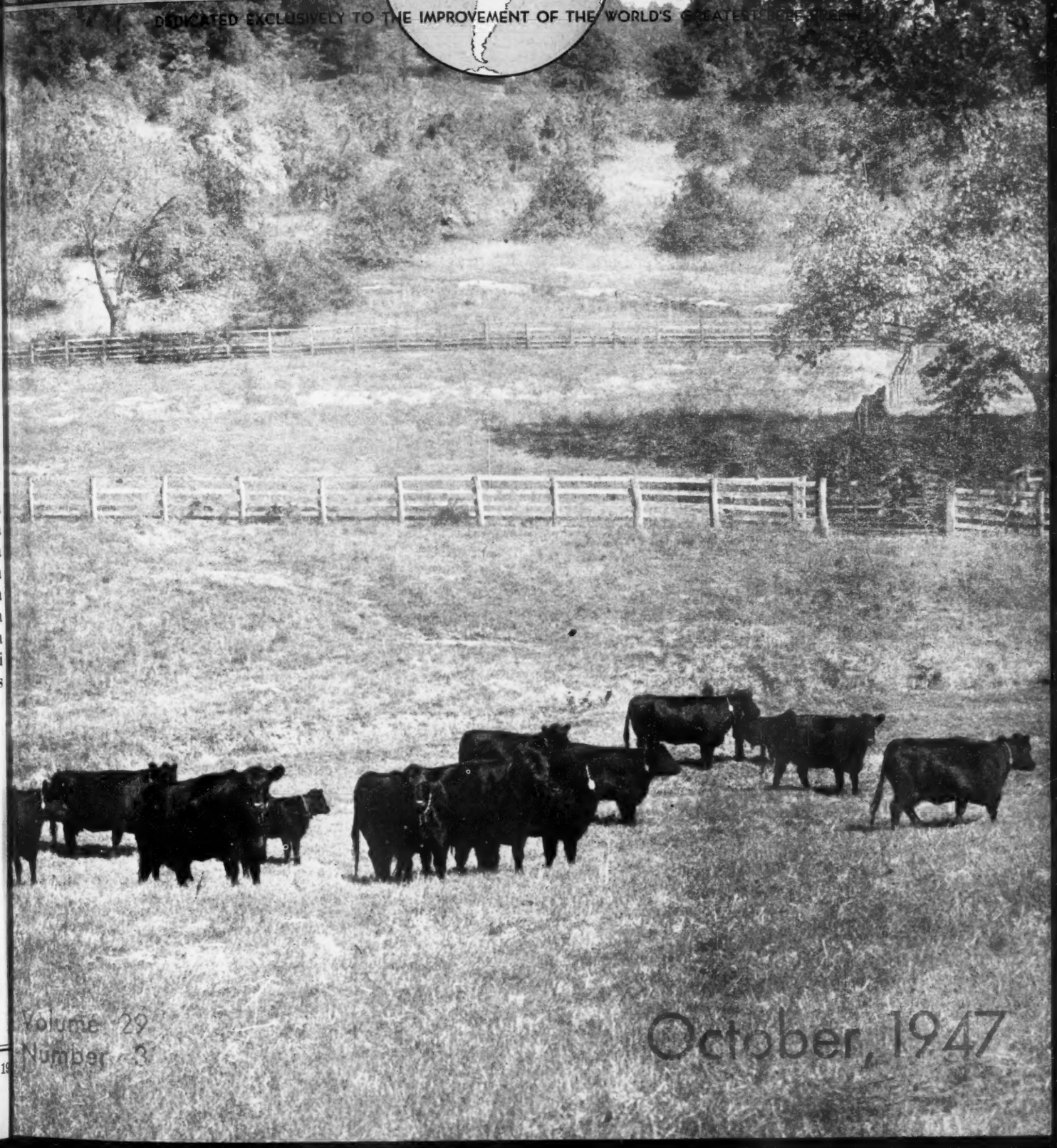

Volume 29
Number 3

October, 1947

Challenge Accepted

Individual Perfection is the Goal toward which all Aberdeen-Angus breeders should strive . . .

Individual Perfection

It is a real challenge here at J. Garrett Tolan Farms. We long ago accepted the challenge of INDIVIDUAL PERFECTION. To breed a few individuals which are near perfection is not reward enough. . . . To sell a few individuals at high prices is not reward enough. . . . Our greatest reward comes from seeing our cattle do good not only in our herd but in hundreds of herds of the breed.

The lure of money
The lure of the crowd's ovation
The lure of record breaking prices
None of these things are the reward in full measure.

Our real satisfaction this year and the next will come from breeding cattle that are nearer to PERFECTION. Cattle that will help to improve the breed.

Concrete Evidence of Our Satisfaction in 1947

Illinois State Fair

We bred the Grand Champion Bull and the Reserve Champion Female. Owner: Greenmere Stock Farm, Oaktown, Indianan.

We bred the sire of the Grand Champion Female and the Reserve Champion Bull. Owner: Robert Cresap, White Heath, Illinois.

We bred EILEENMERE 190th, the sire of the First Prize Get of Sire. Owner: J. F. Thornton, New Berlin, Illinois.

We bred the grandsire and the grandam of the Grand Champion 4-H Club Steer. Owner: Bill Williams, Pawnee, Illinois.

We bred the grandsire of the Reserve Grand Champion 4-H Club Steer. Owner: Grandstaff, Mattoon, Illinois.

Missouri State Fair

Cattle sired by EILEENMERE 487th, bred here at the J. Garrett Tolan Farms won SEVEN FIRSTS including Grand Champion Bull and the First Prize GET of SIRE for Penney & James, Hamilton, Missouri.

Our Goal— Perfect Individuality

We know in our lifetime we cannot attain, but perhaps we can help the breed to reach it sooner.

J. Garrett Tolan Farms

THESE ARE OUR HERD BULLS - SEE THEM YOURSELF - OR LOOK UP THEIR RECORDS

Last Call for

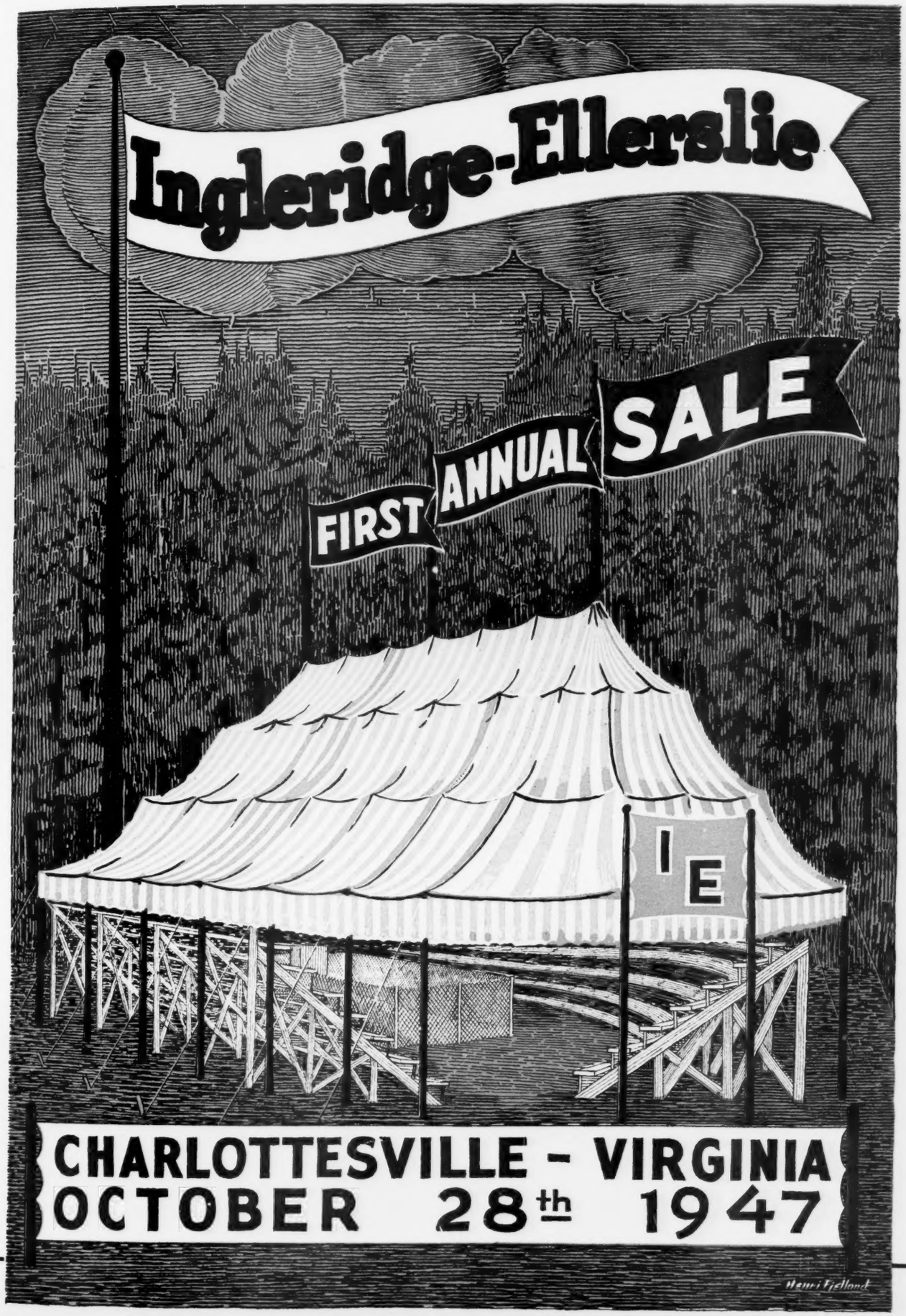

Prince Eric of Sunbeam *now heads Our Herd*

Accordingly, we offer at Private Treaty

The Great Bull and Sire Prince Sunbeam 28th

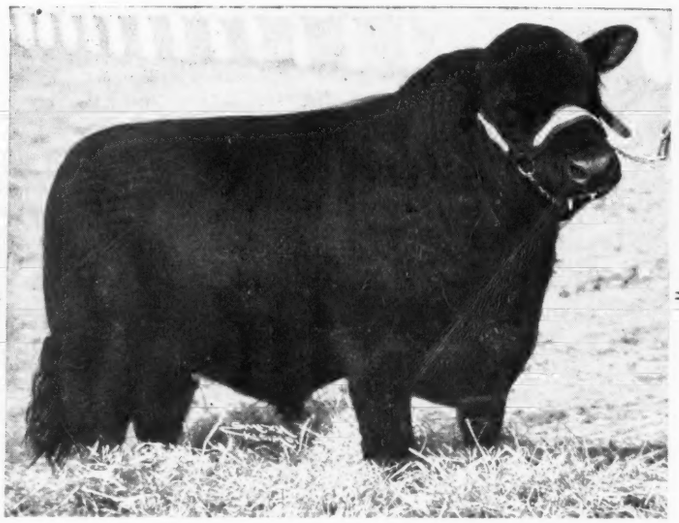

Sire: ★BLACK PRINCE of SUNBEAM	★Black Peer of St. Albans	★Erie Revolution
		★Blackcap Glencarnock 8th
	★Pride 17th of Sunbeam	★Playman of Sunbeam
		Elsy's Pride Elnor
Dam: ELSLOW 3d of STRATHMORE	★Revolution 100th	★Blackcap Revolution
		★Elga Elliott 29th
	Elslow 5th	★Earl Marshall
		Elslow 2d

With the purchase of "PRINCE ERIC" at the Ralph Smith dispersal, we feel we have the ideal bull for the daughters of PRINCE SUNBEAM 19th. In addition to "ERIC" we shall be using several top sons of the "19th", thus concentrating on the blood lines of this great bull. With this program now in operation, we feel we can offer for sale PRINCE SUNBEAM 28th.

PRINCE SUNBEAM 28th is good—his pedigree, flawless. FIVE International Grand Champions appear in the three generation pedigree above. The result of this concentration of blood of Champions may be seen in his calves at LAKEWOOD. See them and their famous sire. Here is a great opportunity for someone.

LAKEWOOD FARM

L. L. O'BRYAN, *Owner* MUKWONAGO, WIS.

FRANK H. MILLER, *Superintendent* EARL DUGGER, *Herdsman*

"77 Miles North of Chicago"

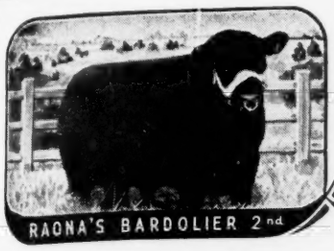

Raona Farm

ON ROUTE-M-47

WILLIAMSTON — MICHIGAN

A Great Heifer Comes Home

MISS BURGESS 2d of RAONA 701945

Reserve Champion Female at the 1944 National Show and Sale.

And with her a Son and a Daughter

Both by

PRINCE ERIC of SUNBEAM

We are getting more outstanding calves by RAONA'S BARDOLIER 2d and by PRINCE BURGESS of LAKEWOOD 2d. A recent bull calf by the latter is realy SOMETHING.

▪ ▪ ▪

VISITORS ARE ALWAYS WELCOME

RALPH and ONA B. WADLEY, Owners
930 Roxburg Road
EAST LANSING, MICHIGAN

RAY SMITH, Manager
R. F. D.
WILLIAMSTON, MICHIGAN

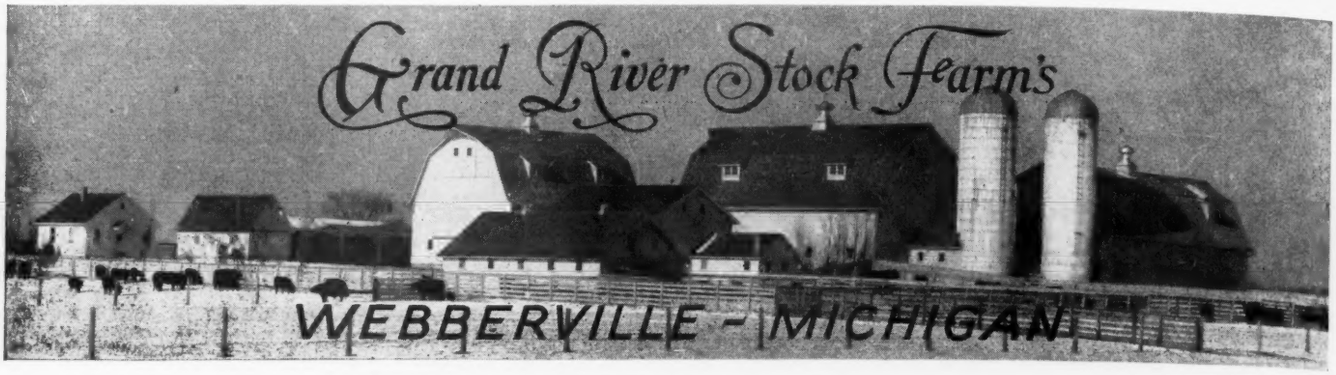

"The Home of the Phenomenal Bardoliers"

The Junior Herd Sire

BLACK BARDOLIER G. R. 910064

Sire: BLACK BARDOLIER 480883	Bandolier of Anoka 462299	Blackbird Bandolier of Page 414212	Glencarnock Revolution
			Blackbird Harrison 6th
		Barbara McHenry of Anoka 462298	Queenmere 32d
			Barbara McHenry 52d
	Black Bardella 460791	Bardeli Martin 2d 423834	Bardell
			Blackcap McHenry 404th
		Blackbird Quality Lot 429029	Quality Marsaall
			Blackbird Lot 4th
Dam: REBELLION'S BLACKCAP 642237	Fountain Glen Rebellion 10th 553812	Rebellion of Fountain Glen 500578	Revolution 84th
			Fountain Glen Eb Elta
		Fountain Glen Elcap 495130	Revolution 84th
			Blackbird Elcap
	Fountain Glen Blackcap 39th 569455	Rebellion of Fountain Glen 500578	Revolution 84th
			Fountain Glen Eb Elta
		Fountain Glen McH. Blackcap 6th 478622	Revolution 84th
			Blackcap McHenry M. 10th

FIRST PRIZE JUNIOR YEARLING BULL at the 1947 MICHIGAN STATE FAIR. He is a Bull worthy to be named BLACK BARDOLIER G. R. in honor of his illustrious sire BLACK BARDOLIER. For the next few months he will be in heavy use at Grand River.

J. J. HENDREN, Owner — **DONALD TRANGE, Manager**

Webberville — **Michigan**

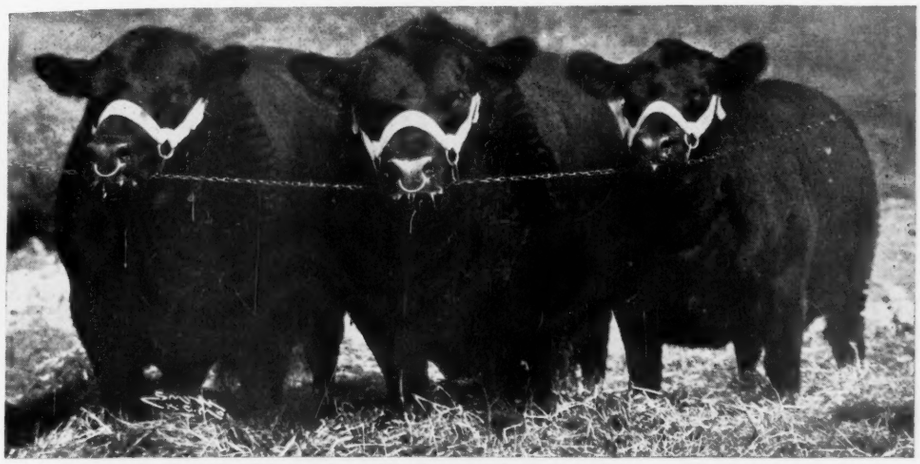

Hardwickmere 6th - Hardwickmere 9th - Hardwick's Barbara

Produce of dam—all sired by PRIZEMERE 364th, and out of BARBARA 34th of GREENVIEW.

We take Pride in Announcing these recent Sales of Seed Stock

To Crawford and Brown Rainwater, Perdido Ranch, Pensacola, Florida

K. B. EILEENMERE 4th, a son of EILEENMERE 500th. The "4th's" dam is a daughter of Eileenmere 298th by "85th" and tracing to Bell Boy M. K. and Blackcap Empress 64th.

•

To M. J. Witman, Lorraine Farms, Macon, Georgia, and Georgia Coastal Plains Experiment Station, B. L. Southwell, Director, Tifton, Georgia

K. B. EILEENMERE 5th, a son of EILEENMERE 500th. His dam is a McHenry Barbara, full sister to the three head pictured above.

•

To Leonard and Reedy, Jonesboro, Tennessee

Four Foundation Females for a New Herd . . . K. B. BARBARA, a Junior yearling show heifer by HARDWICKMERE 92d and from the same dam as K. B. EILEENMERE 5th, mentioned above . . . K. B. BLACKBERRY, a daughter of HARDWICKMERE 9th and a full sister to HARDWICK'S BLACKBERRY 4th, first prize Junior Yearling Show Heifer at three southern fairs last year. Now a member of our good cow herd. . . . K. B. ERICA, also by HARDWICKMERE 9th and a full sister to HARDWICK'S ERICA 12th, Supreme Champion at the 1946 Southeastern Regional Show and Sale, sold at $2,900.00 to Bray's Island Plantation, Yemassee, South Carolina. . . . HARDWICK'S EVERGREEN 17th—Grand Champion Female at Appalachian Aberdeen-Angus Breeders' Show and Sale.

We have for Sale: 2 Sons of EILEENMERE 500th; 1 Son of EILEENMERE 700th and other young Bulls and Heifers.

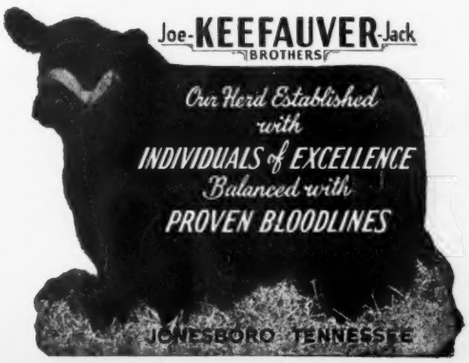

TOPS "N" TULSA

Annual

Southwestern Regional Show and Sale

Saturday, November 8th, Tulsa, Oklahoma

7 Bulls — 58 Lots — 51 Females

Individuals equal to the task of being foundation material. Sires represented include many of the greatest names in the breed, just a further guarantee of the prepotency you need in building or improving your herd. Families, well included are such popular tribes as Kildonan Erica, Queen Mother, Prides of Aberdeen, Blackbirds, Miss Burgess, Eisa Trojan Erica, Maid of Bummers Miss Burgess, Juana Erica, Blackcap Bessie, Witch of Endor, Enchantress Erica, Blackcap Empress, McHenry Blackcap, McHenry Barbara, Lady Ida, Elba Erica, Ballindalloch Blackbird, K. Pride, Barbara, Ballindalloch Georgina, Chieftain Trojan Erica, and others. If there's more good reasons for attending a sale, we don't know of them. Just remember that it's TOPS "N" TULSA.

Write for Catalog

Consignors

ANGUS VALLEY FARMS ..... Tulsa, Oklahoma
CARL BRINLEE ..... Skiatook, Oklahoma
EDNA MAE BROWN ..... Miami, Oklahoma
FRANK H. CALLAHAN ..... Atlanta, Kansas
N. E. CARROLL ..... Pratt, Kansas
C. W. COTTON ..... Tulsa, Oklahoma
JOSEPH J. FABACHER, Riverland Stock Farm ..... Geismar, La.
S. C. FULLERTON ESTATE ..... Miami, Oklahoma
A. L. FULLINGTON ..... Fayetteville, Arkansas
HAROLD GIESS and SON ..... Arnold, Kansas
W. B. HISSOM ..... Tulsa, Oklahoma
ARLEY HUDSON ..... Ft. Supply, Oklahoma
FRED H. HUDSON ..... Ft. Supply, Oklahoma
TROY L. HUDSON ..... Ft. Supply, Oklahoma
HY-VIEW ANGUS RANCH, J. W. Stanford, Owner ..... Dallas, Te
T. R. JONES ..... Tuckerman, Arkansas
WILL KNIGHT ..... Shreveport, Louisiana
G. A. MANAHAN ..... Tulsa, Oklahoma
MARYDALE FARM ..... St. Francisville, Louisiana
OKLAHOMA A. & M. COLLEGE ..... Stillwater, Oklahoma
W. H. PIPKIN and SON ..... Springfield, Missouri
W. V. SHOFNER and SONS ..... Fayetteville, Arkansas
R. L. SIMPSON, JR. ..... Eufaula, Oklahoma
RICHARD SULLINS ..... Red Rock, Oklahoma

Catalogs

Another well illustrated Catalog will be mailed only upon request. We will appreciate an early request in order to place a sufficiently large order to supply the demand.

Please Write FRED H. REUSCH, Secretary

Southwestern Regional Aberdeen-Angus Breeders' Association

208 Tulsa Building

Tulsa — Oklahoma

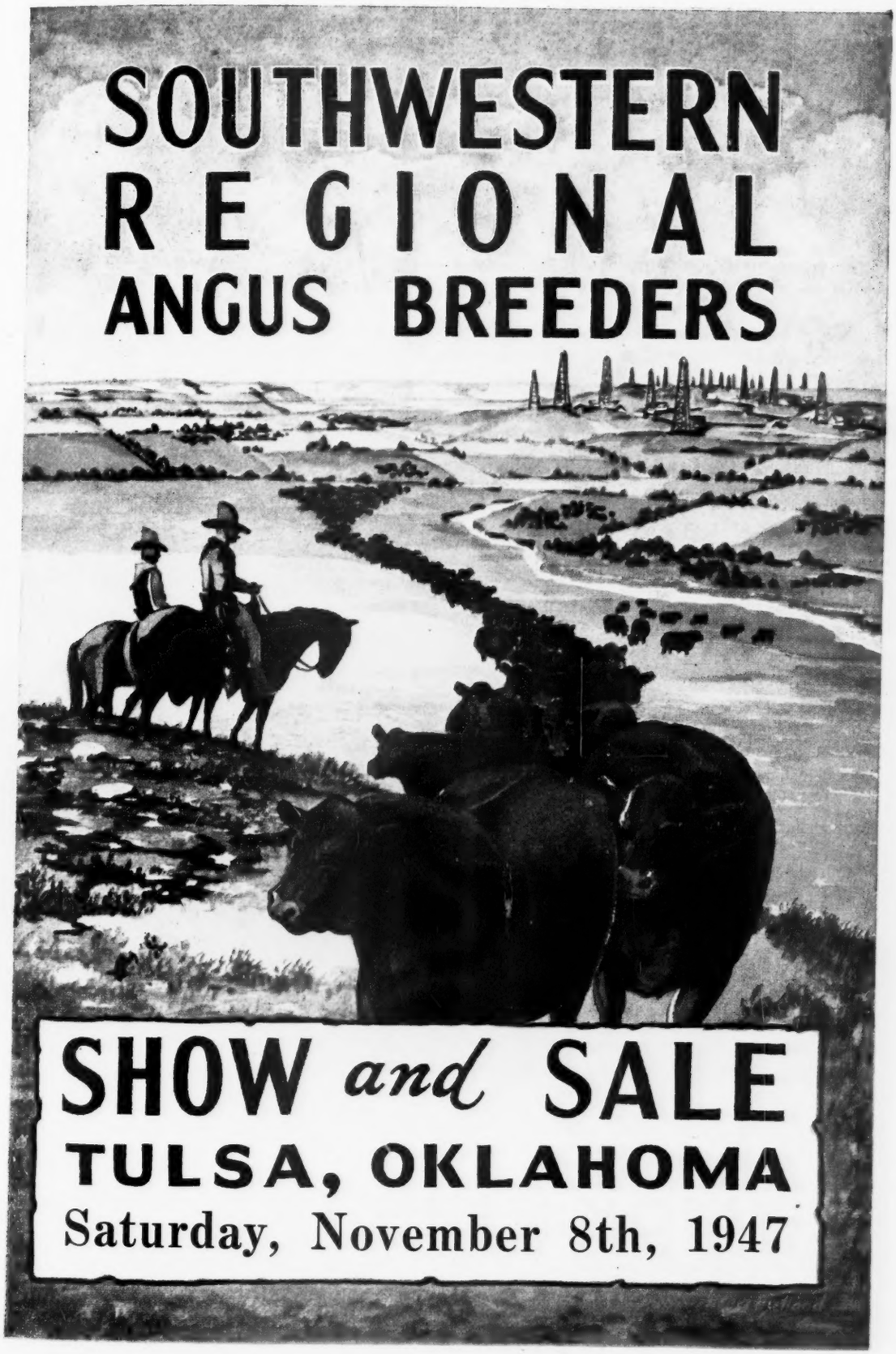
SOUTHWESTERN
REGIONAL
ANGUS BREEDERS
SHOW and SALE
TULSA, OKLAHOMA
Saturday, November 8th, 1947

Holly Grove Farms

Crenshaw, Mississippi

Herd sires with proven production records. Sons and Grandsons of INTERNATIONAL GRAND CHAMPIONS

Prince Sunbeam 31st 629409 Everbe 700821
Eileenmere 188th 523768

•

And Now

Our New Herd Sire

PRINCE ENVOY of SUNBEAM 932035

Sired by PRINCE SUNBEAM 29th and out of an own daughter of ENVOY of ERIN. This is a combination of the Best Sunbeam and Donohoe breeding in a really rugged calf that is a great herd bull prospect.

•

See Our Consignment to the

Mississippi Breeders' Sale, November 14th, Westpoint

A Son of GLENCARNOCK ERIC of CREMONA

A Heifer safe in calf to PRINCE SUNBEAM 31st

A daughter of PRINCE SUNBEAM 31st bred to EILEENMERE 188th.

•

Visit our farm and we will be glad to show you the kind of cattle we are producing . . .

•

HOLLY GROVE FARMS

Some of the South's Finest—A Few of America's Best

Frederick Smith & Son, *owners*
527 N. Main St., MEMPHIS, TENNESSEE, Tel. 5-5544

Jess Brown, *general manager*
R. F. D., CRENSHAW, MISSISSIPPI, Tel. 2728

—SEE OUR SHOW HERD ON THE CIRCUIT—

Starring

EPPONIANMERE 2d

Grand Champion Bull at Illinois and Indiana

It has also been Our good fortune to Show

The Grand Champion Female at Indiana

and the

Reserve Grand Champion Female at Illinois

and a Great Many First and Second
Prize Winners at these Two Major Shows

See Our Show String at the American Royal and the International

Table of Contents for October, 1947

Alvin Howard Sanders 44
A Nice Bit of Publicity 70
Association Office Bulletin 42
Auction Sales Coming Up 102
Boxwood Farm Host to North Carolina Breeders 41
Breeders' Joint Sale, Maryville, Missouri 89
Briton will Judge '47 Chicago Steer Show 80
Central Iowa Sale, Marshalltown, Iowa 76
Coming Fairs 102
Corn Belt Association Sale, Gibson City, Illinois 86
Corn Belt Breeders Field Day 45
Delegates to Annual Convention 1947 ..... 52-C
Duke Harry III, Tops Michigan Doddies 94
East Central Missouri Sale, St. Charles, Missouri 91
Editorial 50
"Feed A Steer" Says Veteran Breeder 40
Good Earth sets New Record at $38.50 98
Great Men of The Cattle World 29
Hagler-Heberding Sale, Bloomingburg, Ohio 57
He Feeds the Davisson Blacks 32
Indiana's 1947 State Fair 36
Ingleridge-Ellerslie, Aberdeen-Angus Paradise 34
Kansas Free Fair, Topeka, Kansas 100
Kansas State Fair, Hutchinson, Kansas 98
Last Minute Flashes from Our Washington Bureau 46
Letters to the Editor 62
Lucore-Switzer Dispersion, Elizabeth, Colorado 93
Magnolia Plantation and "Mr. Will" 30
North Central Missouri Sale, Chillicothe, Missouri 88
Not Much Pasture but Plenty Hay 43
Rich Mar Farm Sale, Georgetown, Illinois 83
Records Fall in Ralph L. Smith Dispersion Sale 48
Sanders History 52-A
Sha-Don Dispersion, Benton, Kansas 96
Stone Haven Farms Sale, Columbus, Ohio 86
Stoneybroke Ranch Sale, Ada, Oklahoma 100
Southwest Indiana Sale, Princeton, Indiana 80
Sweep Eastern States Steer Show 47
Texas Doddie Breeder 38
The Exchange 52-E
The Value of Club Calf Sales 52
25 Years Ago 67

INDEX 104

Beefmaker Bulls!

Now in Service

Beefmaker 21st 657267

—Pasture Condition

Also Six Others as Good or Better

C. E. Reed Wichita 6, Kansas

Phones: Res. 68313; Farm 53868 4114 E. Central Avenue

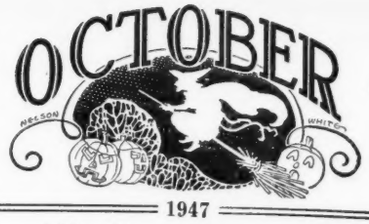

1947

The Aberdeen-Angus Journal

WEBSTER CITY, IOWA

FRED HAHNE...Editor, Publisher, Business Manager
RICHARD H. HAHNE...Assistant Publisher
GAY QUAMMEN...Advertising Manager
JEAN BRANDRUP...Assistant Manager
COLIN KENNEDY...Managing Editor
HENRI FJETLAND...Art Director

E. H. ANDERSON...Missouri and Southwest
Chillicothe, Missouri
W. M. BARTON...Buffalo 2, N. Y.
421 Chamber of Commerce Bldg.
OTTO V. BATTLES...Contributing Editor
Yakima, Washington

Entered as Second-class matter October 25, 1919, at the Post Office at Webster City, Iowa, under act of March 3, 1897.

Subscription price to all points in United States, $1.00 per year; Canada, $1.50 per year; all other foreign points $1.50 per year.

Copyright 1946
By The Aberdeen-Angus Journal

If you have a friend interested in better beef cattle, send his name and address to the JOURNAL. He will receive a free sample copy. Let him see how important the breed really is.

Our Cover Picture

For our cover page this month we present a view of a few of the good cows and calves on pasture at Ingleridge-Ellerslie, Charlottesville, Virginia. Located in one of the good blue grass sections of the Old Dominion this herd now numbers some 250 head of some of the top cows of the breed. Presiding over this impressive group of cows is a top herd bull battery. For the story of the Doddies at Ellerslie, and B. A. Rucker and "the boys", turn to page 34.

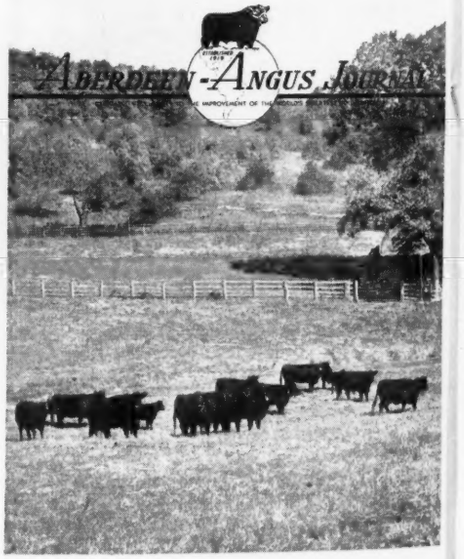

Marydale Farm

Located in the beautiful rolling hills of West Feliciana Parish, Marydale is the highest part of Louisiana in the very heart of Louisiana's renowned Grass Bowl. The Aberdeen-Angus of Marydale are blossomed on the famous Yameal (dehydrated sweet potatoes.)

Eileenmere 260th

Senior and Grand Champion Bull, 1940 American Royal.

International Senior Champion Bull, 1941 Chicago.

"EILEENMERE 260th is the best Eileenmere bull we have ever produced."—J. GARRETT TOLAN, The Aberdeen-Angus JOURNAL, November 1940.

"EILEENMERE 260th is a combination of the two greatest strains of Aberdeen-Angus cattle in America."—OTTO V. BATTLES, July 29, 1947.

Sire: ★EILEENMERE 85th 470007	★Eileenmere 32d 428072	★Eileenmere 15th 398457	★Eileenmere 4th 251504	★Oakville Quiet Lad 109220
				Black Eileen 115897
			★Enchantress C. 321393	Everytime 182119
				Eva of Whiteside 170186
		Blackbird Girl 7th 363545	★Eileenmere 4th 251504	★Oakville Quiet Lad 109220
				Black Eileen 115897
			Blackbird Girl 3d 170577	Undulata Black Ito 116277
				Maple Manse Blackbird 5th 141400
	★Enchantrene 364519	Shady Brook Elwood 246334	Black Edward B. 152632	Blackward R. 85756
				Blackbird Favor 3d
			Shady Brook Erona 197968	Black Eston 146981
				Erona D. 72804
		Elmland Erica A. 7th 242131	Elmland Herman 194433	Ideal of Standen 131668
				Evergreen 18th 131664
			Elmland Ena 190878	Black Oakfield 153033
				Eileen of Rosemere 163147
Dam: BARBARA 2d of STRATHMORE 461350	★Eileenmere 15th 398457	★Eileenmere 4th 251504	★Oakville Quiet Lad 109220	★Black Woodlawn 42088
				★Queen McHenry 47th 61884
			Black Eileen 115897	★Black Woodlawn 42088
				★Eileen Lass 73102
		★Enchantress C. 321393	Everytime 181219	Ebony of A. 3d 155736
				★New Erica 3d W. 129043
			Eva of Whiteside 170186	Everett of Maisemore
				Eva P. Erica 60893
	Barbara of Rosemere 41st 378900	Prizemere 10th 292568	★Oakville Quiet Lad 109220	★Black Woodlawn 42088
				★Queen McHenry 47th 61884
			Pride of Rosemere 6th 185092	Black King of Rosemere 137159
				Rita Pride 104437
		Metz Miss Barbara 160123	Keylex 118313	Parisian Pride 95558
				Key of Lexington 53311
			★Barbara Woodson 129611	★Louis of Meadow B. 72459
				★Barbara McHenry 20th 82412

We have approximately 75 Top Cows safe in Calf to Eileenmere 260th

Marydale Farm

St. Francisville, Louisiana

LLOYD COBB
Owner

H. B. "Cotton" FAIRCHILD
Manager

Pences' Angus Farm Dispersion....

We are having a complete dispersion and going out of the cattle breeding business. . . . The sale will be held in the Pavilion at

Maryville, Missouri, Tuesday, Nov. 11th

GLENELG PRIDE 4th 605040—
A Double bred MIDDLEBROOK PRINCE 33d Bull; Senior and Grand Champion at VANCOUVER and VICTORIA in 1940. Many of the Calves are by him and many of the cows are bred to him.

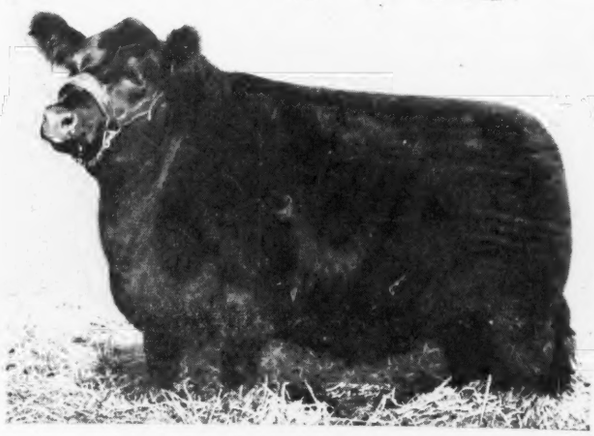

EDWINAMERE of ANGUS HILL 857857—
This richly bred EDWINA Cow was Second Prize Senior Heifer at the 1946 AMERICAN ROYAL at Kansas City. This beautiful young cow is SELLING as one of the Attractions on this occasion.

59 Females . . . . 68 Head Selling . . . . and 9 Bulls

BLACKCAP BELL BOY 11th 757461—
. . . . . There are Calves by Him and Cows bred to him.

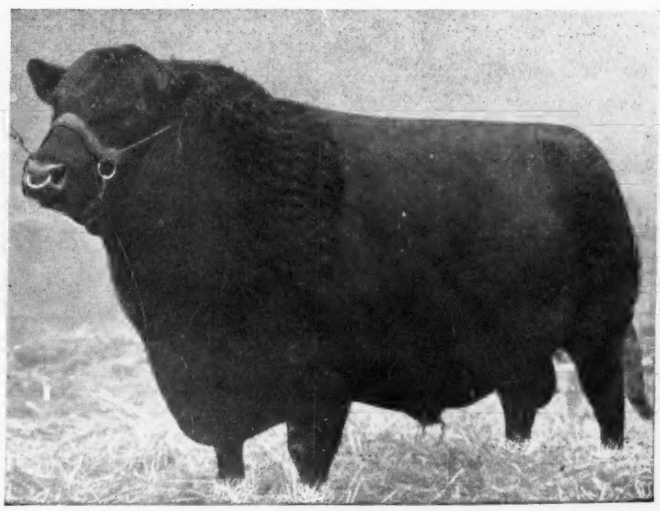

PRIZEMERE 141st 421747
Several Daughters and Granddaughters of this great show bull SELLING.

51 Females with Calves or Carrying Calves, 8 Yearlings, 8 Yearling Bulls, 1 Two Year Old Bull.

Such families selling as Juana, Miss Burgess, Cridlan Evergreen, Enchantress, Eisa, Chieftain and Edwina Ericas, Blackcap, McHenry Blackcap, Blackbird, Pride and Pride of Aberdeen and others. Several cows carry close up EPISTOS 201189 breeding—International Grand Champion. Several daughters of BAR SUNBEAM 526091, son of Black Peer of St. Albans 456385, the famed sire and International Grand Champion.

For Catalogs write either F. A. or CARL PENCE at KING CITY, MISSOURI

F. A. & Carl Pence

King City, Missouri

ROY G. JOHNSTON, Auctioneer

E. H. ANDERSON, for The Aberdeen-Angus JOURNAL

See Prince Sunbeam 156th and His Calves

Prince Sunbeam 156th 846841

Sire: **PRINCE SUNBEAM 29th 629408**	★Black Prince of Sunbeam 504521	★Black Peer of St. Albans 456385	★Erie Revolution 404801
			★Blackcap Glencarnock 8th
		★Pride 17th of Sunbeam 407797	★Playman of Sunbeam
			Elsy's Pride Elnor 351980
	Erica Marie of Sunbeam 543531	Revolution 81st 419223	★Blackcap Revolution 287269
			Pride of Ash Row 297073
		Erica Marie 9th 434227	Earl Eric Marshall 392402
			Erica Marie 7th 399639
Dam: **EVERGREEN 21st of SUNBEAM 526084**	Barbarian of Rosemere 88th 471481	★Prizemere 32d 369132	★Prizemere 9th 292566
			★Pride of Rosemere 37th
		Barbara of Rosemere 44th 379945	Prizemere 9th 292566
			★Barbara of Rosemere 37th
	Evergreen 6th of Sunbeam 493260	Elmore Harrison 2d 415520	★Revolution 7th 387969
			Elmosa 2d 220061
		Evergreen 6th of Sunbeam 418632	★Playman of Sunbeam
			Evergreen 2d of Sunbeam

Recognized as one of the Great Bulls Ever Bred at Sunbeam. His Calves will stamp him as one of the Great Sires of the breed. His Pedigree is Rich in Outstanding Producing Blood.

VISITORS ARE ALWAYS WELCOME

The Sale of Satisfied Buyers

Monday, November 17th

Illinois State Fair Grounds

Springfield - - - - - Illinois

6 Bulls . . . . 49 Lots . . 43 Females

Royally Bred; Rich in the Blood of Champions
From Great Illinois Herds.

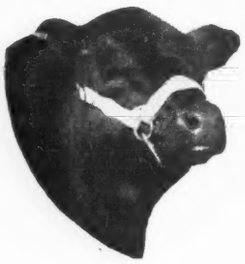

The Type that Wins and the Type that Produces Winners

★ ★ ★

For Catalogs, Write or Wire: GEORGE WILSON, Secretary, 810 Myers Bldg., SPRINGFIELD, ILLINOIS

Illinois Aberdeen-Angus Breeders' Association

R. H. (Dick) HAHNE, for The Aberdeen-Angus JOURNAL

Kekionga Farms, Decatur, Indiana

Production Draft Sale

12:00 o'clock C.S.T. — **Saturday, November 8th**

One Mile South of DECATUR, INDIANA, on U. S. Highway No. 33

47 - Head - 47

15 Brood Cows, 2 to 5 years old; 6 Bred Heifers; 17 Head of 1947 Heifer Calves; 7 Head of 1947 Bull Calves; 1 Yearling Bull; 1 two-year old Bull.

Featuring—7 of Above Cows and the 5 Bred Heifers bred to

Eileenmere 903d 864060

A Son of EILEENMERE 85th . . . Half brother to the great EILEENMERE 500th, the famous 1946 International Grand Champion Bull . . . 4 Cows bred to BLACKMAR ESTON 595890, a double bred ESTON of QUALITY, Bull . . . 4 Cows bred to BANDOLIER Y. 945221, a son of OTTO BANDOLIER H. 650495 Champion Gold Medal sire over all breeds in Indiana in 1946.

Not Only A Golden opportunity to select outstanding breeding animals.

But Also 4-H Club members will find in this sale wonderful club calves.

FOR CATALOGUE, Write— The cattle in this sale are T. B. and Bangs tested and part are calfhood vaccinated.

C. L. Yost, owner **Decatur, Indiana**

ROY S. JOHNSON & SON and MELVIN LIECHTY, Auctioneers

ALWAYS IS
ALWAYS HAS BEEN
ALWAYS WILL BE

Come to Maryland for Quality

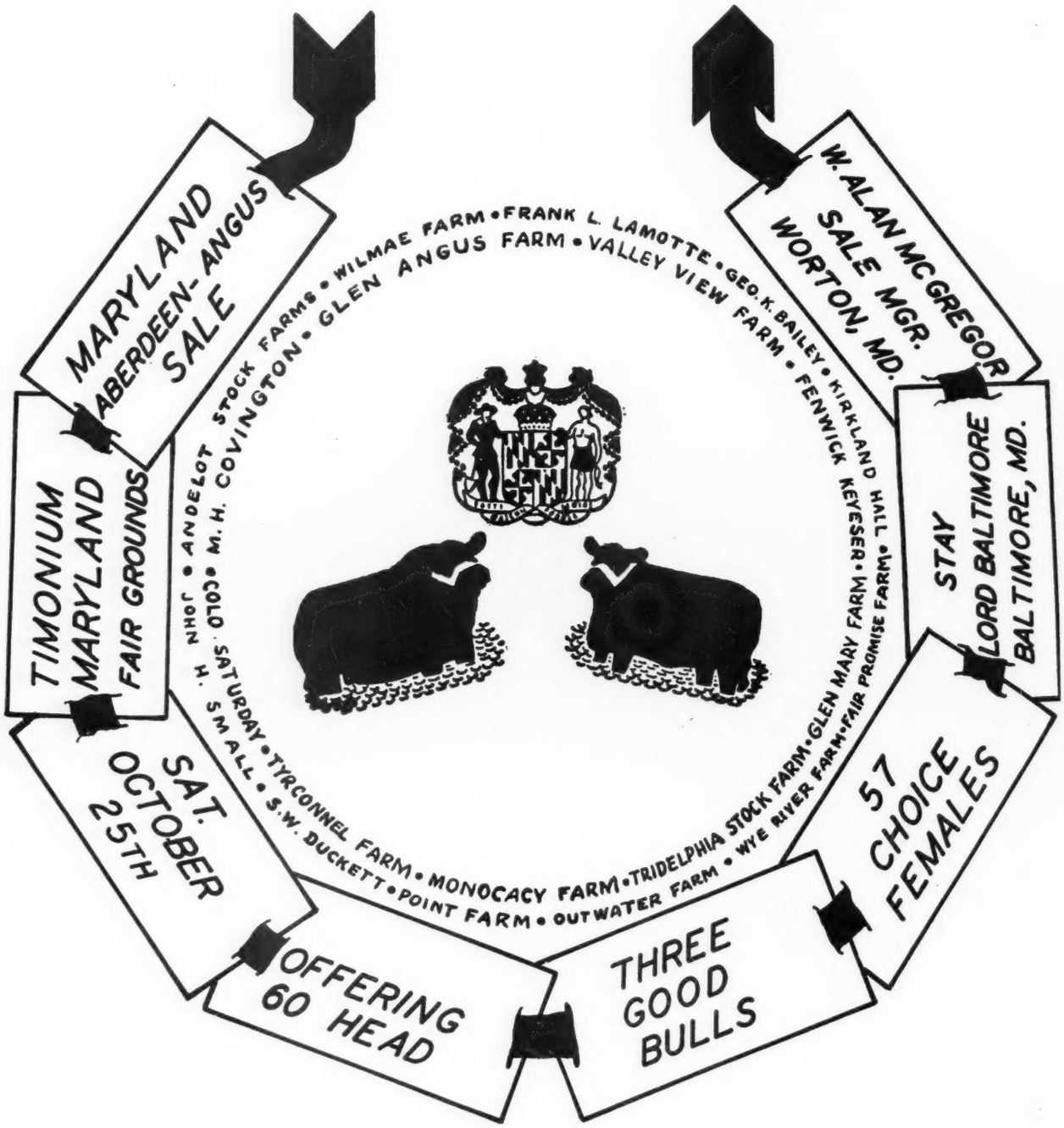

Attend This Sale Circuit

Oct. 24—Blakeford Farms Dispersal	Queenstown	Oct. 25—Maryland Breeders	Timonium
Oct. 27—Virginia Breeders'	Warrenton	Oct. 28—Ingleridge-Ellerslie	Charlottesville, Va.

WICKWIRE

Earleville - - - - Maryland

This herd, largely of Imported bloodlines through many years' use of Scottish Champion Bulls and high calibre Females, has secured as an outcross bull, EVALUATION of MODENA. EVALUATION is line-bred to some of the greatest International Grand Champions and sires and dams of International Grand Champions in American Aberdeen-Angus history. He is a thoroughly worthy Bull himself, and will help the two straight Ballindalloch herd sires, PRINCE of the NIGHT and EVOLUTION 5th of WICKWIRE.

Sire:
Blackcap Millionaire of Modena 667070
1st Nat'l. 1946.

- **Blackcapmere 113th**
  Gr. Ch. Amer. Royal 1937.
  1st Internation'l. 1937.
  - **★Eileenmere 61st**
    7th Int. 1931.
    Sired Int. Gr. Ch. Bull 1936.
    - **★Eileenmere 32d**
      Sired Int. Gr. Ch. Cow 1934-5-6.
      Sired Int. Gr. Ch. Bull 1935.
      Sired Int. 1st Get 1932-5-6.
    - **Ectessa**
  - **Blackcap of Rosemere 25th**
    Eaten by Geo. K. Bailey.
    - **★Prizemere 9th**
      1st Int. 1921.
      Sired Int. Gr. Ch. Cow 1926.
      Sired Int. 1st Get 1926.
      Sired by Idolmere, Gr. Ch. Int. 1919.
    - **Broadus Blackcap 13th**
- **Blackcap Tolan 100th**
  - **★Eileenmere 85th**
    Gr. Ch. Int. 1935.
    Sired Int. Gr. Ch. Cow 1941.
    Sired Int. Gr. Ch. Bull 1946.
    Sired Int. 1st Get 1938.
    - **★Eileenmere 32d**
      (Above)
    - **★Enchantrene**
      Dam 1935 Int. Gr. Ch. Bull.
      Sired by Eileenmere 15th. Int. Gr. Ch. 1915.
  - **★Blackcap Tolan 35th**
    Gr. Ch. Int. 1934-5-6.
    - **★Eileenmere 32d**
      (Above)
    - **★Blackcap Missie**
      Dam Int. Gr. Ch. Cow 1934-5-6.
      Dam. Int. Jr. Ch. Cow 1937.

EVALUATION of MODENA 882120

Calved December 15, 1945.

Dam:
Maple Leaf 4th of Modena 606428

- **Blackcapmere 113th**
  (Above)
  - **★Eileenmere 61st**
    (Above)
    - **★Eileenmere 32d**
      (Above)
    - **Ectessa**
  - **Blackcap of Rosemere 25th**
    - **★Prizemere 9th**
      (Above)
      Sire of Prizemere 32d.
    - **Broadus Blackcap 13th**
      (Above)
- **Ericmere Evergreen 5th**
  - **Ericmere 58th**
    7th Int. 1933.
    - **★Eileenmere 61st**
      (Above)
      Daughter of Prizemere 32d.
      3rd Int. 1928.
    - **Erica 19th of Rosemere**
  - **Evergreen of Maple River 4th**
    - **Blackcap Revolution Again**
      Full brother to Blackcap Revolution.
    - **Evergreen Erica 114th**

★Denotes Int. Gr. Ch. or Parent of an Int. Gr. Ch.

The Wickwire herd has sent breeding stock into twenty-five states, two provinces of Canada, and Colombia, South America. . . A few good young Bulls and twenty head of Heifers are now offered for sale at reasonable prices. Crates will be loaned for express shipment.

WICKWIRE

GEORGE K. BAILEY, Owner **EARLEVILLE, MARYLAND**

C. V. Whitney Farms

Lexington, Kentucky and Old Westbury, New York

Presents → **Whitney Eric 798327**

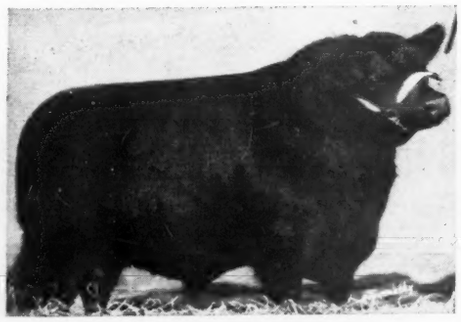

Sire: AMES PLANTATION PRIDE'S ERIC 522683
- Ames Plantation Elmour
  - Ames Plantation Pal
  - Ames Plantation Elsa
- Ames Plantation Phavorite
  - Ames Plantation Pep
  - Ames Plantation Priboria

Dam: CANTERBURY HEROINE 2d 512355
- Briarcliff Envidon
  - Briarcliff Pedro
  - Briarcliff Envious
- Briarcliff Heroine 4th
  - Barbara's Ensign
  - Heroine Queen K

A September 1944 half brother to the $25,000.00 Ravenswood Pride Eric. WHITNEY ERIC placed second in class to the Reserve Champion Bull at the 1946 International Live Stock Show.

and → **Whitney Bandolier 5th 934190**

Sire: RAVENSWOOD BANDOLIER 12th 681148
- Wintonian 5th 567767
  - Enfileen's Bandolier 2d
  - Queen of Rosemere 244th
- Canterbury Karama 13th
  - Briarcliff Buxom 5th
  - Canterbury Karama 2d

Dam: RAVENSWOOD ERMINA 4th 744489
- Envious Blackcap B. 6th
  - Envious Marshall 3d
  - Blackcap Lassie B. 9th
- Ermina of Colemere 4th
  - Burgess Marshall 3d
  - Ermina of Colemere

A January 1946 son of RAVENSWOOD BANDOLIER 12th, who would have made an excellent show record had he not been badly burned in a show-barn fire. WHITNEY BANDOLIER 5th was an outstanding calf, good enough to win FIRST at the 1946 International as a Junior Calf. He has since developed into an even better individual.

Calves . . .

We are expecting Calves by both of these INTERNATIONAL Prize Winning Bulls. Naturally, we expect them to be TOPS. They should be because they're from some of our greatest Females. We invite your inspection.

Ivor Balding, Manager, C. V. Whitney Farms
Lexington, Kentucky or Old Westbury, New York

"The Home of Popular Families"

Presents one of the Greatest Breeding Bulls in America
His Calves now being sired are

The Show Winners of Tomorrow

The Herd
Fast
Coming
to the
Front

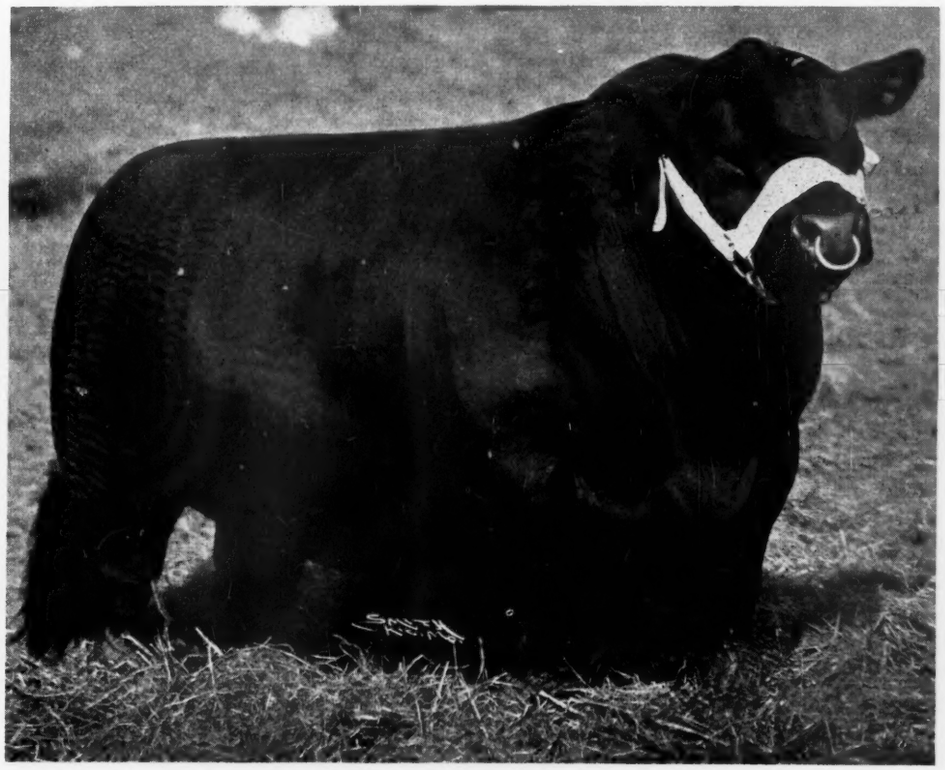

Good Families
+
Great Bulls
=
Great
Foundation
Cattle

Eric B. 10th

Our Show Winnings at Illinois, Wisconsin, Ohio and Indiana State Fairs

1st Place 20 **3d Place 15**
2d Place 22 **4th Place 12**

Grand Champion Bull at Wisconsin on Georgene 52d
Reserve Champion Bull at Wisconsin on Barmere B. 5th
Reserve Champion Female at Ohio on Miss Burgess Maid of Afton
State Champion Female at Illinois on Miss Burgess Maid of Afton

From the above record you can see that our cattle have passed the supreme test, standing at the top or near the top at all the major shows this summer.

Plan to Visit Our Show Herd at the 1947 International

Families represented in our herd: Blackcap Bessie; Georginas; Gammers; Zaras; Maid of Bummers; (7) Separate Families of the Miss Burgess Tribe; McHenry Barbaras; Glencarnock Elbas; and others.

F. M. Bradley & Sons Avon, Illinois

"Blacks taking over the White"

Mississippi Aberdeen-Angus Sale, West Point, Mississippi ... Nov. 14th

Make your plans to attend this Sale
Best Offering Mississippi has ever made

6 Bulls .... 46 Lots ...40 Females

Consignors

ALDRICH BROS.	Michigan City, Miss.	JOHN D. GERBER	Arlington, Tenn.
AMES PLANTATION	Grand Junction, Tenn.	E. L. GILBERT	Scooba, Miss.
JOHN W. BRUCE	Grand Junction, Tenn.	C. C. JACKSON	Gloster, Miss.
BRYAN BROS.	West Point, Miss.	J. E. LYON	Byhalia, Miss.
J. W. COOK	Merigold, Miss.	T. J. PARKER	McComb, Miss.
W. H. DAVIS	Columbus, Miss.	FREDRICK SMITH & SON	Crenshaw, Miss.

WALTER A. SWOOPE & L. F. SWOOPE III ..... Columbus, Miss.

W. B. McSPADDEN will represent The American Aberdeen-Angus Breeders' Association

For catalogs address WALTER A. SWOOPE, Sale Manager, COLUMBUS, MISSISSIPPI

Mississippi Aberdeen-Angus Breeders' Association

COL. HAM JAMES, Auctioneer

E. H. "Red" ANDERSON, for The Aberdeen-Angus JOURNAL

Aberdeen-Angus Dispersion Sale

At 1:00 P. M. Monday, November 10, 1947, at Washington County Sales Day Barn, 1 mile south of Dewey, or 3 miles north of Bartlesville, Oklahoma (¾ Mile East of Highway 75.)

Dewey, Oklahoma, November 10th

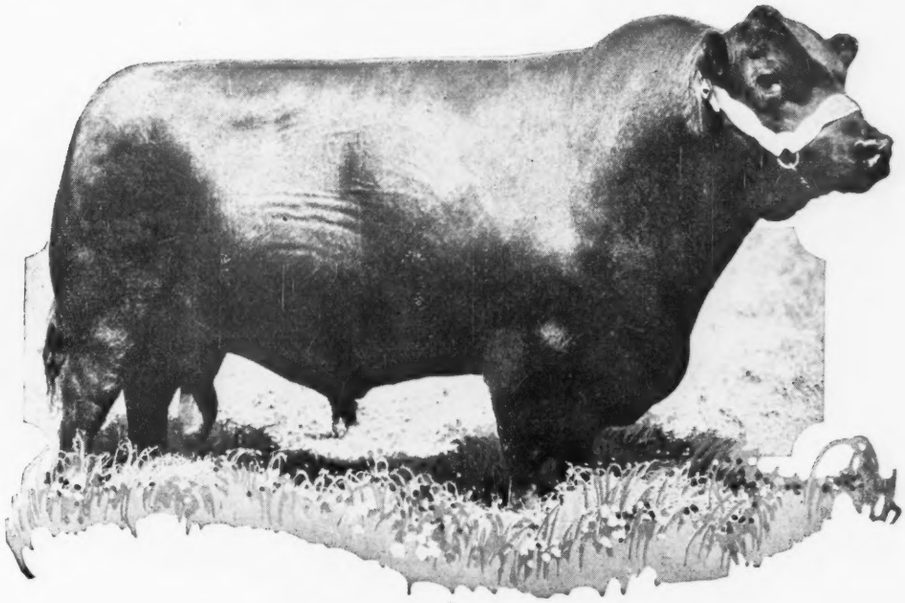

4 Bulls . . . . 55 Head . . . 51 Females

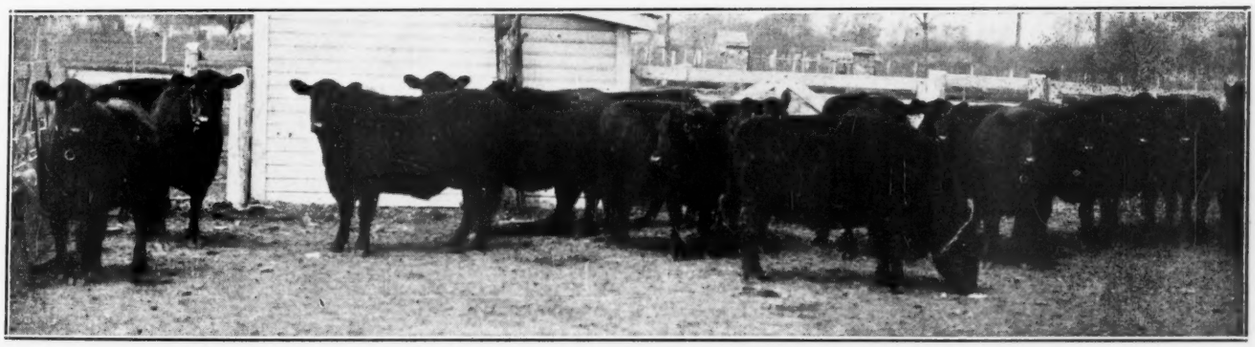

Selling 24 Head of Cows all of Good Families and Good Ages

Several will have calves by Sale Date

27 Open and Bred Heifers

The majority of these Heifers are sired by EVEN ESTHA PRINCE 712343, which is a son of QUALITY PRINCE of SUNBEAM 567031 Oklahoma A. & M. Herd Sire . . . The sire of these Good Heifers also sells along with one of his Sons.

6 Lots of 3 Bulls each, Range Bulls Sell

B. F. Pallett & Son, Dewey, Okla.

ROY G. JOHNSTON, Auctioneer

E. H. (Red) ANDERSON, for The Aberdeen-Angus JOURNAL

WILDWOOD FARMS

Results Count!

The record made at WILDWOOD over a period of many years has proven most conclusively that WILDWOOD started right and carried on from there, strengthening its herd at every opportunity. Our Show Herds—but even more the cattle exhibited by others—and sold by others—whose herds were WILDWOOD foundation are RESULTS, RESULTS of a quality foundation and the constant use of great Bulls.

Bulls Determine Results

WILDWOOD has always recognized the need for Good Cows and BETTER BULLS. Go back, if you wish to QUALITY MARSHALL, to the incomparable BANDOLIER of ANOKA, to EL KATIF of DOONHOLM, or today, visit WILDWOOD and note the kind of BULLS in service. Just one is pictured below. You have seen his picture before—you'll see it again—and you'll admire the type and quality of his GET.

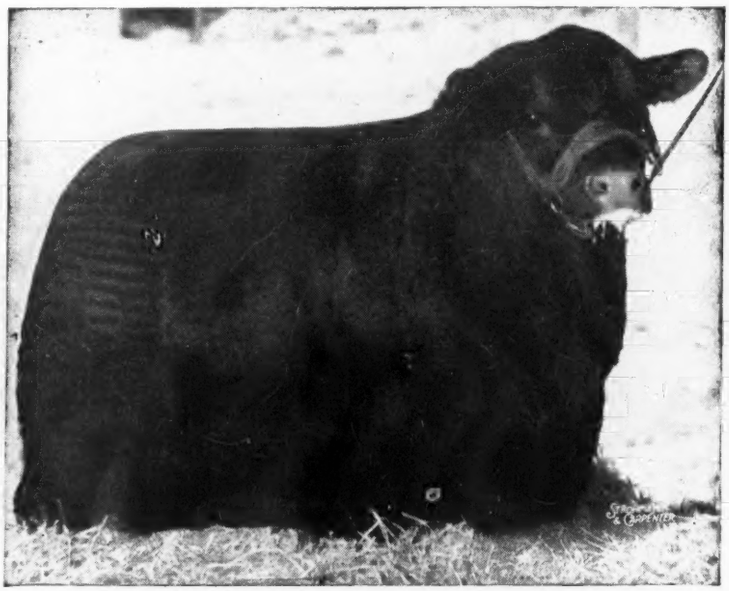

Barbarian Grenadier G. R.

One of the best breeding sons of the Phenomenal sire, BLACK BARDOLIER, a Bull, we bred at WILDWOOD and the one Bull that made the Grand River Stock Farm herd so well known throughout the land. "BARBARIAN" is typical of the kind of Bulls that have been or are in service at WILDWOOD. If his calves were not good —we'd never use him.

• • •

Seed Stock

If you buy WILDWOOD—you buy foundation material that never need be discarded whether it be for reason of families, type, quality or the kind of herd sires back of the particular Bull or Female in question. We usually have a few top young HERD BULL PROSPECTS—also some outstanding young females. Come see them.

W. E. SCRIPPS, Owner SIDNEY SMITH, Manager

Lake Orion - Michigan

3 Herd Dispersion

Bellaire—Floaland—High View

Wednesday, November 19th, 1947

—At—

Floaland Farms 1½ Miles West of **Lancaster, Kentucky**

200 Head

A selection offered only at dispersion sales. Prides, Miss Burgess, Blackcaps and Queen Mothers. Garrard County—Producers of 22 out of 24 Louisville Grand Champion Loads.

5 Herd Bulls headed by Elba Bandolier 2d and Envious Blackcap B. Jr.

75 Young Cows, right type, good breeding.

15 Cows with Calves at Side.

40 Top Heifers bred to Top Bulls.

20 Choicely bred Open Heifers.

20 Good Weanling Heifers.

22 4-H Steers and 3 Bull Calves.

HERDS ARE T. B. AND BANGS TESTED

For Catalogs, Write: A. C. SANDERS or CHESTER GOOCH

Lancaster Garrard County **Kentucky**

Red Gate Farm

Millwood, Virginia

You are cordially invited to visit RED GATE FARM either before or after the Virginia Breeders' Show and Sale, Warrenton, Virginia, Monday, October 27th. . . . We shall be proud and happy to show you the Calves sired by IMP. PRINCE of ROWLEY and IMP. KINSMAN of GLOAGBURN, the two Bulls selected by me during my visit to Scotland in 1946.

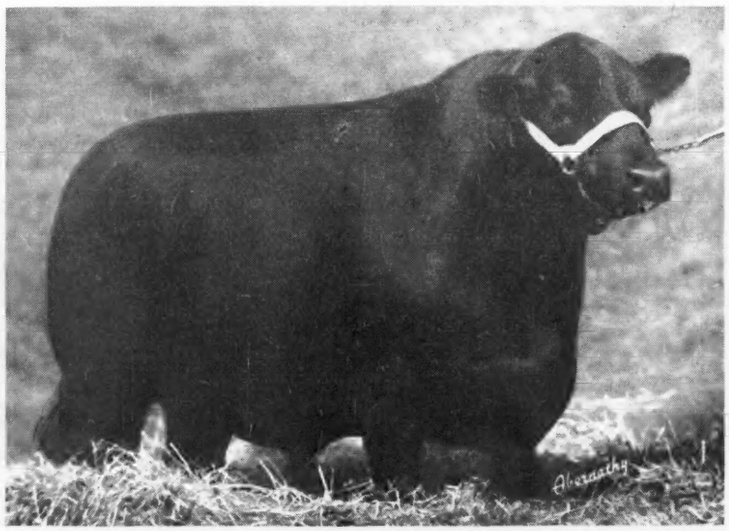

Imp. Prince of Rowley

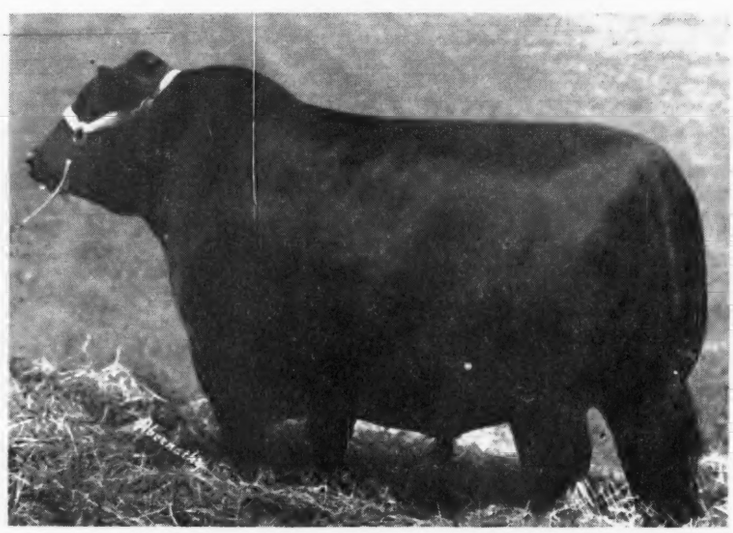

Imp. Kinsman of Gloagburn

Make a visit to RED GATE to see these Bulls and their Calves a "MUST" on your list of things "IMPORTANT" to do. . . . The Gate is always open at RED GATE. . . . Visitors Welcome, Any Hour, Any Day.

Edward Jenkins
Owner-Manager.

In the Blue Grass Section of Virginia

10 Miles East of Winchester, Virginia, and 60 Miles West of Washington, D. C. on U. S. Route 50.

Bred in Old Kentucky...

(The Aberdeenshire of America)

We have showed you some pictures of our Cow Herd—depicting the type and quality. Naturally to be that good they must be well bred. To keep them well bred, we always insist upon using Top Bulls. Below is one of several in heavy service.

Presenting

Envious Burgess of R. K. 865584

Sire: Envious Blackcap B. 15th 629677	Bethel Black Mar Jr. 554172	Bethel Black Mar 523862	Briarcliff Mariner 463320
			Blackbird Glencarnock 15th
		Bethel Mignonne 2d 506470	Boxer of Briarcliff 459293
			Briarcliff Mignonne 3d
	★Blackcap Lassie B. 9th 459883	Burgess Marshall 3d 433575	Elgon Marshall 2d 423074
			★Maid of Bummers 346283
		Blackcap Harrison 68th 425788	★Blackcap Revolution
			Blackcap Judy 46th 344160
Dam: Ravenswood Miss Burgess 9th 681147	Ames Plantation Pride's Eric 522683	Ames Plantation Elmour 467082	Ames Plantation Pal
			Ames Plantation Elca
		Ames Plantation Phavorite 393869	Ames Plantation Pep
			Ames Plantation Priboria
	Briarcliff Miss Burgess 44th 467098	Briarcliff Prudent 427205	Revelerica 378006
			Pyrola of Gwenmawr 3d
		Miss Burgess Harrison 10th 411901	Blackcap Glenn 2d 347844
			Vinebloom of Gowan P. 2d

ENVIOUS BURGESS of R. K. was a member of the First Prize Pair of Calves at the 1946 International—and was easily the Top Selling Bull in the great REVERIE KNOLL'S "Mark of Achievement Sale." He is now in heavy service at our farms and we expect some top calves from his service.

For Sale

Some outstandingly well bred, excellent type Herd Bull prospects, also some top yearling Heifers. You don't have to chase all over the country for a carload of top Heifers—just come to DIXIE—we've more than enough to satisfy you.

A. T. SANDERS — J. I. SANDERS

Lancaster **Dixie Stock Farms** Kentucky

ROBERT CONCANAUGHR, Herdsman

PRINCE SUNBEAM 129th 812753

MASTER PRINCE of SUNBEAM 823874

REVERIE REVIEW

A Great Deal of Pleasure - A Few Heartaches - It's Show Time

Just three weeks ago we loaded the show cattle and shipped out for the great Ohio State Fair. We thought we had a pretty good string, but you never know until you actually get in the ring with the other top herds and ask the man with the judge's badge the sixty-four dollar question. The Ohio show was the biggest of the year, and we feel mighty proud of the showing made by our cattle. You have probably read the results so there is no need to go into detail, but we should mention that we won more firsts than any other herd including Grand Champion Female and Reserve Grand Champion Bull.

Over to Indianapolis, and another mighty hot show with classes full of top cattle. We didn't take our Ohio State Champions to Indianapolis, but still won more blues than any other farm, plus the Reserve Grand Champion Female award. This summer yearling heifer is quite a cow, defeating fifty-eight in her class. She is an Anoka Barbara by Prince Sunbeam 100th, and will be in our sale next January 29th. Remember what we said last month about old Envious 15th being a great breeding bull? Well, he proved it again by siring the FIRST prize "GET OF SIRE" at this very strong show. Year after year his GET are hard to beat. Mr. Alex Edwards did his usual expert job of judging, staying right with a certain type from the first class to the last. Those in charge of the Indiana State Show should certainly do something about the way out-of-state herds are allotted barn room. All the out-of-state herds were placed in tents which were hot, hard to keep clean, and afforded very little opportunity for exploitation of the cattle, while the STATE owned herds had top spots in a wonderful barn. That isn't a very good way to make friends, Indiana.

Down to Kentucky for the Kentucky State Fair, and another good show. Tex Spitzer showed one and all that he can judge cattle just as well as he can show them, and believe me that's plenty good. We brought Master Prince out again, and he was Grand Champion Bull. Our Ohio State Grand Champion Female repeated for the top award among the gentler sex, but not until after a stiff fight with a beautiful two-year-old brought out by the Pickrells kept us on edge for a half hour. This Pickrell heifer was a sleeper, and it just goes to show that you should never be over confident. For the third straight show our herd was the top blue ribbon winner, plus both Grand Champions.

So on to Nashville and the Tennessee State Fair, where Reverie Knoll cattle took care of themselves in admirable fashion—Grand Champion Bull, Grand Champion Female, and ten firsts in class, including GET OF SIRE by Envious 15th, and graded herd. Too much credit can't be given Floyd Dievert, Ed Fowler, Tom Cox, and all the rest of the boys for the condition of the cattle and the way they were presented in the ring.

Now on to Knoxville and Atlanta for more wins and more defeats, but win or lose, a good time showing with the best group of people in the country.

Say, I've got one to tell this time. This you'd have to see to believe. All of our "hot" families have been having bull calves, so a JILT decides to make it up to us and delivered the first set of twins ever calved on the farm. She thought a pair of JILT heifers would be just what the doctor ordered, but she made a slight miscalculation—they are BOTH BULLS. Believe me, that's the last straw! Anybody want to buy a couple of dozen Georgina, Jilt, Gammer, Maid of Bummers, and Blackcap Bessie cows?

Seriously, we have about ten or twelve bred heifers and young cows for sale now. All are by well known bulls including Envious 15th, and we would like for you to come see them if you need a few cows at this time. We also have several promising young bulls by Envious about ready for service. Pay us a visit or write us your needs.

Don't forget our next sale date—JANUARY 29th. Next month we will show a few pictures of the sale animals. We hope you will look for them.

FLOYD DIEVERT—ED FOWLER

REVERIE KNOLL FARMS, Lexington Road, Route 34, Danville, Kentucky

Sponsoring the BEEF BREED with a RECORD SERVICE to the BREED is our CONSTANT AIM

THE ABERDEEN-ANGUS JOURNAL

FRED HAHNE, Editor and Publisher, Webster City, Iowa

Volume 29, Number 3 WEBSTER CITY, IOWA, OCTOBER, 1947 Price 25 Cents

Great Men of the Cattle World

By J. E. KERR, of HARVIESTOUN
From the Aberdeen-Angus Review

WATSON of Keillor and McCombe of Tillyfour were, of course, before my time; but I knew the late Sir George MacPherson Grant, the third of that great trio who did so much to fashion our breed and bring it before the public. Sir George, in the words of the late James Barclay, was "the great refiner of the breed." He was an old man when I first met him, but his interest in his breed and his herd was as strong as ever it had been.

Much has been written and could be written about the Ballindalloch cattle, but anyone aiming to form a really good herd should study Sir George's methods. He collected, not at once, but slowly, one here, one there, the best bred and the best individuals he could find; mated them to the best sires he could secure, avoiding out-crosses and culling with severity anything that did not come up to his standard. He had a rich reward. For years, both in the show yard and the sale ring, Ballindalloch reigned supreme. It was the fountainhead and example for all other herds.

In 1899 when I first visited Ballindalloch the stock bulls were Prince Ito, by Eltham, out of Pride of Invershie, by Justice; not a big bull but full of style, character and quality. He was, unfortunately, a shy getter, and was shortly afterwards exported to America where he made the then record price of 1,800 guineas. Bion, by the Ballindalloch sire Equestrian, was another "breedy" looking bull; he had a wonderful head but was a little shy about the tail-head. He bred better females than males, many of which were good breeders. Eblito, by Prince Ito from old Elba, was another breeders' bull; full of quality and character, but he had tender feet and was a bad walker. He bred a lot of grand bulls. Prince of Insh was rather strong and coarse, while Black Peter I did not fancy. Neither was much used nor did they breed anything of moment.

Among the cows old Elba, with perhaps more white than black, led the best family in the herd. I don't think she bred any with much white, but it did appear in the next generation. She was dam of Esquire and Enthusiast, both Highland champions. Her daughter, Eblana, was dam of Eblito and Eblamere, both stock bulls at Ballindalloch. Ebb Tide, daughter of Eblana, was dam of the record-priced Ebbero. Another granddaughter of Elba, Eliquia, showed plenty of white. She was the dam of the Highland Champion Elect. He also left a little white. All-black fanatics should note that the Blackbird cow, Black Eyes, was red.

Not long after my visit, Sir George made one of his great bull purchases, namely, Delamere by Enthusiast. He was a gold mine as a sire of bulls—Ebbero, Prince Forest, Prince of the Wassail, Everlasting, and so on. His females were not so outstanding. One of the few direct out-crosses used at Ballindalloch was Junior Rover, bred by William Whyte of Spott. He was by Rover of Powrie, a good breeding bull from one of Mr. Whyte's famous Jipsy family. Hired for part of a season, he left ten or twelve calves at Ballindalloch, but only one, Baby Maid, took second as a fat cow at the Scottish National. Next season at Spott, Junior Rover left Jipsy Baron which took a first at Perth and later was champion at the Highland.

Skillful stockmen always seem to have an eye for something good in other than their special fancy. Sir George exhibited successfully both Bantam and Dorking fowls and in the 'seventies he exhibited a West Highland steer at Birmingham. Sir George's brother, Campbell MacPherson Grant, also took a very great interest in the herd. He frequently judged, and in 1892 wrote a very interesting little history of the herd. Of all the Ballindalloch bulls I have known, the ones I fancied most were Delamere, Prince of the Wassail, Ebbero, Everlasting, Elect, Eblito, Evilesco, Kidnapper and Jorum.

Not far from Ballindalloch, in Glenlivet, Colonel Smith Grant had a good herd at Auchorachan. A great favorite and a great enthusiast, Colonel Grant had one fault—he could not resist buying at every sale he attended and usually the best animal there. Consequently, he was always getting overcrowded and had to have frequent draft sales. One of the results of his love of buying was that his herd was rather uneven and lacked a family likeness. He told me his herd was as good as a bank. He bought

(Please turn to page 72

PICTURED AT HARVIESTOUN—(Left) Some of the prized Juanas in the herd of Mr. J. Ernest Kerr, of Harviestoun. (Center) A bull calf with a future—the full brother to the 1946 Perth champion—and another Harviestoun contender in future shows. (Left) Mr. Kerr looks over some of the cows in the pasture with Jack Sinclair of the Dalmeny herd. These pictures were taken by Frank W. Harding, Jr., on his last trip to Scotland.

Magnolia Plantation and "Mr. Will"

By STAFF CORRESPONDENT

"THEY used to say we couldn't breed good cattle down in this county. They said the Corn Belt was the only country suited to Aberdeen-Angus." Will Knight, cotton planter, merchant and Aberdeen-Angus breeder was the speaker, and he made his statement with a smile. For we were looking over the pure bred herd of Magnolia Plantation and a group of great bodied, breedy matrons that would look good in any section of the country. "Mr. Will" didn't mention it but show ring winnings in recent years of the Magnolia herd could also be cited as extra proof that good Aberdeen-Angus today know no geographic or climatic boundaries.

"Mr. Will's" statement also brought a smile from Sam Fullerton. Sam, along with "Red" Anderson of the JOURNAL, and your reporter, was visiting the 3,000 acre Knight holdings near Shreveport, Louisiana. "That sounds awfully familiar, Mr. Will. Do you know that when we started our herd they told us the same thing about Oklahoma—you couldn't raise good Aberdeen-Angus except in the Corn Belt."

Magnolia Plantation is a most interesting place to visit for several reasons. Its history goes back long before 1861. It is located in the fabulously rich Red River valley with loess soil that goes down as much as 100 feet without "running out." Cotton has been the mainstay of this country and the land, with field help available, still out-produces most areas of the south. Not ordinarily considered a corn country yields of 100 bushels per acre of hybrid corn are possible. But equally important is the fact that this land also produces unusual forage crops. Year 'round grazing, figuring a cow and a calf per acre is possible on improved pastures. Under conditions of this kind, and with the farm labor situation no better than in the states farther north, it is not surprising that at Magnolia, as on other plantations, Aberdeen-Angus cattle are becoming increasingly important economically.

The Doddies are not newcomers at Magnolia. Back in 1908 Will Knight bought his first Aberdeen-Angus. In those days Illinois, Iowa and Missouri were the big states for foundation stock. The first Blacks brought to Magnolia carried the breeding of the pioneer Estill herd of Missouri. "They were great cattle, modern type cattle. And they would have looked pretty good even today," Mr. Will recalls, adding, "but I didn't know that then." Prior to 1908, however, the Louisiana planter and his brother had bought some Red Polls. The Aberdeen-Angus bulls, crossed on the Red Poll cows, started the Magnolia commercial Doddie herd. This dual system—a pure bred and a commercial herd, is still a feature of Magnolia operations.

It should be mentioned that just after the turn of the century the matter of better live stock for the south had a serious drawback in the prevalence of the deadly cattle tick. The Knight herd was established long before tick eradication was general. The Magnolia cattle were dipped and treated and the herd existed as a tick-free island in the midst of general infestation.

Today's pure bred herd, or the great part of it, is of more recent vintage. Back in the days of World War I labor and production problems were present at Magnolia. So when an offer was made by Dr. J. I. Huggins, of French Broad Farms, then at Dandridge, Tennessee, the bulk of the cattle were sold. This was in 1917. Throwouts from the pure bred herd had gone into the commercial herd and operations until 1929 were strictly on a beef production basis. In 1929 Mr. Will, always a lover of good cattle, decided that what Magnolia needed was some more

(Please turn to page 66

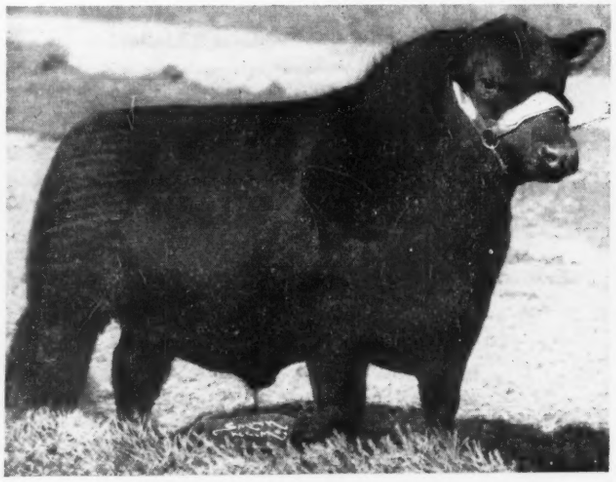

DEEP SOUTH—On this page, upper—One of the Magnolia Plantation "comers" is Besse Bar of Magnolia, 1947 Houston Reserve Champion and first son of Bar Sunbeam 8th, also a winner for the Knight herd. Below—Part of the pure bred herd at Magnolia. Next page, upper left—This would look good in the Corn Belt this year —Will Knight and a sample of Red River valley production. Upper right—A study in cattle concentration, with the concentrators "Mr. Will", Sam Fullerton and E. H. Anderson. Below—Cotton, once the major crop on Magnolia, is giving way to improved pastures and more Doddies. Second row, left —"Will Knight, Planter and Merchant" the sign says; this is the store on Magnolia and the center of plantation activities. Right, and third, left—Some of the good young thinks at Magnolia. Right—Bar Sunbeam 8th in his working clothes but still thick, masculine and impressive—as are his calves. Below—Part of the Magnolia commercial herd, which had as its foundation the use of Aberdeen-Angus bulls on Red Poll cows.

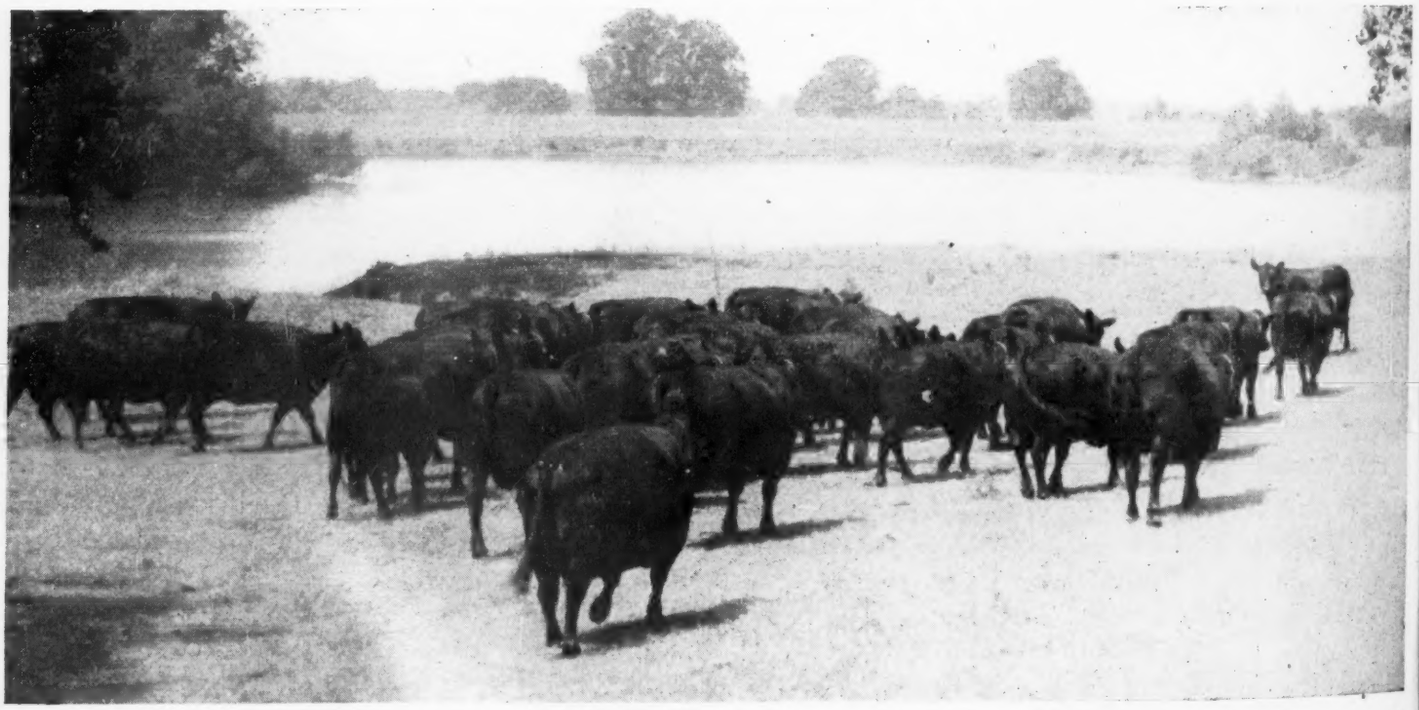

of Mag-

after the
etter live
rawback
ttle tick.
long be-
al. The
treated
island in

reat part
ck in the
roduction
nolia. So
Dr. J. I.
l Farms,

upper—One
comers" is
ouston Re-
f Bar Sun-
the Knight
red herd at
left—This
it this year
Red River
A study in
oncentrators
E. H. An-
major crop
o improved
nd row, left
rchant" the
agnolia and
ies. Right,
good young
r Sunbeam
still thick,
e his calves.
commercial
ion the use
Poll cows.

essee, the
old. This
pure bred
rcial herd
rictly on a
. Will, al-
cided that
me more
o page 66

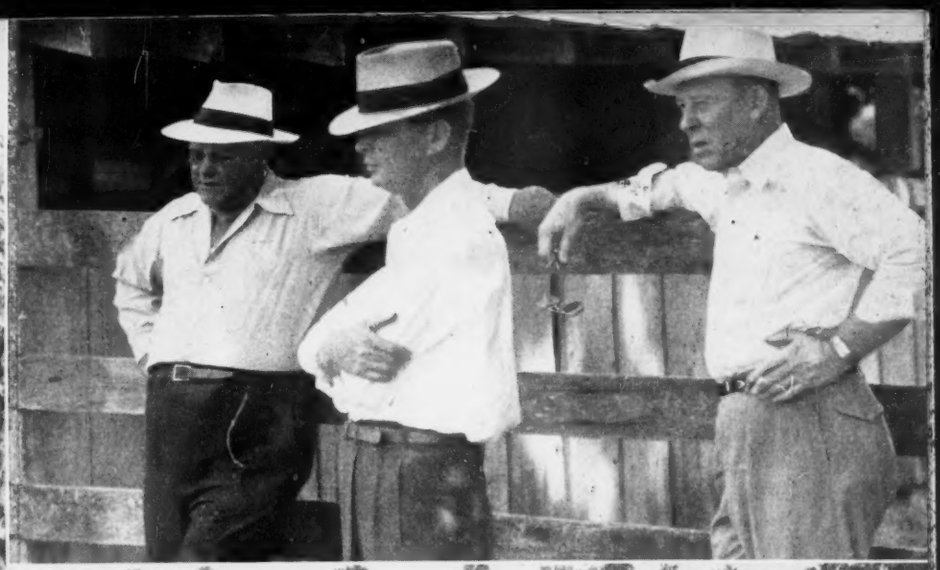

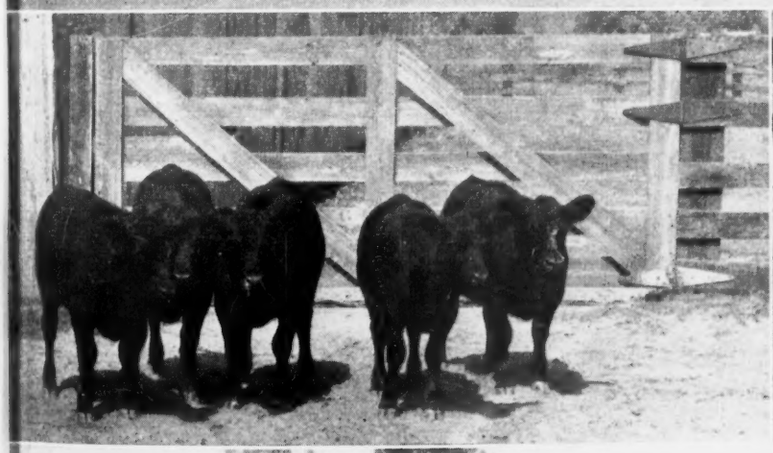

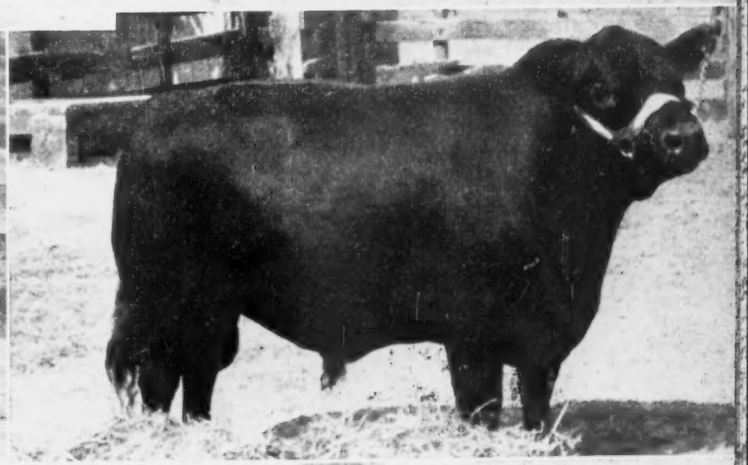

He Feeds the Davisson Blacks

This Indiana Man is Interested in Journal Story

By STAFF CORRESPONDENT

LLOYD MILLER'S STORY in the August JOURNAL on the Davisson Ranch at Ardmore, Oklahoma, was of more than passing interest to one reader. He is Dwight Smoker, of La Porte county, Indiana. For a number of years this Indiana feeder has been taking the Davisson steer calves each fall and has been making quite a record with them.

As yet he has to meet Judge William G. Davisson, or to visit his ranch and herd. All transactions have been carried on by mail or phone—"sight unseen." From the JOURNAL story Dwight Smoker learned more about the Davisson operations, and the Aberdeen-Angus herd, than he had previously known. That is, all except one thing: from the "do-ability" of these cattle in the feed lot from the first shipment on he knew they were bred right.

When the Smoker farm was visited recently ninety head of the more than 200 head shipment last fall from the Oklahoma breeder were on full feed. From this bunch the Indiana feeder will pick two car loads for International car lot competition. Aside from a $36.00 top made at Chicago last year and the top price at Buffalo recently Mr. Smoker has not pushed the Davisson Doddies for top honors. "They would do it every time if you wanted to put the feed into them. They are excellent quality and great doers."

But on the Smoker farm, where around 500 head are fed a year and cattle are always in the lots, topping the market is not the main aim. When the cattle are in good condition and the market is right they go. Operating under the theory that no one has ever gone broke taking a profit the Indiana feeder still likes a good one. "I used to feed around 200 'yellow-hammers' every year. Not much to look at but they ate a lot of rough feed and usually made some money."

However, these cattle were not fed in the "show window" lots along U. S. 30 east of Wanatah. Rather they were consigned to the back end of the farm, he explains with a laugh.

Some changes are being made in the feeding operations on the Smoker farm. Better quality cattle will be handled, and possibly fewer, with more attention given to the pure bred breeding herd. Yes, you've guessed it. Like many other successful cattle feeders who have handled Aberdeen-Angus steers Dwight Smoker has put in some cows. There are around forty females in the herd at present, which is headed by a son of Hanes' Eileenmere 2d.

The ninety Blacks on full feed weighed near the 400 pound mark when they were received last fall and now will average well over 1,000 pounds. Started on chopped corn fodder, oats and soybean meal they were worked onto grain and by January 1st were on a full grain feed. With cooler weather they are being given the finishing touches, which con-

(Please turn to page 70

IN NORTHERN INDIANA—(This page, center)—Typical of the modern buildings on the Smoker farm is this barn and silo. Used by the former owner as a dairy barn it has been converted into a fitting barn by the Indiana feeder and breeder. (Below, inset)—Dwight Smoker, of Wanatah, Indiana, with some of the Doddies bred by Judge William G. Davisson, of Oklahoma. (Next page, upper left)—The modern attractive farm home. (Upper right)—Cracking shelled corn for the Aberdeen-Angus steers, using a jeep for power. (Second row)—Two other views of the Oklahoma-bred steers, two loads of which will probably be shown at the International. (Third row, left)—Part of the Smoker pure bred herd, which is replacing part of the steer feeding activity on this Indiana farm. (Right)—Yep, some more of those fast-gaining Doddies. (Below)—Part of the buildings as they look from U. S. 30.

tory

gned to
ns with

he feed-
Better
possibly
n to the
, you've
ccessful
d Aber-
oker has
around
present,
' Hanes'

d weigh-
hen they
will av-
Started
and soy-

→

ge, center)
the Smok-
sed by the
been con-
iana feeder
nt Smoker,
the Doddies
, of Okla-
he modern
ht)—Crack-
ngus steers,
row)—Two
steers, two
own at the
Part of the
lacing part
his Indiana
those fast-
he buildings
).

onto grain
full grain
ey are be-
which con-
to page 70

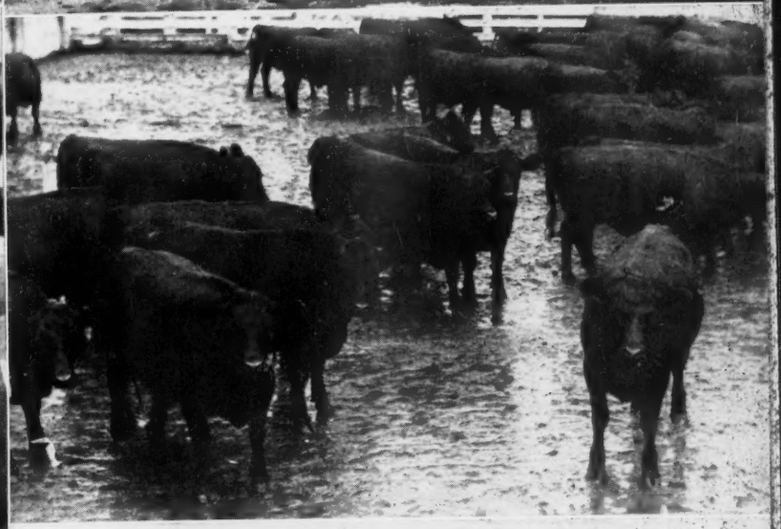

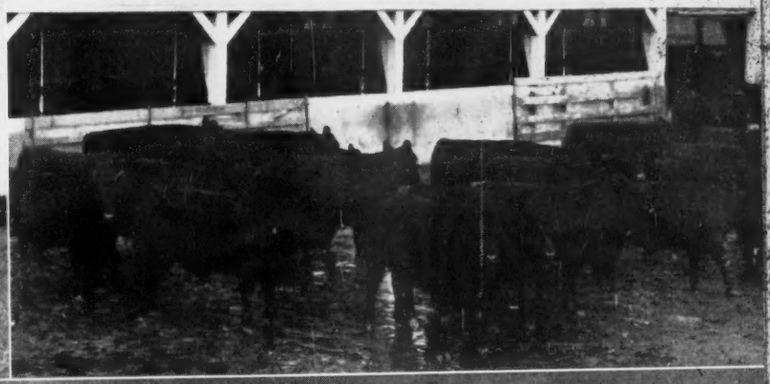

Ingleridge-Ellerslie, Aberdeen-Angus Paradise

By W. M. (Bill) BARTON

I KNOW the name Ingleridge-Ellerslie is not new to readers of The Aberdeen-Angus Journal. As a matter of fact, it should be one of the best known Aberdeen-Angus names, because of the many outstanding foundation cattle which were purchased by the owners of this firm.

Since the Aberdeen-Angus cattle are all located at Ellerslie, I will try to give our readers some idea as to what Ellerslie really is. First of all it comprises almost 1,500 acres of the best rolling, blue grass land in the state of Virginia. It is located about nine miles southeast of Charlottesville. Live stock of the very best has always been a part of Ellerslie. Until it was purchased by its present owners, less than two years ago, it was owned by A. B. Hancock, of Thoroughbred horse fame. It was on Ellerslie Farm that many of the world's greatest race horses were bred and developed. The horse people will recall that many of the top yearlings were always sold by Ellerslie Farm.

The horses are gone now, but the pastures are still occupied by some of the world's finest live stock. Some 250 head of top Aberdeen-Angus brood cows now graze the lush pastures, with their many calves. These cows were selected from many of the extreme top herds of the country. Individually they will compare with those found in any herd. In addition to being deep, beefy matrons, their pedigrees would look good in any herd book.

The first herd bull used at Ellerslie was a son of Jock of Wheatland purchased from Cold Saturday Farm, of Finksburg, Maryland. But before plans were made to enlarge the herd it was decided to first acquire a Farm Manager who also was a good live stock man. B. A. Rucker, Jr., who had served several years in the Army, had returned home and had planned to run his own farm and cattle. However, his plans were soon changed, and B. A. became the live stock and farm manager for Ingleridge-Ellerslie.

Before entering service, B. A. had been the manager of Cremona Farms, Mechanicsville, Maryland. While he was there he had put together one of the good herds of Aberdeen-Angus in the East. Also he and Billie Edwards had bred, fitted and shown Glencarnock Eric of Cremona to the 1940 International grand championship and also had fitted and shown Wintonier 4th to the 1941 International grand championship. It was only natural then, after assuming his new duties at Ellerslie, that B. A. would be interested in acquiring a part of the Cremona herd. Later Ingleridge-Ellerslie was able to purchase Glencarnock Eric of Cremona and some thirty head of the good cows in the herd. Many of these females were

(Please turn to page 52-B

IN THE OLD DOMINION—(This page, top)—The farmstead at Ellerslie, looking down at the buildings from the mountain top. (Below)—The show barn from the upper hill pasture. (Next page, upper left)—These are the boys who make it go: left to right, Billie Edwards, Manager B. A. Rucker, Jim Wetzel, Lester Plain and Colin Campbell. (Upper right)—"B.A." with some of the foundation heifers at Ellerslie—and they look like real ones. (Center, left)—Interior of the show barn, remodeled from the Thoroughbred horse barn which formerly housed some track champions. Now it houses Doddie Champions. (Center, right)—Another view of some of the barns, with the farm office in the background at the right. (Lower left)—Some of the bred heifers and cows and calves on the rolling pasture at Ellerslie. (Lower right)—Manager B. A. Rucker's residence. Completely modern, it dates back more than a century.

adise

1940 Inter-
d also had
o the 1941
p. It was
g his new
ould be in-
e Cremona
was able
f Cremona
od cows in
nales were
page 52-B

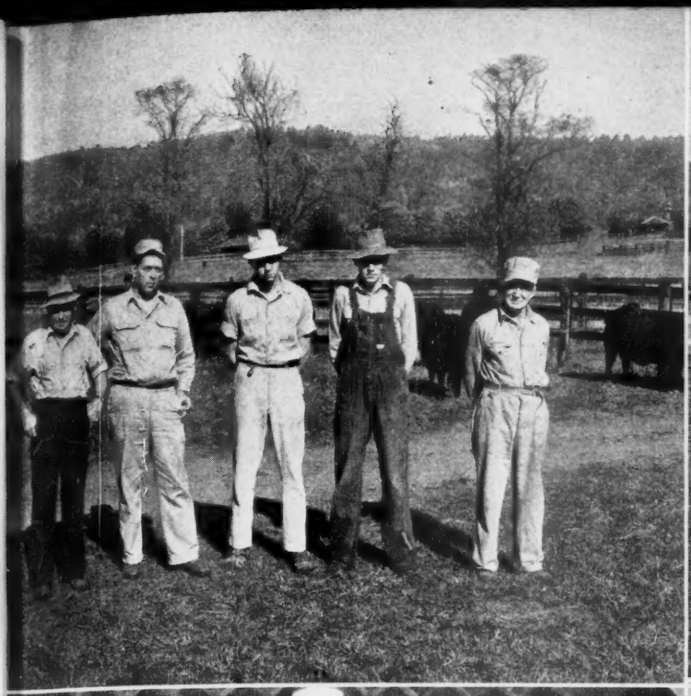

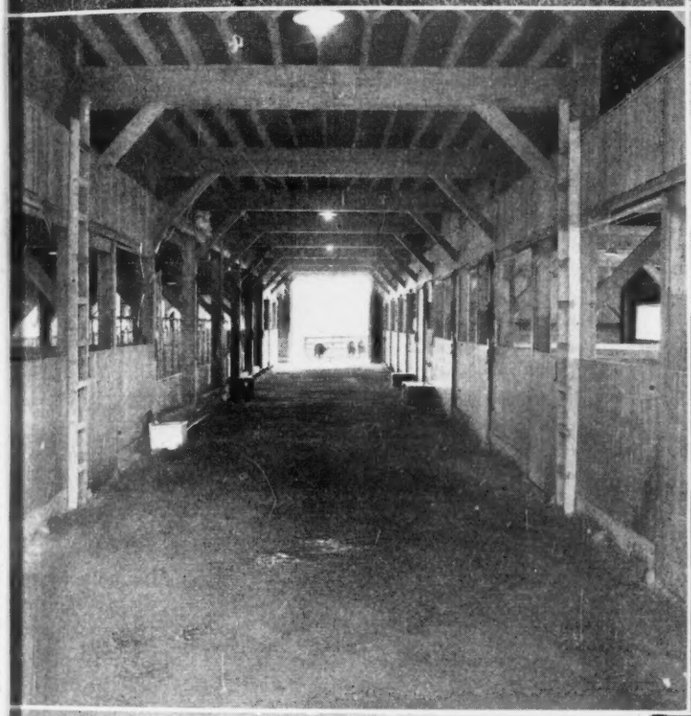

e, top)—The
the buildings
e show barn
e, upper left)
left to right,
Jim Wetzel,
pper right)—
fers at Eller-
enter, left)—
ed from the
merly housed
ouses Doddie
view of some
e background
e bred heifers
ture at Eller-
Rucker's res-
ck more than

Indiana's 1947 State Fair

By STAFF CORRESPONDENT

MORE THAN FIFTY Indiana breeders, augmented by herds from Kentucky, Tennessee, Illinois, Ohio and Georgia put on one of the greatest Aberdeen-Angus shows ever staged at Indianapolis. The Indiana State Fair Show, September 3d and 4th, brought out 240 head of cattle. Classes ranged up to forty-five head, and quality ran deep in most cases.

The closeness of competition resulted in no breeder taking more than one first in the bull classes. In the female show Bob Green, of Indiana, and Reverie Knoll, of Kentucky, had two firsts each to make them the major winners of the day with three firsts each. Both of the grand championships went to the Greenmere herd while Robert Cresap, of Illinois, had reserve champion bull and Reverie Knoll had reserve champion female. In the groups Reverie Knoll had three firsts, including get-of-sire on the calves of Envious Blackcap B. 15th; Frank M. Bradley & Sons, of Illinois, and J. H. Quisenberry & Sons, of Kentucky, two each, with one going to the Greenmere herd. So it was a well-balanced show and one which provided a real workout for Judge T. Alex Edwards, of Watford, Ontario. "How in the world can a man be sure he has done the right thing in a class like that," the Canadian commented as he returned to the sidelines after placing one of the larger female classes. "There are a half dozen heifers there good enough for first." However, no such doubts assailed the ringside as they watched Alex work. He did a thorough, painstaking and consistent job in a show which was not an easy one to judge.

The two-year old bull class September 3d was eventually headed by the Bob Green entry, Epponianmere 2d, class winner and grand champion at Illinois three weeks earlier. This burly, soggy son of Hardwickmere 53d has had his chief competition in Hill Crest Qualiteer, shown by the Quisenberrys, of Kentucky, making their first show of the year. Their son of Quiet Elcho of Hill Crest had a lot of type and quality. Although a smaller bull than Epponianmere 2d he still is not a "pony." The Bradley herd took third place with their seasoned campaigner, Georgene 54th.

Fourteen senior yearling bulls made up a strong class. Winner was Blackcap Eileenmere 204th, shown by Bob Cresap, of Illinois, and a bull which has been at the top wherever shown. Standing second to this son of Eileenmere 190th was Reverie Knoll, of Kentucky, with their smart, impressive Envious Burgess of R. K., a son of the well known Envious Blackcap B. 15th. The Quisenberry herd helped make it a tight show with Quality Stamp, a top son of Echo's Stamp, placing their entry third.

One of the most impressive young bulls campaigning this year topped the junior yearling class of nineteen head for Howard Sawyer, a newer breeder from Mason, Ohio. Named Miami-mere his breeding traces back to Bar Eston. A week earlier, at the strong Ohio State Fair, this good-headed, thick fellow also topped his class. Offering stiff competition until the final nod was Eric Qualiteer from the Quisenberry herd, a son of Hill Crest Qualiteer. Reverie Knoll had another son of the "15th" in a close third place.

Judge Alex Edwards, of Canada, gives a critical last minute look at one of the large classes brought before him.

Twenty-six summer yearlings were led out, indicating that there will be no dearth of good herd bulls in the next year or so. The Bradley herd, after having been close all morning, topped the line with their stylish Black Pardolier, and had another promising youngster, Bradolier, in second. Reverie Knoll had a son of Envious Blackcap B. 22d in third. Reverie Knoll landed its first blue of the day in the senior calf class with an impressive prospect by the "15th" while Bradley was second with a son of Burgess 108th. The baby class of the show was topped by a calf bred and shown by Charles Grubbs, of Indiana.

Double Champion — EPPONIANMERE 2d, Grand Champion at Indiana, and previously Grand Champion Bull at Illinois. This soggy, masculine son of Hardwickmere 53d has yet to be defeated this year. Owned by Greenmere Farms, Oaktown, Indiana.

In the championship lineup the scale, thickness and smoothness of the two-year old winner, Epponianmere 2d, could not be denied and Judge Edwards made him the champion of the show after much consideration. For his reserve champion he turned to the top senior yearling, Bob Cresap's son of Eileenmere 190th, but not without giving considerable attention to the Quisenberry and Sawyer class winners.

In the three bull group showing Bradley took first, with Reverie Knoll the runner-up. These placings were reversed in the two-bull group.

As impressive as was the bull show of eighty-nine head the female classes, with more than 150 head, were even more impressive. Here new champions were crowned and winners in previous shows forced to bow to new competition. Perhaps the outstanding class of the show was that for two-year old females where seventeen head competed. Here the Bob Green herd from Oaktown, Indiana, really got into high gear. For some time the Illinois grand champion, Blackcap Fandie T. 58th, shown by Bob Cresap, held the coveted spot at the top of the line. After careful study the judge made his last switch, moving the daughter of Eileenmere 190th into the second spot and putting Blackcap Intensive B. 6th, from the Green string, in the blue ribbon spot. This daughter of Postelmere 3d was just a little fresher, and smoother, although it was a case of two great females with breediness and quality to spare. In third was the Green heifer, Ellunamere 11th, a daughter of the mighty "500th" and in fourth another one from the Bob Green herd, Miss Envoy of Greenbriar.

SOME SHOTS AT INDIANAPOLIS—(Upper left)—Jack Hottle, of Greenmere Farms, of Indiana, with Good Hope Blackcap Lassie, just after she had been named Grand Champion of the strong Indiana State Fair Show. (Upper right)—The top end of the line in one of the female classes, with Judge Edwards looking for a possible switch. The man at the right getting those front feet straightened out is Bob Cresap, of Illinois. Standing in order are Greenmere, Reverie Knoll and Quisenberry. (Second row)—A packed ringside enjoyed one of the strongest Aberdeen-Angus shows ever staged in Indiana. (Third row)—One of the line-ups as the female Championship was decided. (Bottom row, left)—Owner Freeman Keyes, of Reverie Knoll, casts a critical eye over one of his groups lined up for the judge. (Bottom, right)—Fighting it out for the Reserve Bull Championship—Bob Cresap, of Illinois, and Howard Sawyer, of Ohio, with the former the winner.

In the senior yearling class it was again the Green herd with the heifer that was destined to take female championship honors holding first place when the clerks passed out the awards. Winner was Good Hope Blackcap Lassie, a daughter of Good Hope General's Pride. Offering stiff competition was Reverie Knoll's Evergreen 70th of Sunbeam, by Prince 4th of Double Diamond, a son of Prince Sunbeam 15th. The third place heifer, from the Bradley herd, was good enough to top most shows.

Bob Cresap and an Eileenmere 190th daughter, Blackcap Fandie T. 62d, topped the ring of forty-five junior yearlings, the largest class of the show. Here the full force of Indiana clubdom, combined with

(Please turn to page 73)

first blue
s with an
th" while
f Burgess
show was
y Charles

the scale,
two-year
ld not be
him the
considera-
he turned
esap's son
out giving
isenberry

g Bradley
e runner-
ed in the

show of
sses, with
more im-
ere crown-
forced to
s the out-

→

**pper left)—
diana, with
he had been
diana State
of the line
ge Edwards
at the right
is Bob Cre-
Greenmere,
nd row)—A
ngest Aber-
na. (Third
Champion-
Owner Free-
critical eye
udge. (Bot-
Reserve Bull
and Howard
winner.**

t for two-
een head
herd from
into high
ois grand
th, shown
pot at the
study the
oving the
o the sec-
tensive B.
blue rib-
elmere 3d
oother, al-
at females
spare. In
mere 11th,
h" and in
Bob Green

was again
that was
nship hon-
erks pass-
Good Hope
Good Hope
ompetition
th of Sun-
iamond, a
The third
herd, was

ere 190th
2d, topped
rlings, the
e the full
ined with
to page 73

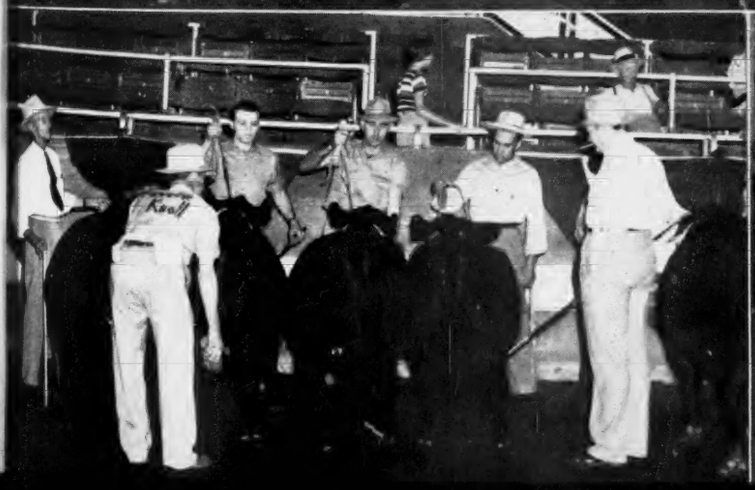

Texas Doddie Breeder

Finds Growing Demand for Blacks in Southwest

By LLOYD D. MILLER, Publicity Director
American Aberdeen-Angus Breeders' Association

PERHAPS no other Aberdeen-Angus breeder in the great cattle producing state of Texas is more enthusiastic about his operations than Tommy Brook, of Camp San Saba. His pure bred and commercial herds are attracting attention throughout the Lone Star state and the nation. Nine years with Aberdeen-Angus on his 8000-acre ranch lying along the San Saba river halfway between Brady and Mason, Texas, have convinced Mr. Brook that the slogan "Adapted to All Conditions" fits the breed 100 per cent.

Widely traveled in the United States and South America, Mr. Brook is a keen observer of the progress the Blacks are making. He finds Aberdeen-Angus at home on the range, on farms or in the show rings. In Texas cattle are grown everywhere. And everywhere cattle are grown, the Blacks are making excellent records.

Mr. Brook has found his enthusiasm for Aberdeen-Angus mounting since his foundation cattle were first secured from Dr. W. B. Lutes, of Colorado; in 1938. His success with Aberdeen-Angus can be measured partially by viewing his bulging trophy case and partially by seeing the constant stream of buyers returning to the Tommy Brook ranch for more black cattle.

Not until 1944 did the Brook herd follow the tanbark trail. Since the first show string paraded before the judges, fifteen grand championships, eighteen reserve championships and 162 blue ribbons plus numerous other awards have been part of its achievements.

The registered breeding herd must share some of the show ring glory with the many Brook bred club calves that have made their youthful owners happy by winning at junior contests. A friend of the "cattlemen of tomorrow", Mr. Brook strives to place a great number of his steer calves in the hands of young feeders. He spends much time and effort in assisting club members. Groups of FFA and 4-H Club members with their instructors and county agents regularly visit the Brook ranch. They come to select calves, and also just to see the cattle, study the type, and increase their judging ability.

No matter who is the visitor, whether he is seeking a top quality herd bull or a club calf, Mr. Brook spends all the time possible in satisfying the visitor's needs. He is ably assisted by his foreman, J. A. (Toad) Parker, and herdsman, R. R. Neal.

The registered herd is headed by four outstanding bulls that have made names for themselves in many shows. Chief herd sire at the Brook Ranch is Prudent Erica 35th. Outstanding as an individual and carrying some of the blood lines that are making records today, this great bull claimed the grand championships at Fort Worth in 1945 and Hutchinson, Kansas in 1944, and he has won many other awards on the show circuit.

His junior herd bull battery includes Erica's Brook Boy 12th, the bull that won the purple ribbon at Texarkana in 1945 and the top award at Houston this year; Brook Erica's Boy 2d, as a senior calf in 1946 was reserve champion at Tulsa, Texarkana, Muskogee and the Dallas State Fair; and Brook Prudent Erica, twice champion at San Angelo as a junior calf in 1946 and as a junior yearling in 1947.

FROM THE LONE STAR STATE—(This page)—Boss of the T Half H and his boss—in other words Mr. and Mrs. Tommy Brook, of Camp San Saba, Texas. (Next page)—Part of the commercial herd on this extensive Texas ranch. In addition to large-scale commercial operations a top pure bred herd is also maintained. In the center photo the cows and calves are headed for the dipping vats where they will be subjected to a DDT solution for fly control. One pound of fifty per cent wetable DDT used for each thirty gallons of water.

In developing a herd of cattle, Mr. Brook believes the breeder should attend at least one state, regional, or national show each year to observe the judging of his particular breed. This helps the breeder to stay abreast of the type most desirable for the breed. This holds true whether the breeder is building a commercial or pure bred herd.

"Attending the shows and watching the judging assists the breeder in his selection of foundation animals," said Mr. Brook. "After you have observed a competent judge placing the bull classes at one of the shows, go home and look at your own bull. If you are completely satisfied, then you are going places; if you are not, you will want to find another bull. Too often we are satisfied with our own herd simply because we are unaware of the progress a fellow breeder is making. (Please turn to page 45

west

ons plus
part of

ust share
the many
ade their
at junior
lemen of
place a
s in the
nds much
members.
bers with
regular-
come to
he cattle,
judging

hether he
or a club
e possible
He is ably
ad) Park-

four out-
ames for
herd sire
rica 35th.
carrying
e making
aimed the
th in 1945
nd he has
ow circuit.
includes
that won

his page)—
other words
San Saba,
mercial herd
ion to large-
bred herd is
he cows and
where they
fly control.
DT used for

n 1945 and
ear; Brook
n 1946 was
Texarkana,
Fair; and
pion at San
and as a

Mr. Brook
d at least
show each
particular
to stay
ble for the
he breeder
bred herd.
tching the
s selection
Mr. Brook.
etent judge
the shows,
ll. If you
are going
ant to find
isfied with
ve are un-
breeder is
to page 45

BER, 1947

"Feed a Steer" Says Veteran Breeder

And C. L. Taggart has had Some Good Ones

ABERDEEN-ANGUS victories in interbreed competition are back of the Doddie slogan "The Breed With a Record." The most outstanding phase of this record was made in carcass competition where in 39 out of the 42 Internatinal Live Stock Shows Aberdeen-Angus steers have supplied the grand champion carcass. Only once, in 1900, has another breed won the title. In 1930 an Angus-Shorthorn was champion. But in the other thirty-nine shows the champion carcass has been that of an Aberdeen-Angus steer.

C. L. Taggart, of Washington, Pennsylvania, has won this contest more times than any other individual breeder-feeder. No less than three International carcass championships have been bred in the Taggart herd, and fed by Mr. Taggart to the championship.

In 1907, forty years ago, the Pennsylvania man exhibited Squire Good, a 1,060 pound yearling, who rated fifth on the hoof but had the grand championship carcass. His dressing percentage was 63.96. He was sired by Adamant of Meadow Brook, from the Bradfute herd in Ohio.

In 1911 Mr. Taggart won the grand championship with Crown, a 1,010 pound yearling who had placed third on the hoof. His dressing percentage was 66.43, and he was sired by Trusty of Meadow Brook, another Bradfute-bred bull.

Eleven years later, in 1922, the Pennsylvania breeder-feeder came back to win his third grand championship. His winning steer was Yankee Pride, a 980 pound junior yearling who not only won the championship on the hoof but the carcass championship as well. This was the only time in the record of the International where the championship on the hoof has corresponded with the carcass championship. He dressed 65.92 per cent. His sire was Cedar Dell Tyrant, a bull bred by F. B. Turnbull, of Ohio. The man who has made this record is still vitally interested in Aberdeen-Angus. But we will let C. L. Taggart, of Washington, Pennsylvania, tell his own story:

Perhaps we should call this "blowing his horn" for Aberdeen-Angus cattle. At any rate it is C. L. Taggart, of Washington, Pennsylvania, who has bred and fed three International Champion Carcass Steers, and who is still vitally interested in the Doddies.

"In complying with your request to write about my interests in Aberdeen-Angus cattle and something about my herd, I want to say first that after breeding Aberdeen-Angus cattle for over forty years and fitting steers for the International Live Stock Exposition at Chicago for almost a quarter of a century, I am still very much interested in Aberdeen-Angus cattle and watch their winnings at many of the fat stock shows each year.

"I cannot think of any part of the live stock business on the farm during this time that has given me as much pleasure and at the same time brought in a very fair amount financially.

"I can never forget the first time I ever saw Aberdeen-Angus cattle. It was while my brother and I were attending the World's Fair at Chicago in 1893. While walking on the overhead walk in the stock yards, we noticed a pen of all black cattle without any horns and standing closely together just like a bunch of sheep. I noticed particularly their short legs and blocky bodies. In other pens near could be seen cattle of other breeds with horns hooking each other and causing trouble most of the time.

"While looking at this new breed, I decided that I would like to start a herd of cattle like these. From that time until the present I have never regretted the time and money I have spent either on my breeding herd or my show steers.

"Because I am not now able to raise crops for feed nor to get competent help to do so, I have had to reduce the size of my herd considerably. Limiting the size of my herd is not a pleasant thing to do. After working a lifetime to perfect a particular type of beef animal, one does not feel like handing over what he has studied and worked to obtain to someone who might not take enough interest in the animals to make them a credit to himself or the man he bought them from.

"At the present I keep only about twelve or fifteen Aberdeen-Angus cattle, and of course not having so many I try to keep only those that are a good type of beef animal. I have now a steer calf that I believe is the best I have ever had or seen anywhere. If I were still showing steers, I would surely have him entered at the next International. He is closely related to all my International prize winners. However, for several reasons this is one part of the cattle business that I must give up.

"I would suggest to every boy or young man who lives on a farm where cattle are raised that he feed a calf or steer for show. By doing this he can get a knowledge of cattle that he would not likely get in the ordinary way of caring for cattle. Besides this knowledge will be of much value to him in later years.

"I have never been much in favor of girls taking part in live stock competition; no matter how many prizes they may win, the time and experience in this kind of work, with few exceptions, will not likely be of much value to them in after years. There are so many other useful projects in connection with home work that they could spend the same amount of time on that

(Please turn to page 60

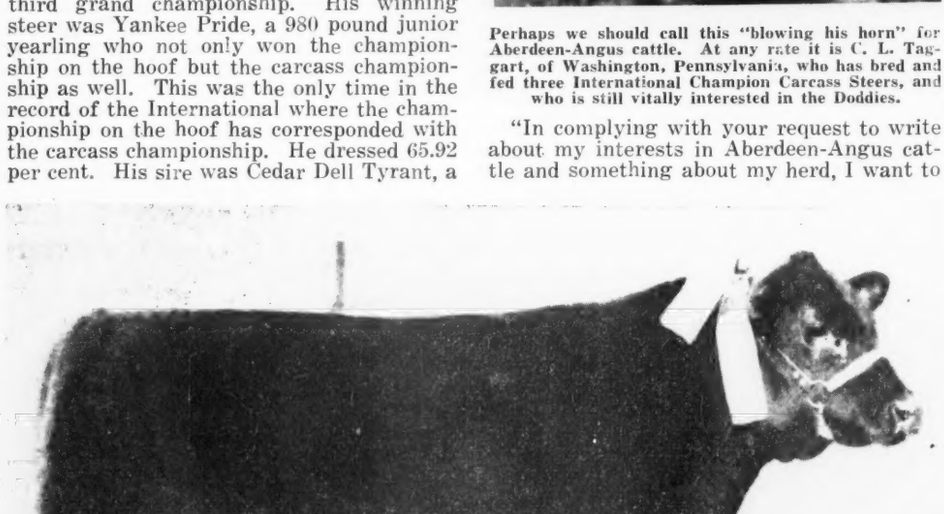

"SQUIRE GOOD", C. L. Taggart's International Grand Champion Carcass Steer of 1907. He weighed 1,060 pounds as a yearling and dressed out 63.96 per cent. The first of Mr. Taggart's Champions he was followed by others in 1910 and in 1922. Squire Good's sire was a bull bred by the Bradfute's, of Ohio.

Boxwood Farm Host to North Carolina Breeders

MR. T. F. COOLEY, of Elkin, has been re-elected president of the North Carolina Aberdeen-Angus Breeders' Association. Meeting recently at attractive Boxwood Farm at Mocksville, North Carolina, the breeders re-elected their hostess, Mrs. Walter H. Woodson, Sr., as vice-president and J. G. Morrison, Gastonia, as secretary-treasurer. L. I. Case, Raleigh, was re-elected a director and new directors named were Robert Golding, Tryon; Mrs. Dillard Reynolds, Winston-Salem; Hugh Elliott, Salisbury; and Mrs. John W. Laboisse, Durham.

It was voted to hold the 1948 sale at Elkin, and to collect a two per cent levy on consignments to defray Association expenses. The Secretary-Treasurer reported that the North Carolina Association was "comfortably in the black."

In addition to the election of officers and business of the day a full program was arranged which included a type demonstration by J. C. Pierce, of the State College. An Aberdeen-Angus steer from the Boxwood herd was "chalked out" to show the location of the various cuts and the percentage each represented in the total weight of the carcass. Dr. J. H. Hilton, head of the animal husbandry department of North Carolina State College, complimented breeders on their support of 4-H beef activities, pointing out that their investment in "Black cattle represented black chips" which they were betting on the young people of the state.

Touching on National Association affairs W. B. McSpadden, fieldman for the southeastern states, pointed out that forty per cent of the work arriving in the Chicago office contained errors which made it impossible to process it without further correspondence. Reduction in these errors by those submitting work would be a big help in getting registrations and transfers through.

Another feature of the day was a weight guessing contest, using two from the Boxwood herd. Winners were Mrs. Paul Brown, of Long Creek Farm, and Bobby Cockerham, of State Road.

Following the regular program the herds at Boxwood and at nearby White Farms at Salisbury were inspected by breeders and visitors.

—o—

The two people in the center were the best weight guessers at the North Carolina Association annual meeting and field day. They are Bobby Cockerham, of State Road and Mrs. Walter Brown, of Long Creek Farm, Devotion. At the extreme left is J. G. Morrison, of Gastonia, secretary-treasurer of the North Carolina Doddie Association; next to Mrs. Brown is Mrs. Walter H. Woodson, Sr., owner of Boxwood Farm and vice-president of the Association. On the right is T. F. Cooley, of Elkin, president of the North Carolina breeders. (Top of Page).

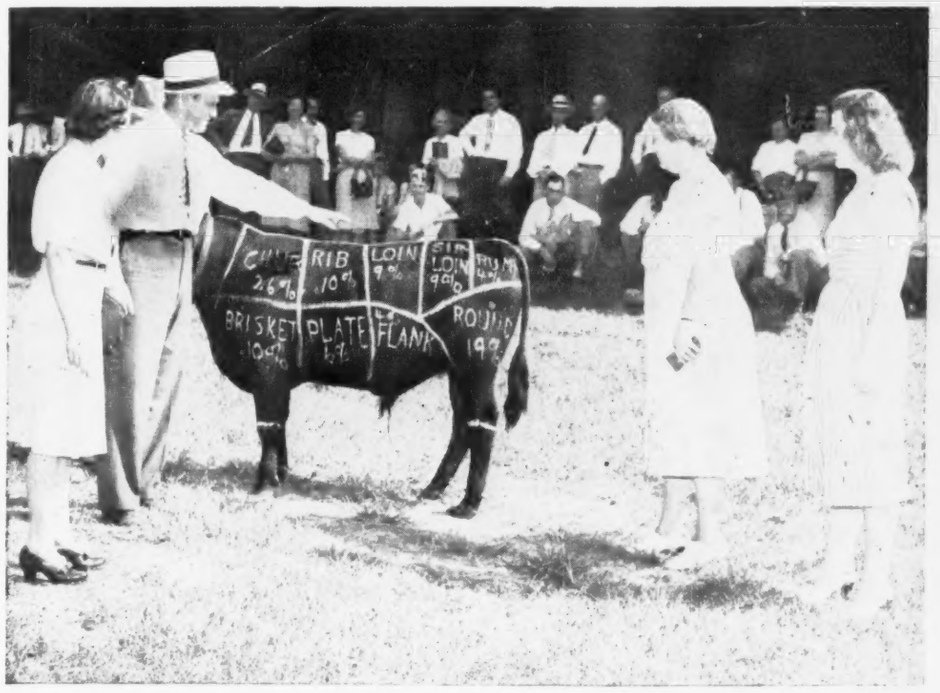

J. C. Pierce, of North Carolina State College, tells the ladies at the North Carolina annual meeting and field day where the different beef cuts originate. His listeners, left to right, are, Mrs. George Hobson, Mrs. Walter H. Woodson, Sr., owner of Boxwood Farm, and Mrs. Nelson Woodson.

ORGANIC MATTER AIDS SOIL DRAINAGE.

Depletion of soil organic matter may cause a serious drainage problem, according to Purdue extension agricultural engineers and agronomists. An adequate supply of organic matter will allow the water to move more freely through the soil than where organic matter is short.

It is suggested that in order to maintain or improve drainage in a soil, deep rooted legumes and grasses should be included in the rotation to provide organic matter. The best legumes for this purpose are sweet clover and alfalfa, because of their abundant and deep root growth. Second to these the agronomists would recommend the planting of red clover. In addition to providing better internal drainage, a good supply of organic matter will increase aeration of the soil (a supply of air in the soil) and will improve soil structure.

The agronomists explained that the channels or chains of pores left by decayed roots in the soil also perform an important function in downward movement and storage of water. These roots exist in the soil in an amazing network, the extent depending on the type and denseness of the vegetation. While the roots are alive, their growing tips force their way through the very small cracks in the soil to form these channels through the more compact layers. In compact soils there is a lack of these small holes that are found in more fertile, high organic soils.

The benefit of such crops as sweet clover and alfalfa are much greater than in certain other plants because of the extent of their root systems and the size of the openings in the soil resulting from their decay.

. . Association Office Bulletin . .

Aberdeen-Angus Steers in Top Awards in Many Shows

ABERDEEN-ANGUS steers have represented the breed proudly in state, regional and county live stock shows of the nation. With record breaking entry lists and strong competition in all parts of the country, Aberdeen-Angus steers carried off many grand championships. In some instances both the grand champion steer and the reserve were Aberdeen-Angus.

Many of the state fairs found their steer classes reaching an all-time high in quality and numbers. Among the state and regional fairs, the following granted grand championship awards to Aberdeen-Angus steers: Missouri, Illinois, West Virginia, Wisconsin, Ohio, Indiana, Michigan and the Kansas Free Fair at Topeka.

One of the best regional contests and the only show of its kind in the country is the fat steer show of the Great Jones County Fair at Monticello, Iowa. Entries come from many states and the entry list is limited to eighty steers of all breeds. In this contest, packer buyer-judges pick the winners on quality and dressing percentage. Aberdeen-Angus steers not only won the grand championship this year, but also won the first seven of the ten cash awards.

Listed below are some of the exhibitors and shows in which Aberdeen-Angus steers were crowned grand champions (when the reserve champions were Aberdeen-Angus, they are designated):

STATE AND REGIONAL SHOWS

Missouri State Fair, Grand Champion and Reserve exhibited by Byron Helzer, Barnard, Missouri.

Illinois State Fair, Grand Champion shown by William Williams, Pawnee, Illinois; Reserve, James Greathouse, Hindsboro, Illinois.

West Virginia State Fair, Shinley Harris, Lewisburg, West Virginia.

Wisconsin State Fair, David Quam, Lodi, Wisconsin.

Ohio State Fair, Bonnie Lee Logan, Van Wert, Ohio.

Indiana State Fair, Dale Pentecost, Centerville, Indiana.

Kansas Free Fair, Grand Champion shown by Dean Cooper, Carbondale, Kansas; Reserve by Roland Bond, Overbrook, Kansas.

Michigan State Fair, Grand Champion shown by Wildwood Farm, Lake Orion, Michigan; Reserve by Arthur Witham, Romeo, Michigan.

Great Jones County Iowa Fair, Jerry and Gene Hanson, Robert Mills, Monmouth, Illinois.

COUNTY AND LOCAL FAIRS

Fulton County Illinois, John Wertman, Canton, Illinois.

Cass County Michigan, Maurice Hawks, Cassopolis, Michigan.

Lodi, Minnesota, Frank Pelley, Jr., of Le Roy, Minnesota.

Appanoose County Iowa, Gene Oden, Exline, Iowa.

Miami County Ohio, Tom Hildebrand, Piqua, Ohio.

Henry County Illinois, Juanita Nelson, Cambridge, Illinois.

Franklin County Ohio, Richard McCollister, Groveport, Ohio.

Tama County Iowa, Edward Philip, Traer, Iowa.

Sullivan County Indiana, Gene Easter, Sullivan, Indiana.

Marshall-Putnam County Fair, Charles Daubs, McNabb, Illinois.

Eric County New York, Gerald Ogle, Eden, New York.

Dutchess County New York, John Miller, Rhinebeck, New York.

Atchison County Kansas, Ruth Lanter, Everest, Kansas.

Weld County Colorado, Don Anderson, Eaton, Colorado.

Johnson County Kansas, Byron Morrison, Olathe, Kansas.

Josephine County Oregon, Darlene Cooper, Selma, Oregon.

Labette County Kansas, Helen Bradley, Oswego, Kansas.

Union County Iowa, Phyllis Harmon, Shannon City, Iowa.

Madison County Iowa, Mary Burger, Van Meter, Iowa.

O'Brien County Iowa, Charis Linder, Hartley, Iowa.

Rawlins County Kansas, Lester Ljungdahl, Menlo, Kansas.

Pocahontas County Iowa, Roger Baker, Laurens, Iowa.

■

15 NEW BREEDERS BUY CATTLE IN INDIANA SALE

Fifteen new breeders bought around half the cattle offered in the sale sponsored by the Indiana Aberdeen-Angus Breeders' Association at the State Fair in Indianapolis recently. This marks the trend of Aberdeen-Angus growth in the Hoosier state.

■

FIRST TIMONIUM CALF SCRAMBLE IS SUCCESSFUL.

Visitors at the Timonium State Fair in Maryland were entertained royally by the fair's first calf scramble when twenty-two boys struggled for the possession of eleven Aberdeen-Angus calves. Contestants for the calves were members of Maryland 4-H Clubs and FFA Chapters.

■

ENTRY BLANKS READY FOR SIXTH NATIONAL SHOW AND SALE.

Entry blanks for the Sixth National Show and Sale, February 18th, 19th and 20th, 1948, are ready for distribution. Breeders desiring to sell cattle in the auction should write the association office for these entry blanks. Entries to the National Show and Sale will close International week.

■

TEXAN COMES TO ILLINOIS FOR HIS ABERDEEN-ANGUS

J. V. Hampton, of Ft. Worth, Texas, decided to change beef breeds when he learned that Aberdeen-Angus cattle are resistant to pink eye and cancer eye. He came to the first sale sponsored by the Macon-DeWitt County Aberdeen-Angus Breeders' Association at Maroa, Illinois, August 27th, and bought thirteen head of foundation animals for his Texas ranch.

■

MRS. HACKNEY SELECTED AS JUDGE AT SOUTH TEXAS FAIR.

Mrs. H. Hamilton Hackney, who, with her husband, operates Cold Saturday Farms at Finksburg, Maryland, has been selected to judge the Aberdeen-Angus breeding cattle at the South Texas State Fair in Beaumont, October 14th, announces R. Blake Mackan, China, Texas, superintendent of the Aberdeen-Angus division. Mrs. Hackney is believed to be the first woman in the United States to make the Aberdeen-Angus placings at a state show.

■

SPECIAL HERD BOOK OFFER, 11 VOLUMES FOR $20.00.

A limited number of herd books from Volume 40 to 50, inclusive, are being offered by the American Aberdeen-Angus Breed-

(Please turn to page 68

American Aberdeen-Angus Breeders' Association

7 DEXTER PARK AVENUE
CHICAGO 9, ILLINOIS

OFFICERS

MAJ. W. A. RAFFERTY.....President
Morocco, Indiana
J. MILT TUDOR.....Vice-President
Olin, Iowa
FRANK RICHARDS.....Secretary
Chicago, Illinois
J. F. McKENNY.....Treasurer
King City, Missouri
A. R. BIRMINGHAM.....Registrar
Chicago, Illinois
LLOYD D. MILLER.....Publicity Director
Chicago, Illinois

BOARD OF DIRECTORS

Term Expiring 1947—Sam C. Fullerton, Jr., Miami, Oklahoma; J. J. Hendren, Fowlerville, Michigan; W. A. Hopley, Atlantic, Iowa; Thomas McCroskey, Jr., Mentor, Tennessee; E. W. Serrell, Denver, Colorado.

Term Expiring 1948—J. Garrett Tolan, Pleasant Plains, Illinois; Myron M. Fuerst, Pine Plains, New York; D. T. Warner, Dayton, Ohio; DeWitt Mallory, Hampton, Iowa; James E. Nugent, Kansas City, Missouri.

Term Expiring 1949—Tommy Brook, Camp San Saba, Texas; Andrew Anderson, Encampment, Wyoming; J. H. Quisenberry, Winchester, Kentucky; Forrest Lemons, Congerville, Illinois; Ford Twaits, Los Angeles, California.

COMMITTEES

Executive—Hendren, Serrell, Warner.
Finance—Warner, Twaits, Mallory, Nugent, Anderson.
Promotion—Serrell, Hopley, Brooks, McCroskey, Fuerst, Twaits.
Sale—Fuerst, McCroskey, Lemons, Tolan, Quisenberry.
Judges—Hopley, Tolan, Quisenberry, Brooks, Mallory.
Classification—Fullerton, Hendren, Anderson, Lemons.

ASSOCIATION FIELD REPRESENTATIVES

MILTON E. MILLER, Keedysville, Maryland.
W. B. McSPADDEN, 227 Daylight Bldg., Knoxville 30, Tennessee.
PHIL W. LJUNGDAHL, 305 North Fourth St., Manhattan, Kansas.
DICK FOWLER, 125 Livestock Exchange Bldg., Oklahoma City, Okla.

Not Much Pasture but Plenty Hay

By STAFF CORRESPONDENT

ONE commonly thinks of Montana in terms of endless miles of range and grass. So it smacks of the Corn Belt to hear a breeder say that his Aberdeen-Angus activities are being held down, in numbers, by limited permanent pasture. But such is the case on the Carl Stimson farm in famed Gallatin county, Montana.

The 560 acres of sub-irrigated land comprising the Stimson farm produces large yields of grain and alfalfa. With around 225 acres in grain, plus a considerable acreage of alfalfa, only 100 acres is left for pasture. As a result Carl Stimson has not been able to go in for numbers in a state where cattle quantity is common. Rather, in the ten years he has been operating with the Doddies he has concentrated on fewer numbers, plus quality. And while he doesn't say so one gets the impression that a good smaller herd can be as profitable in Montana as it can be farther east and south.

However, the matter of feed for this winter won't exactly be a pressing problem on the Stimson farm, as can be seen from the picture in the lower right hand corner. When the ranch was visited this summer one gigantic stack of bales had been completed and the other one was nearing completion. With nearly 8,000 bales of mixed alfalfa in the two of them it looks like the Stimson Aberdeen-Angus will fare rather well. Cattlemen farther east who sometimes get a little moisture on their "down" crop would revel at the quality of the hay going into these stacks. Baled with a pick-up baler the Stimson hay is "bucked" to the stack and elevated into position. An old car, operated in reverse, was doing part of the bucking job while a sweep rake mounted on a tractor was also being used. For fast work with a small crew this combination can't be beat, Carl says. "It used to take us eight days to get up this much hay, with a bigger crew and a lot more work. Now we can do it in three days."

The Stimson Aberdeen-Angus herd had its start in 1937 when eighteen cows and calves of Hartley Stock Farm breeding were purchased in North Dakota. Since then cattle have been added from several Montana herds, including bulls and cows from his neighbor, Wilbur Harrer. More recently the two men purchased the herd of Orr Brothers, of Thornburg, Iowa, and a number of the breedy, thick cows seen in the Stimson pasture are from this purchase. Running largely to Earl Marshall breeding this purchase has fitted in well with that of the cattle previously owned. Senior sire in the Stimson herd is a Bardolier bull from Raona Farms in Michigan who is stamping out some thick, smart-headed calves. Not far from the center of range bull demand Carl Stimson has an excellent market for the better end of his bull calf crop. Especially so with Doddie interest in the range states showing a very definite increase. Nor is the marketing problem on females one of pressing importance with demand such as it is.

Stimson Doddies have been brought before the public largely through the North Rocky Mountain association shows and sales. Last year a bull, secured with his dam in the Iowa herd purchase, was champion at Billings. This year, in stiffer competition from out-of-state herds at the Montana State Fair, a heifer, Ella of Spring Hill, was first prize senior calf. She was the only Stimson entry but more showing will probably be done in coming years. When the farm was visited a pen of bulls was being prepared for the range bull sale at Denver in January.

But getting back to the feed production. Favored combination is alfalfa combined with brome grass, crested wheat grass and timothy. Two crops are removed and then the cattle are turned in.

SOME MONTANA SCENES—Upper left—Carl Oldsen, Association fieldman, and Carl Stimson look over some Bulls for the range trade. Right—Plenty of running water, grass and shade for the Stimson Doddies, even though the pasture acreage is not large. Lower left—The modern buildings of the Stimson homestead, with the mountains for an eastern backdrop. Right—One of those big stacks of baled hay, some 4,000 bales in this one.

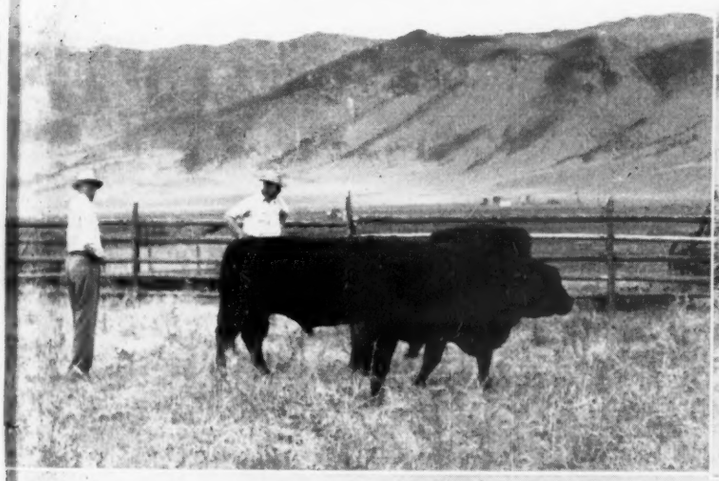

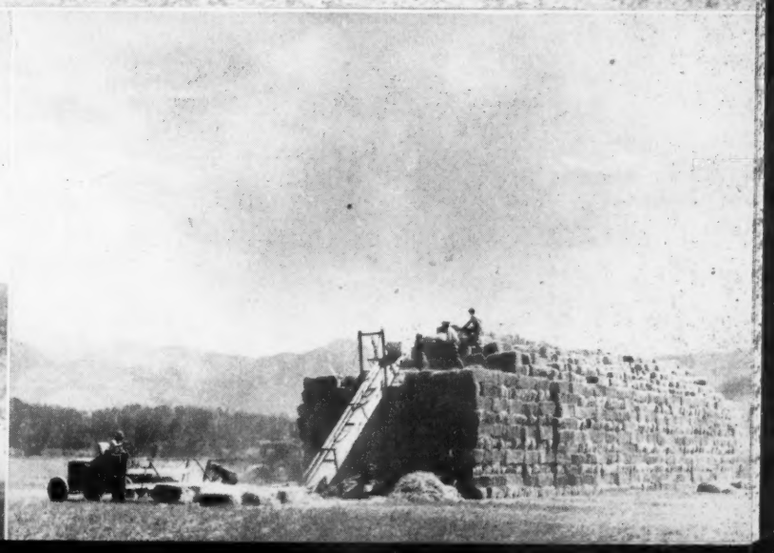

Alvin Howard Sanders

Author, Journalist, Naturalist, Scientist, and Historian

MANY who have read Alvin Sanders' exhaustive history of Aberdeen-Angus cattle, published in the late twenties, or his more recent historical sketches which have been currently appearing in the JOURNAL, have probably never had the advantage of personally knowing this unusual man, one of the most outstanding benefactors the live stock industry has ever had. A man who for more than half a century has been the most conspicuous figure in the live stock literature of the world.

I have had the great privilege of knowing Alvin H. Sanders since I was a very young man and I have considered him one of my best friends during all of my years as an Aberdeen-Angus breeder and exhibitor. For the benefit of my readers who have not had this opportunity and who would like to know the kind of a man he is, I shall set down some of the impressions I have gained of him during the many years I have known him.

One of the difficulties of writing of the personality of a friend is to paint a faithful portrait. One is inclined to let affection rather than opinion guide the hand, but in this case I shall try to avoid this influence.

Alvin Howard Sanders was born on a farm in Keokuk County, Iowa, many years ago. He remained in the country working on his father's farm and attending the district school at proper intervals until he reached maturity. It was probably this close association with nature during his adolescent years that inspired the rare quality of his later work as a writer.

I am not aware of the extent of Alvin Sanders' formal education, but I do know he is possessed of an intimate knowledge of books, of men, and of many of the mysteries of nature. In fact, his scholarship is astounding in its breadth and depth. It is indicative of an unusually keen and brilliant mind.

Although Mr. Sanders' paramount interest has always been with live stock, particularly from the standpoint of the improvement of the various breeds, this has been only one phase of his extraordinary life, for he is endowed with both versatility and genius.

Probably Mr. Sanders' greatest contribution to the live stock industry was his work as editor and publisher of the original Breeders' Gazette, a superlative magazine that was devoted to better live stock and better farming, read by live stock people and others in practically every corner of the world.

It was a weekly publication of considerable dimensions, chuck full of things interesting to everyone with rural connections. The highlights, of course, were Mr. Sanders' own contributions, but on his staff were some of the best known writers of their day and some of the most expert authorities on all subjects pertaining to agriculture. Such eminent journalists and pleasing writers as Will Goodwin, Joseph Wing, Dewitt Wing, Walter Miller, Sam Guard, and others.

I recall how eagerly I looked forward each week to receiving the Gazette, and with what interest I read it from cover to cover. How intently I studied the advertisements, particularly those of the breed I had chosen!

I miss now the show reports written by Will Goodwin. He had the faculty of analyzing the awards of a show in a way that brought each scene vividly before the reader, and each individual animal of note to the focus of the eye. He did not hesitate to criticize when he felt it was due, nor to refrain from praise when, in his opinion, it was deserved. Being an expert judge as well as a proficient writer, his analysis of a show was both interesting and of educational value par excellence.

ALVIN HOWARD SANDERS

In line with Mr. Sanders' service to his readers, Will Goodwin followed the big show circuits from the beginning of the season to the end. As nearly as I can recall, the last pleasant visit I had with him was at the Alaska Yukon Exposition at Seattle, Washington. He was an ill man at the time, but that did not deter him from his usual painstaking observations or from writing an exhaustive report of that great show which I believe was the last major show that he covered, although I may be mistaken in this.

Will Goodwin was the type of man that Alvin Sanders chose as associates in his publishing business, and with their able and often brilliant assistance, he made the old Breeders' Gazette a literary gem as a portrayer of rural life.

Otto V. Bailes

Lifetime Breeder, Showman, Judge

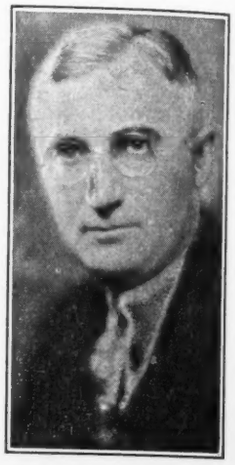

Alvin Sanders has not confined his literary talents, however, to publishing the world's greatest live stock magazine. He has written and has had published a number of outstanding books. Those who have not read "The Road to Dunbiedykes" and "In Winter Quarters" have missed a great deal. As a historian of the origin and development of several of our most important breeds of improved live stock, he stands without a peer. I recall, too, with what a positive array of facts he outlined in the Geographic Magazine a number of years ago the history of the whole bovine race, from its earliest beginning. But aside from his literary genius, Alvin Sanders has much to command the admiration of everyone who values personality, charm, kindness, unselfishness, warmth of sympathy, love of right, and a keen sense of honor. I have found Alvin H. Sanders to be richly endowed with all of these cherished characteritics.

I recall a visit to Mr. Sanders' office in Chicago in the late twenties or early thirties at a time when the agricultural depression, which preceded by a number of years the industrial financial collapse of 1929, had reduced the income of the Breeders' Gazette to the point where it was on the verge of bankruptcy. I shall never forget the words of Mr. Sanders as we sat in his office adjoining the composition room where fifty or more employees were at work. He said, "For months now I have been drawing on my personal savings to keep the Breeders' Gazette going, they are now practically exhausted, and I know that little short of a miracle can make it possible for me to continue the publication of the Gazette. But I am not so much concerned about myself as I am about those faithful people out there, many of whom have been with me a great many years. The fact is, I can hardly sleep at night for anxiety as to how I am going to meet my next pay roll." The sad fact was that Alvin Sanders was not able to keep the Gazette going much longer, although he was universally admired for his tenacity in holding to it as long as it was humanly possible. Alvin Sanders was truly one of hundreds of thousands of victims of the agricultural collapse that followed the first world war. The loss of his leadership as publisher of the world's greatest live stock paper has been keenly felt ever since. Fortunately, he has been permitted since that time to do much other useful work in his chosen field of literature. To the best of my knowledge he is still active at his desk. A brilliant mind such as his can not remain idle. If perchance he should read these lines, which are written with due humility and which tell of only a few of his many accomplishments, I hope he will consider them in the light in which they are intended, a well-earned tribute to a living benefactor of mankind.

Corn Belt Breeders Field Day

ONE of the well-attended field days in Illinois was that of the Corn Belt Aberdeen-Angus Breeders' Association held at the D. K. Roth farm near Gibson City, Illinois on August 23d. Picnic tables were filled with fried chicken and other delicacies. Soft drinks and ice cream were furnished by the Association.

Following the picnic dinner a short business meeting was held and sale plans were discussed. During the discussion it was pointed out that the annual fall sale of club calves had been a decided success—many of the calves purchased in the 1946 auction having given a good account of themselves in the summer shows. For the past two years members of the Corn Belt Association have refunded ten per cent of the purchase price to club boys who win blue ribbons with their entries purchased in the Association auction.

At the conclusion of the business meeting a very worthwhile type demonstration was put on by Bob Duprey, fieldman for the American Aberdeen-Angus Breeders' Association. Used in the demonstration was the Roth herd's senior sire, Bandolier of Glen Ross 2d. In his demonstration Bob pointed out the various characteristics, secured through breeding, which are desired by the consumer, the packer, and the commercial steer feeder. Brood cow characteristics, also secured through proper mating, were demonstrated, using one of the good females from the Roth herd.

Also presented for the appraisal of the audience was Eileenmere 852d, owned by Emil Bahler & Sons, of Cropsey. He is a good son of the International champion, Eileenmere 500th, and was used in the judging class of bulls.

AT THE CORN BELT FIELD DAY—(Upper left)—Howard Stuckey, secretary of the Association and D. K. Roth, vice-president, on whose farm the field day was held. (Right)—Bob Duprey of the National Association gives some type demonstration pointers. (Center, left)—Some well known Corn Belt breeders—Vernon Stephens, Fairbury; Wendell Chrisman, Chatsworth; and Franklin Pruitt, of Milford. (Center, right)—This ring of heifers made a tough class for the judges. (Lower left)—Mr. Roth and some of the cows and calves seen by the field day crowd. (Right)—The judges look over a ring of brood cows.

Texas Doddie Breeder

(Continued from page 38)

"In choosing Aberdeen-Angus for my ranch, I have found that the breed has several outstanding profit-making qualities so important to cattlemen in this great cattle country," pointed out Mr. Brook. "With Aberdeen-Angus, there is no dehorning, cancer eye, or sand or snow blistered udders. Solid black in color, Aberdeen-Angus are demanding and receiving higher prices. In our cow herds, we are not troubled with spoiled or enlarged udders. These advantages, along with many others, are accountable for the great expansion of the Blacks in the Southwest and other sections of the country."

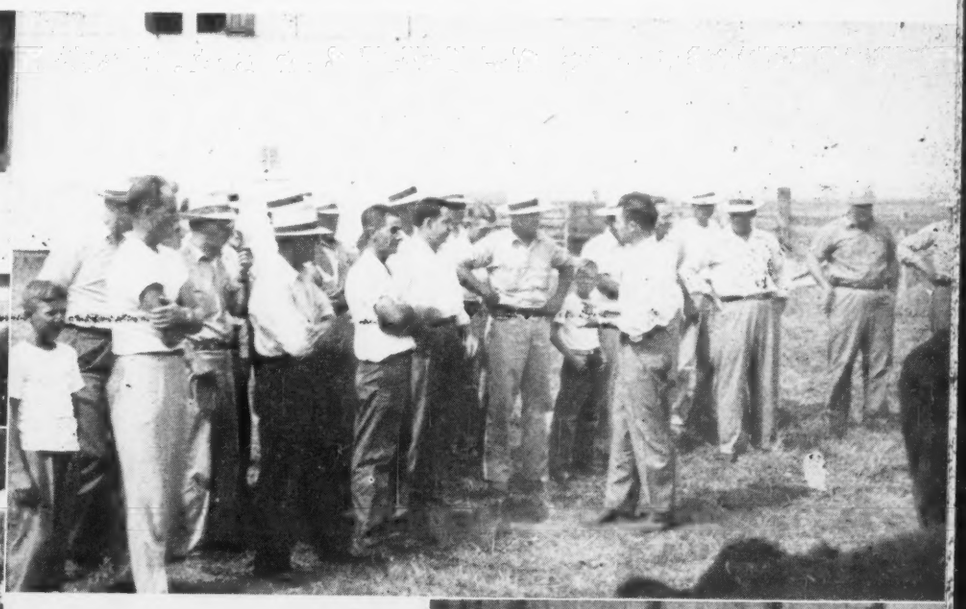

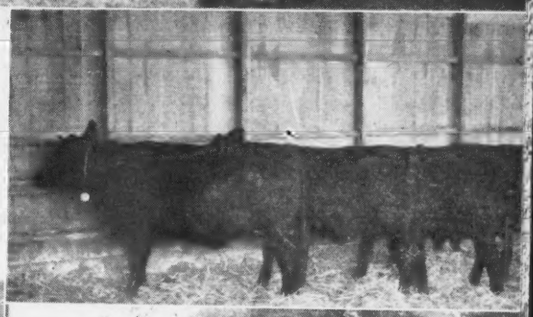

LAST MINUTE *flashes* FROM OUR WASHINGTON BUREAU

American Live Stock Producers will Pay the Penalty

American live stock producers will pay the penalty and grain growers will reap the reward of the expanded aid to Europe under the Marshall Plan.

That, at least, is how top agricultural officials in Washington sum up the plan.

Of the estimated two and a half billion dollars a year worth of food to be shipped under the plan, at least two billion dollars will be in grains, according to present thinking.

No one here seriously believes that plans to ship 450 to 550 million bushels of grain annually can be carried out without forcing an abnormally high price for both grains and live stock.

Costs of grain production will be relatively lower than costs of live stock production, particularly on grain-fed animals. USDA live stock experts expect meat supplies next year to fall ten per cent below this year, and that further declines will occur in 1949 and 1950.

The reduction in live stock numbers, however, may be somewhat larger due to sale of breeding stock as a result of higher costs. Cattle numbers, beef and dairy, are officially expected to total 76 million next January 1st, compared with 81 million at the start of this year.

The spring and fall pig crops are expected to total at least five million head under the 1947 goal of 90 million head. Officials think there'll be another reduction next year.

Stockmen who go through the high-price, grain-scarcity period with a good herd of breeding stock will be in a position to take advantage of the upswing in production as soon as the foreign demand for grains ease.

■

Price controls and rationing virtually are certain to become an issue in the second session of the 80th Congress.

Several Congressmen have indicated they intend to introduce bills to revive the OPA, and organizations with money to spend will try to whip up public support behind the measures.

The CIO, Farmers Union and a number of well-financed consumer groups already are active in support of return to rationing and price control. The AFL and farm groups other than the Farmers Union are opposed —at present—to a return of OPA.

Albert Goss, Master of the conservative National Grange, and Edward O'Neal of the American Farm Bureau, however, both have indicated they would not oppose price and rationing controls "as a last resort."

At least one member of the President's Council of Economic Advisers—Leo Keyserling—reputedly leans toward a return to government controls. He has support among other economists with influence on the formation of Administration policies.

Former OPA officials, some still on the Federal payroll, are promoting talk of a return to power over prices. Chester Bowles and Paul Porter are two of the more active in keeping the subject alive.

■

A compromise appears to have been reached in the battle that has been going on for months in Mexico between U. S. and Mexican veterinarians over slaughter vs. vaccination to combat the foot-and-mouth disease.

Mexican politicans who have heeded protests by cattlemen against the slaughter campaign have been pressing the Joint U.S.-Mexican Commission to at least try vaccines.

By mutual agreement, a group of prominent international research scientists were called in to make a first-hand study of the virus in the infected area. Chief of the group was Dr. I. A. Galloway, of the Virus Research Institute of Pirbright, England.

The scientists recommended continuation of the present program of eradication during which further, intensive, studies are made to discover a vaccine which would produce a cure or immunity. They reported that no known vaccine offers substantial hope of success.

■

The second session of the 80th Congress, in contrast with the first, will be called upon to deal with four major items of legislation dealing directly with farm problems.

First, the development of a new, long-range program for agriculture. It will seek to establish the basic policies for post-war farming on a scale similar to the AAA Act of 1938.

Second, extension of price supports beyond December 31, 1948, either as a part of the long-range program or as separate legislation. A continuation of supports virtually is certain.

Third, revision of the 33-year-old parity base to modernize it and include farm labor. All of the farm groups are behind this and will push hard for its adoption.

Fourth, a Farm Bureau-supported move to absorb the Soil Conservation Service and AAA conservation work into the Extension Service. This is likely to be opposed both by other farm groups and the Department of Agriculture.

■

Approximately $500,000.00 of the $9,000,000.00 voted last session by Congress for first year work under the Research and Marketing Act will be expended on projects directly concerning live stock producers.

Matching of a portion of the funds by states for work to be done by State Experiment Stations may bring the total to $750,000.00 the first year and, probably, to over a million dollars next year.

Projects approved for early research are aimed at the development of greater efficiencies and economies in production, processing, transportation and marketing of live stock and live stock products.

The largest project, expected to cost more than $100,000.00 in the first year, to be conducted by the USDA Production and Marketing Administration, calls for studies:

1. To determine how to modernize and increase the efficiency of structures and facilities used in connection with receiving, delivering, yarding, weighing and holding live stock consigned to public stock yards.

2. To bring about a more uniform application of live animal grades at whole sale levels in market reporting.

3. To improve market classes and grades of live stock.

4. To provide the USDA and the live stock and meat industry with weekly estimates of slaughter and meat production, and monthly estimates of slaughter by states.

Other research will attack different phases of the live stock problem, all the way from improved breeding to home preparation of meats for the table. Live stock disease control is to be included.

■

The hottest political hornets nest stirred up during the Congressional recess was by the House Small Business sub-committee headed by Rep. Walter C. Ploeser to investigate "tax exemption" of farmer cooperatives.

Farm groups throughout the country, fearing that the same tax might be levied on patronage refunds that now are paid on corporation profits, went over Ploeser's head to Republican party chiefs.

The threat to paint the whole Republican party as anti-farmer had an immediate effect. House Leader Joseph Martin told Ploeser that there wasn't going to be any persecution of farmer cooperatives.

Ploeser then stepped out as chairman of the sub-committee and he named pro-cooperative Wright Patman, of Texas, to membership. The committee publicity director, too, changed his tactics to reassure cooperatives.

■

One of the reasons President Truman decided against a special Session of Congress late in September was that 259 Congressmen were out of the country at the time, members of nineteen investigating committees which found urgent business in Europe, Asia, Alaska and other far points.

The State Department, which manages the tours, said it was the greatest mass migration of Congressmen overseas in the history of the country. Each costs the tax payers an average of $2,500.00 for travel expenses.

Sweep Eastern States Steer Show

Bethel and Great Oaks show Champions in Breeding Classes; with Whitney and Cannon in Reserve Spots

By W. M. (Bill) BARTON

THE 26th Annual Eastern States Exposition opened at Springfield, Massachusetts, on September 14th, with a strong Aberdeen-Angus show and an outstanding Junior steer show. This was the strongest steer show held in the East, up to date, and the Aberdeen-Angus breed walked away with all championships.

Grand champion steer over all breeds, in both the Junior division and the open show, was the 4-H calf, Briarcliff Laddie 3d, shown by Henry Kading, of Millbrook, Dutchess County, New York. The reserve champion of the Junior division was Hagan Laddie, shown by John Miller, of Amenia, Dutchess County, New York. The reserve grand champion over all breeds was the open class winner, Howard of White Gates, shown by Eugene K. Denton, of Flanders, New Jersey. The grand champion group of five steers, from one county, were Aberdeen-Angus shown by the Dutchess County 4-H club. The reserve champion group of five were also all Aberdeen-Angus and were shown by Hampden county, Massachusetts, club members. Four of the first five groups were Aberdeen-Angus.

The grand champion steer was sired by Briarcliff Elton and was purchased from Briarcliff Farms, Pine Plains, New York, as a baby calf. Henry Kading, the young man who fed and showed him, is thirteen years of age and this was his first steer. In the sale following the show, his steer was purchased by the Connecticut Packing Company, of Bloomfield, Connecticut, for $1.90 per pound.

The Dutchess County 4-H Club won permanently the fourth Oakleigh Thorne Trophy. This trophy must be won by the same club three times in order to become its permanent possession. This is the third time Dutchess County has permanently won the Oakleigh Thorne Trophy, and this was also the eleventh grand champion individual steer to be shown by a Dutchess County 4-H club boy or girl. H. H. Tozier, the club agent in Dutchess County, is certainly to be congratulated on his consistently good work with the Baby Beef members in his county.

The Aberdeen-Angus breeding show was not as large as it has been in the past, but it was by far the largest beef cattle exhibit at the Exposition. Bethel Farm, showing for the first time this year, won the two-year old bull class on Bethel Bandolier. Great Oaks Elbamar 2d was in second place.

Great Oaks Elbamar 5th won the senior yearling class, followed by Barbaric C. S. from the Cold Saturday herd. The C. V. Whitney Farms headed the junior yearling division with Cold Saturday again in second. Bethel Farms came back to take summer yearling blue on Dunwalke Escort and C. V. Whitney farms headed a strong senior calf class.

When the first prize winners were led out for the championships, Judge Dean Blizzard, of Oklahoma A. & M., soon gave the nod to the Bethel two year old, Bethel Bandolier. Bethel Bandolier is a son of Blackbird Barry and out of Bethel Miss Burgess 37th. He is extremely short legged, very thick and deep in his quarter and he is fresh. He is not too fat, having been bred

(Please turn to page 57

EASTERN STATES WINNER—Below is the Grand Champion Steer Over All Breeds in both the Junior and Open Show competition at the 1947 Eastern States Exposition. Fed and shown by thirteen-year old Henry Kading, of Millbrook, New York, Briarcliff Laddie 3d sold for $1.90 a pound. Bred by Briarcliff Farms, Pine Plains, New York, the Springfield Champion was sired by Briarcliff Elton.

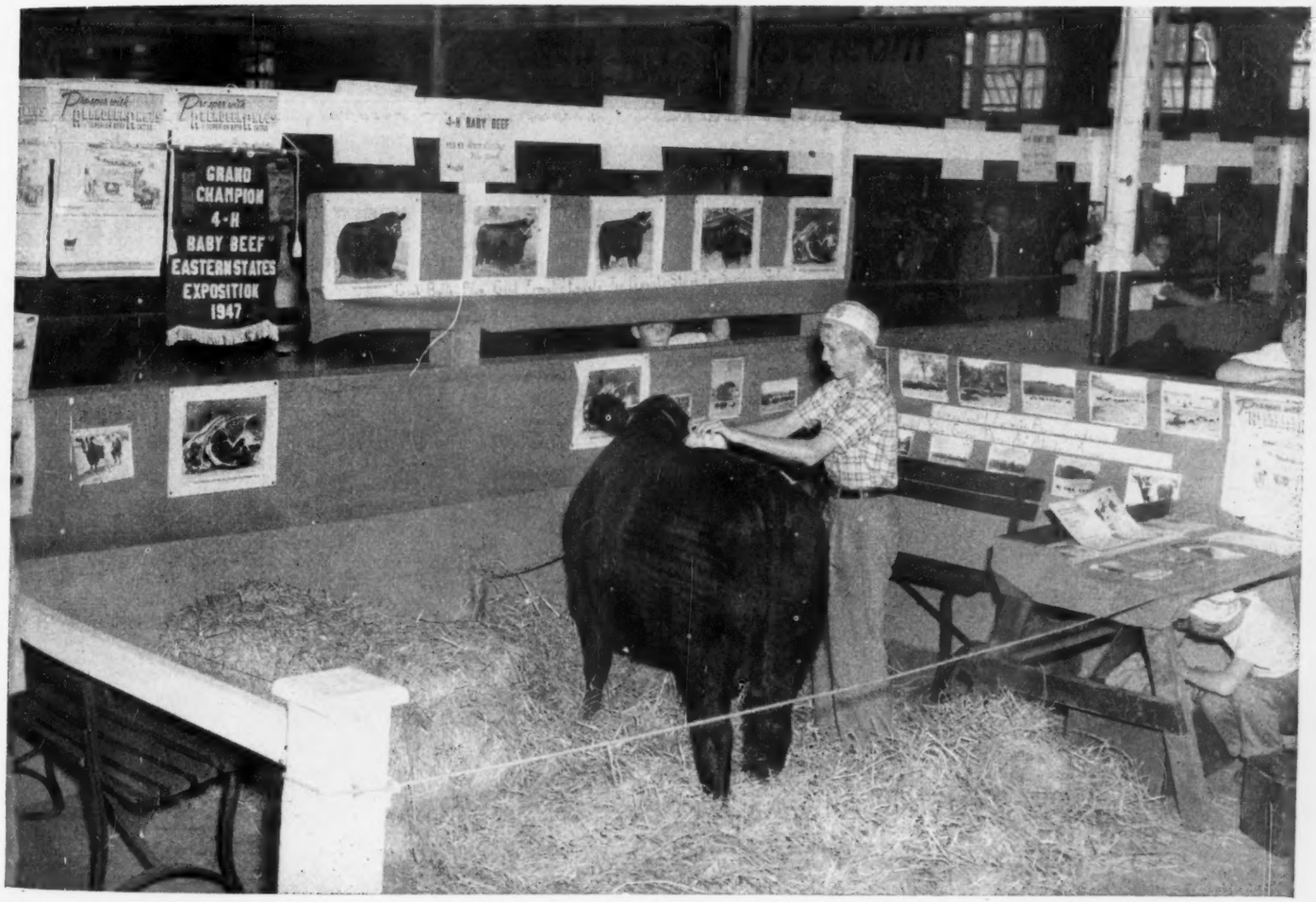

Records Fall in Ralph L. Smith Dispersion Sale

The $360,340.00 Total Sets a New Breed Mark

By COLIN KENNEDY

ESTABLISHING two all-time records for the breed the Ralph L. Smith Breeders' Benefit Dispersion September 22d and 23d at Lee's Summit, Missouri, has written a bright new page of Aberdeen-Angus history.

The $360,340.00 realized on the 228 lots is a record total for an Aberdeen-Angus auction. No individual breeder has yet approached it. It exceeds by $5,100.00 the previous "big" sale of the breed—the 1944 National in Chicago, a consignment sale.

Beneficial effect of the Smith sale on the breed can hardly be over-estimated. Serving as a barometer of the Aberdeen-Angus price trend for the fall and winter auctions it uncovered an unusually strong demand for top individuals with breeding to match. It is no secret that the nation's buyers were watching this sale to chart their future course. Serving as the "kick-off" for an important string of sales it added dollars to the account of every breeder of registered cattle in the country through increased valuations. Higher tops have been paid in sales in recent years than the $35,300.00 realized on Prince Eric of Sunbeam and the $6,700.00 paid for Georgina 14th of Sun-

(Please turn to page 52-E

AT THE "BREEDERS' BENEFIT" DISPERSION—(On this page)—The impressive Prince Eric of Sunbeam, one of the greats of the breed, with his new owner, L. L. O'Bryan, of Mukwonago, Wisconsin, and Mrs. O'Bryan. (Next page, upper row)—Some views of the pre-sale crowd at the barns, and inspecting the cows in the lots. (Second row, left)—The bull pre-view and Lot 8, a top son of Prince Eric, who sold to Goodfellow Homestead Farms, of Ohio, for $6,500.00. (Right)—Providing their own ringside seats are Harold Hoppler, of Illinois, Freeman Keyes, of Kentucky, and Lewis Anderson, of Missouri. (Third row)—Inspection of the cattle in the pastures, and in the pens. (Lower left)—A lot of cattle, and good ones, made the Ralph Smith auction the big breed event of the year. (Right)—Some ringside action as Prince Eric of Sunbeam reaches the final figure of $35,300.00.

ark

dollars
egister-
creased
paid in
5,300.00
and the
of Sun-
ge 52-E

own ring-
Freeman
of Mis-
le in the
-A lot of
h auction
ome ring-
aches the

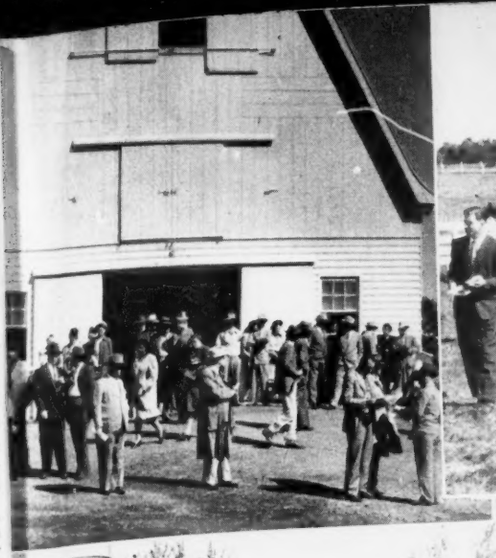

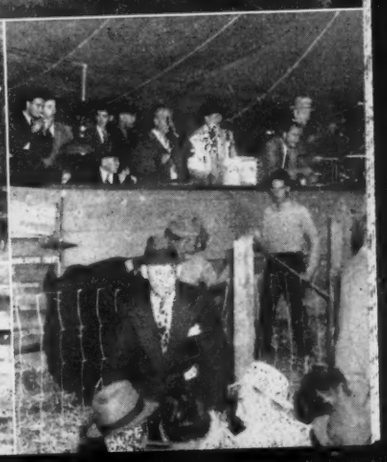

EDITORIAL

BIBLE THOUGHT:

In thee, O Lord, do I put my trust: let me never be put to confusion. Deliver me in thy righteousness, and cause me to escape: incline thine ear unto me, and save me. Be thou my strong habitation, whereunto I may continually resort: thou hast given commandment to save me; for thou art my rock and my fortress.—Psalms 71-1-3.

Institute Doubts Value of "Meatless Days" Program

The emergency caused by the short corn crop and plans for continued large exports of food grains for human consumption, can be met without disrupting the live stock, dairy and poultry programs of the American farmers, the American Meat Institute said today. In a statement it added:

"We seriously question whether 'meatless days' or 'eggless days' or 'poultryless days' would correct the situation. The current problem — and the problems of the future—must be solved at the farm level where grains and live stock are produced.

"We know from experience in both World Wars I and II that so-called 'meatless days' would not decrease consumption. Records of World War I prove this! The 'days' were called off for this reason. In World War II where meatless days were engaged in by a few public eating places, the result simply was to make more meat available to black market operators; with the general public suffering as a result.

"The Citizens' Food committee, appointed by President Truman, has had presented to it a constructive program which committee members now are studying. This, developed by the American Meat Institute in collaboration with experts in the live stock, farm and animal feeding fields, is designed to provide American consumers next year with a maximum quantity of meat with a minimum of inconvenience, and at the same time help conserve grain for possible feeding of hungry people overseas.

"The need for hungry people abroad centers largely around wheat. In most localities wheat ordinarily is not fed to meat animals in large quantities, but this year, with a shortage of corn, there undoubtedly will be a tendency to use more wheat for the feeding of dairy and meat animals and poultry. So one way of conserving wheat is to extend the corn supply and make the best possible use of other feeds such as pasture grass, hay, forage crops and by-product animal and vegetable feeds of high protein quality which will make the customary feeds go further.

"Any effort to cut back, reduce or curtail live stock numbers can cripple our entire future economy in this country. It could wreck the live stock program of farmers, impair the future nutrition of our people and fan the price inflation fire. A created scarcity soon would bring even more criticism of food prices and a too drastic curtailment of live stock this year well might leave an unwelcome surplus of corn if a large crop is produced in 1948.

"It is imperative for the welfare of the country and the future happiness of consumers that farmers keep their efficient herds and flocks intact and maintain their 'plants' for the production of meat, milk and eggs. Wheat needed for European relief need not be used for feed, and the constructive plan which the members of the Citizens' Food committee are studying details how this can be accomplished."

—o—

Flash

Aberdeen-Angus Futurity

October 1, 1947

Get your nominations in NOW. Every cow producing a calf between May 1, 1947, and April 30, 1948, should be nominated NOW. The sires of these calves must also be nominated before November 1, 1947. Nominations have been coming in from many states. If you pass up the opportunity of nominating in the FUTURITY, you will be sorry next summer when the showing comes off. Write for blanks, IMMEDIATELY to POINDEXTER, Acting Secretary, BOX 500, DANVILLE, KENTUCKY. Even if you are not going to show all of the produce of the cows nominated it is still GOOD BUSINESS. Fifteen minutes of your time will pay BIG DIVIDENDS. Act TODAY before you forget it.—Freeman Keyes.

Thanks, Gentlemen

The JOURNAL'S editorial calling attention to the responsibility or rather lack of responsibility of breeders conducting dispersion sales has elicited a splendid response. The feeling quite generally expressed supports the JOURNAL'S contention that the officers of the American Aberdeen-Angus Breeders' Association have a job to be done here. A set of rules and regulations designed to protect both buyers and seller should be worked out and put into effect where registered animals are involved. Too many times buyers endeavor to take advantage of the person dispersing a herd; and frequently the sellers take advantage of the buyers over questionable points brought up after the sale has been held. Any chance of these arguments should be done away with by setting up a program that must be complied with by both seller and buyer. Arguments are no good. They benefit no one. They only tend to hurt the progress of the breed involved. Our fine breed deserves every possible protection for its good name.

—o—

Bang's Regulations!

During the past few months the JOURNAL has observed at public auctions the reaction created by government regulations when animals that have been vaccinated and have not total cleared at time of offer, have come into the ring. On several occasions the price has been cut a thousand dollars or even more on individuals that have been regular producers, and perhaps had a lusty calf at side and showing to be settled again. SOMETHING OUGHT TO BE DONE ABOUT THIS SITUATION RIGHT NOW, before any more damage is done.

The writer has wondered and wondered why our government does not spend more time and money, if need be, to develop a vaccine that would create a result satisfactory to all concerned. Other diseases are stayed or prevented by vaccination. WHY NOT BANG'S?

Who can answer this question? The JOURNAL understands in a round about way that there has been developed a vaccine that meets the specific requirements of all cattlemen. If so WHERE IS IT? WHY DON'T IT COME OUT IN THE OPEN. Surely there could be no political pressure brought to bear that would tend to keep this product off the market—IF IT REALLY EXISTS. One could hardly think of anything like that being true in AMERICA.

—o—

Fine Chance!

Bulletin 2082-47-2 received at this office about one week before the deadline, September 25th, for those interested one way or the other to file their opinions, covers a proposed amendment, naming specifically the countries from which meat and meat products may be imported into the United States. Here is an excerpt from the Bulletin:

> **"A proposed new amendment to the regulations of the U. S. meat inspection service lists the foreign countries from which meat and meat food products may be imported into the United States. Through an official notice issued September 5th and subsequently published in the Federal Register, the U. S. Department of Agriculture invites interested persons to submit their views and data supporting or opposing the proposed amendment. As explained by officials of the Department's Bureau of Animal Industry who directs U. S. Meat inspection, the purpose is to clarify the position of the United States with respect to countries whose meat is eligible for importation."**

The bulletin further sets out the names and other important factors relative to the proposed amendment. The JOURNAL is not questioning whether the proposals are right or wrong. But, it would seem that such a few days' notice on a proposition of this magnitude is insufficeint time for those vitally interested to make their replies. How many beef cattle producers have an opportunity to read notices appearing in the Federal Register? It would seem that the replies to this invitation could not possibly, and in fact would not represent a true cross section of opinion of the people most vitally interested.

The Federal Register does not make its appearance on the JOURNAL'S desk.

Fred Hahne

A Cordial Invitation
to Visit

Le Baron Farm

is Extended
to ALL
attending the

Virginia Breeders' Show and Sale

Monday, October 27th
at
WARRENTON

Le Baron Farm
MR. and MRS. LEON COTNAREANU, Owners

Warrenton, Virginia
DAVE SUTHERLAND, Manager

The Value of Club Calf Sales

Many breeders and associations have perhaps held annual offerings of Club Calves in conjunction with offerings of breeding cattle, however a special offering of club heifers, steers and a few young bulls affords a great opportunity to the individual breeder to get a nice crowd of young men on the farm to inspect the breeding herd and to make selections of club calves prior to sale time.

A typical example is found in the club calf offering made by Robert Green, Greenmere Farms, Oaktown, Indiana, on Saturday, September 13th, when a total of forty-eight head of calves averaged over one hundred and seventy-five dollars. The breakdown on the calves sold showed that four young bulls brought a thousand and ten dollars to average two-fifty-two and a half, with a top price of three hundred and fifty dollars; fourteen heifers out of registered cows totaled two thousand seven hundred and twenty dollars to average nearly one ninety-five, with a top of two sixty-five; ten steer calves out of registered females averaged one eighty-two and brought a total of eighteen hundred and twenty dollars; twenty steer calves out of commercial cows brought twenty-six hundred and eighty dollars to average one thirty-four.

The entire sale offering of forty-eight head brought in eight thousand two hundred and thirty dollars. This offering was advertised very little excepting locally, was held under cover in the Greenmere Farms sale pavilion with Hamilton James selling the cattle. The program for the morning was conducted by Bob Duprey and a very large crowd was present all day from the start of the type demonstration and judging until the last commercial steer had sold. The advertising value of this type sale can not be judged in dollars and cents for the word of mouth sale results as talked among neighboring farmers can only mean favorable publicity for Greenmere Farms. By the same token forty-eight calves have been sold and delivered and off the farm this fall, calves that had they been included in a regular draft sale would probably have brought very little more than they did in this sale and would not have improved the general average of any draft of breeding cattle offered next spring. This means that four bulls and fourteen registered heifers will be out of the way when Bob selects the animals for his coming breeding cattle sale next year.

As Bob Green said, "It is my intention to offer only a good group of representative cattle in the breeding cattle sales and a club calf offering seemed logical to help narrow down the selection for such an event, it also brought a large number of boys and breeders to the farm and while the calves did not average any great amount the cost of this event was held at a minimum, no mention was made of it in my regular farm ad in the Aberdeen-Angus Journal and very little local advertising was done, so the per-head cost of selling was low".

I expect that all told the cost of selling this offering could not run more than ten dollars a head, and with this first calf offering behind and the know-how accomplished any future calf sales can probably be put on with less expense. It is a good idea for other breeders to think about and perhaps plan on holding a calf sale; or for any small association to look into this matter as it affords a market for calves that do not measure up to the high standards many breeders and associations desire in breeding cattle. It means that a number of really good heifers must be offered. At the same time it means that heifer calves from colder blooded families can pass through the sale ring at prices well in line with what they would command at any breeding cattle offering.

CARL W. PRESAR & SONS, Wapakoneta, R. F. D. 6, Ohio

ABERDEEN-ANGUS—THE SUPERIOR BEEF CATTLE

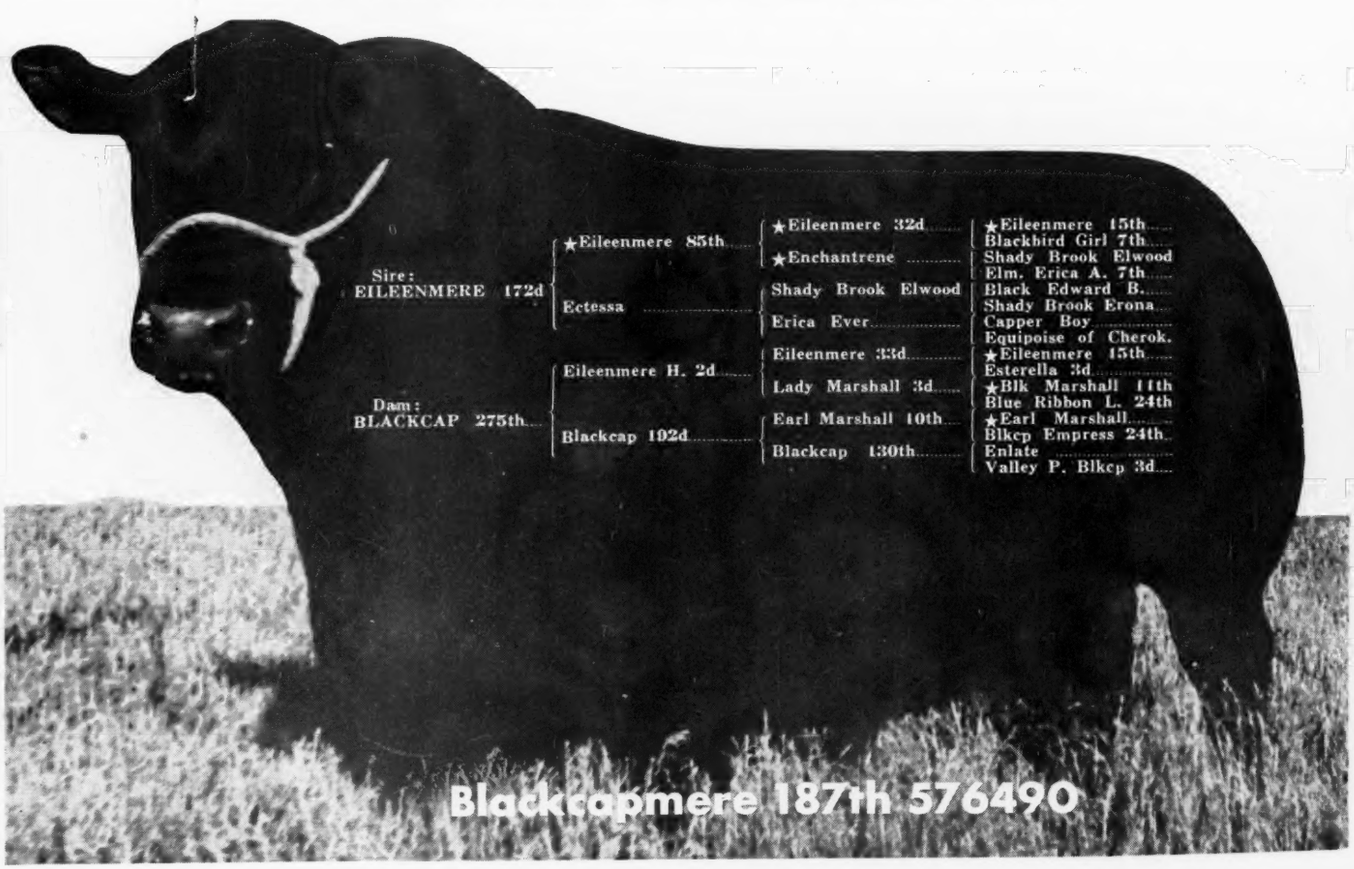

Delegates to Annual Convention

Of the American Aberdeen-Angus Breeders' Association 1947

ALABAMA, 2
Delegates: Johnson, D. G., Hardafay; Passmore, G. C., Montgomery.
Alternates: Maples, Mack, Elkmont; Dial, Henderson, Sumterville.

ARIZONA, 1
Delegate: Spitalny, Sam, Phoenix.

ARKANSAS, 3
Delegates: Guthrie, T. C., Smithville: Sallee, R. E., Pocahontas; Jones, T. R., Tuckerman.
Alternates: Barnett, Charles W., Batesville; Williams, William H., Little Rock; Fullington, I. G., Fayetteville.

CALIFORNIA, 3
Delegates: Mallory, F. E., Madera; Rolph, James III, Redwood City; Dempsey, Thomas, Los Angeles.
Alternates: Ryan, Earl G., Pala; Biaggini, Ed R., Cayucos; Volkmann, Mrs. Wm. G., Selma.

COLORADO, 2
Delegates: Smith Norman H., Larkspur; Serrell, E. W., Larkspur.
Alternates: Davis, R. T., Wheatridge; Barbey, J. E. Steamboat Springs.

CONNECTICUT, 2
Delegates: Byers, Edward, Canaan; Kilbourn, Orrin P., West Simsbury.
Alternate: Southack, Tilden, Sharon.

FLORIDA, 2
Delegates: Geraci, Louis, Lutz; Hollins, Morris L., Crystal River.
Alternate: Zetrouer, A. R., Micanopy.

GEORGIA, 3
Delegates: Burgin, Joe S., Buena Vista; Witman, M. J., Makin; Binford, Frank, Thomaston.
Alternates: Roebling, R. C., Savannah; Lyle, L. J., Jefferson; Johnson, Joe A., Jefferson.

IDAHO, 2
Delegates: Barron, Lloyd, Corral; Butler, A. H., Bliss.
Alternates: Lux, Joe, Nezperce; Holthaus, Richard, Cottonwood.

ILLINOIS, 16
Delegates: Tolan, J. Garrett, Pleasant Plains; Lantz, Simon E., Congerville; Lemons, Forrest, Congerville; McWhorter, Hugh, Aledo; Bradley, F. M., Avon; Armstrong, Floyd, Tuscola; Pierce, Lewis B., Creston; Pierce, T. J., Creston; Hamilton, Leslie T., Good Hope; Schrock, Glenn, Congerville; Dyson, George, Rushville; Morgan, G. A., Aledo; Kuhfuss, William J., Mackinaw; McLean, J. C., Quincy; Carter, R. K., Elmwood; Dye, B. A., Princeton.
Alternates: Irwin, E. E., Salem; Hoppler, Harold, Roberts; Risser, Mrs. Walter, Danvers; Cleary, Philip, Odell; Bock, George W., Mattoon; Raker, L. H., Princeton; Deatherage, David, Oblong; Barrett, H. L., Lewiston; Stuckey, Howard, Piper City; Bates, Wayne, Carlinville; Bricker, H. Bruce, Macomb; Hallam, David, Monmouth; Helms, Orville, Bellville; Henderson, J. A., Danvers; Woodward, Harold, Rockford; Chambers, R. W., Piper City.

INDIANA, 9
Delegates: Rafferty, W. A., Morocco; Pfendler, David, West Lafayette; Green, Robert E., Oaktown; Greenburg, John, Wingate; Miller, Mark E., Peru; Redenbacher, O. C., Princeton; Thompson, H. A., Cortland; Andrews, Jess C., West Point; Briggs, O. C., Columbia City.
Alternates: Boyd, Walter K., Greenfield; Cole, Harvey, Peru; Coleman, T. A., Rushville; Stoten, Donald, Rushville; Baylor, Everett, Evansville; Thomas, Aubrey M., Greenfield; Foster, Paul R., Attica; Smith, G. G., Tipton; Hampton, Calvin, Hillsboro.

IOWA, 16
Delegates: Nobis, Otto G., Davenport; Brown, John, Rose Hill; Mallory, DeWitt, Hampton; Tudor, Milt, Olin; Cline, Herbert, Bussey; Kemp, Irving E., Marian; Hahne, Fred, Webster City; Brown, Elliott, Rose Hill; Cash, Dan, Mt. Pleasant; Schmuecker, E. J., Marengo; Koster, Roy M., Gladbrook; Hopley, W. A., Atlantic; Morford, L. R., Iowa City; Meier, H. V., Melbourne; Maas, Meredith, Riverside; Harken, C. R., Osceola.
Alternates: Jay, D. A., Ames; Garner, Dwight, Ida Grove; Davis, E. T., Iowa City; Sheets, John, Charlotte; Pratt, Peter, Walnut; Larmer, Forest, Muscatine; Arney, J. V., Leon; Young, H. T., Prairie City; Bowne, Ben, Ottumwa; Brown, Harold, Grundy Center; Wilkinson, Walter, Marshalltown; Robinson, Willard, Masonville; Plummer, F. T., Marion; Johnson, Neil E., Clarinda; Hahne R. H., Webster City; Wilkinson, R. V., Rock Falls.

KANSAS, 5
Delegates: Swartz, Keith, Everest; Peirce, Harry, Hutchinson; Hollinger, James B., Chapman; Ljungdahl, Lester, Menlo; Reed, C. E., Wichita.
Alternates: Perrier, Francis, Eureka; Jansen, Herschel, Lorraine; Ficken, H. L., Bison; Hetzel, George, Kinsley; Hershberger, Loche, Little River.

KENTUCKY, 9
Delegates: Quisenberry, J. H., Winchester; Clark, Julius G., Lexington; Palmore, R. E., Horse Cave; Renaker, Ward, Cynthiana; Keyes, Freeman, Danville; Bottorff, Charles R., Louisville; Kurtz, George, Sturgis; Huggins, J. D., Bowling Green; Bottorff, A. N., Prospect.
Alternates: Dunn, Harold, Lancaster; Jewel, Keith, Horse Cave; Rice, G. P., Monticello; Sulier, C. W., Lexington; Street, Frank T., Henderson; Burress, C. W., Greensburg; White, J. R., Pine Grove; Wells, Ewing, Maceo; Kingston, O. N., Madisonville.

LOUISIANA, 2
Delegates: Knight, Will, Shreveport; Cobb, Lloyd, New Orleans.
Alternates: Godchaux, Frank Jr., Abbeville; McCraine, S. E., Baton Rouge.

MARYLAND, 4
Delegates: Hackney, Mrs. Alice, Finksburg; McGregor, W. A., Worton; Wight, Dan, Frederick; LaMotte, Frank, Towson.
Alternates: Slingluff, Richard, Mitchellville; Miller, Milton E., Keedysville; Chewning, E. Taylor, Nuttwell; Porteous, George, Knoxville.

MASSACHUSETTS, 2
Delegates: Lathrop, John E., Blandford; West, Richard E., Ware.
Alternates: Sweet, William O., Attleboro; Cowan, W. A.

MICHIGAN, 2
Delegates: Brown, John A., Detroit; Hendren, J. J., Fowlerville; Smith, Sidney, Lake Orion.
Alternates: Wadley, Ralph, East Lansing; McGregor, Howard L., Rochester; Prowse, Wilbert, North Branch.

MINNESOTA, 5
Delegates: Chase, Clement C., Pipestone; Campbell, Stanley, Utica; Brown, E. W., Luverne; McGregor, Archie, Mapleton; Snyder, M. L., Madelia.
Alternates: Strickler, William, Euclid; Groven, Harold P., Huntley; Doring, John W., Appleton; Schloeman, E. H., Mankato; Falkenhagen, Alfred, Kasson.

MISSISSIPPI, 2
Delegates: Aldrich, Ransom E., Michigan City; Swoope, W. A., Columbus.
Alternates: Jackson, Colville C., Gloster; Stubblefield, L. H., Oakland.

MISSOURI, 15
Delegates: Laughlin, George M., Kirksville; Spencer, George A., Columbia; Anderson, Lewis, Chillicothe; Miller, Dan E., Fayette; McKenny, J. F., King City; Epple, John A., Columbia; Thornton, L. M., Kansas City; Pollock, Don C., Unionville; Brockman, L. W., Fayette; Moritz, Grover C., Kirksville; Dierks, W. R., Memphis; Tipton, E. M., Jefferson City; Rose, Frank H., Albany; Schmidt, A. H., Kansas City; Eastwood, C. H., Fulton.
Alternates: Hooker, Hal T., Maryville; Daggs, J. A., Arbela; Riley, Charles W., Springfield; Mills, John C., Kirksville; Wonneman, Forrest, Mexico; Bell, R. E., McCredie; Rea, J. W., Carrollton; Buren, Miller, Princeton; Pence, Carl, King City; Thompson, Hale, Hatfield; Lane, George A., Worthington; Miller, David R., Smithville; DeHaven, G. W., Trimble; Parker, Leo B., Kansas City; Meier, H. Roy, Jackson.

MONTANA, 2
Delegates: Stimson, Carl, Belgrade; Ginther, A. W., Harlowtown.
Alternate: Acton, W. S., Lewiston.

NEBRASKA, 4
Delegates: Spence, R. A., Crab Orchard; Hoffmeister, Max, Imperial; Williams, Darwin, Clarks; Cole, D. J., Maryland.
Alternates: Damkroger, Edwin, DeWitt; Krotz, Marshall, Odel; Laflin, L. E., Crab Orchard; Polka, Ed., Riverton.

NEVADA, 1
Delegate: Wilson, F. W., Reno.

NEW HAMPSHIRE, 1
Delegate: Whitney, T. T., Alstead.
Alternate: Fitch, Leon, South Deerfield.

NEW JERSEY, 2
Delegates: Skelley, William, New Brunswick; Wetterberg, Louis F., Marlboro.
Alternates: Denton, Eugene K., Flanders; Neuberger, Harry, Red Bank.

NEW MEXICO, 2
Delegates: Walton, Millard, Sugarite; Kirsey, Clarence, Portales.
Alternate: James, William, Taos.

NEW YORK, 4
Delegates: Fuerst, Myron M., Pine Plains; Miller, John I., Ithaca; Scoon, T. M., Geneva; Ryan, Allan A., Rhinebeck.
Alternates: Taylor, Clayton, Lawtons; Landauer, William, Red Hook; Williams, John S., Old Chatham; Brown, George W., Pine Plains.

NORTH CAROLINA, 2
Delegates: Whitaker, P. F., Kinston; Morrison, J. G., Stanley.
Alternate: Chatham, Thurman, Elkin.

NORTH DAKOTA, 3
Delegates: Henke, Henry D., Hannover; Winchester, Burl, Fargo; Noble, James, Page.
Alternates: Skadberg, John Carrington; Plath, William, Davenport; Strache, A. H., Hankinson.

OHIO, 7
Delegates: McCorkle, J. B., Columbus; Warner, D. T., Dayton; Hutchinson, E. H., Zenia; Goodheart, Williams, Eaton; Burson, Earl, Carey; Purmort, E. G., Van Wert; Tuttle, Albert R., Urbana.
Alternates: Duprey, Rei, Van Wert; Godden, Dean, Williamsport; Aleshire, A. C., Springfield; Anspaugh, E. M., Edon; Etling, Harold A., Marshallville; June, G. H., Greenwich; Bowman, Sam, Springfield.

OKLAHOMA, 4
Delegates: Fullerton, S. C., Jr., Miami; Walker, Jay P., Tulsa; Corbin, Carlton, Ada; Kershaw, L. R., Muskogee.
Alternates: Hudson, Arlie, Buffalo; Cotton, C. W., Tulsa; Tyler, D. M., Bartlesville; Nelson, Earl, Lahoma.

OREGON, 2
Delegates: Twaits, Ford, Prairie City; Kesl, B. J., Unity.
Alternates: Gray, Frank E., Cottage Grove.

PENNSYLVANIA, 3
Delegates: Torrance, James, Export; Henning, W. L., State College; Smedley, Samuel, Jr., Newtown Sq.
Alternates: Woods, John L., Mercer; Smith, H. Webb, Kingston; Heckett, Mrs. Greta S., Valencia.

RHODE ISLAND, 1
Delegate: Ferguson, J. Cecil, Greene.

SOUTH CAROLINA, 2
Delegates: Prettyman, C. F., Summerville; Herron, J. L., Starr.
Alternates: Herrin, R. P., Starr; Watson, D. G., Anderson.

SOUTH DAKOTA, 3
Delegates: Gauger John, Clear Lake; Clark, Duane, Worthing; Elsing, Ferdinand, Mansfield.
Alternates: Fox, Nick, Watertown; Sawyer, Henry, Howard; Hillman, Clarence, Canova.

TENNESSEE, 5
Delegates: Keefauver, Joe, Jonesboro; McCroskey, Thomas, Mentor; Duncan, H. R., Knoxville; Irwin, P. E., Maryville; Page, Haggard, Clarksville.
Alternates: Wheeler, G. M., Pressmen's Home; Gerber, John D., Arlington; Bohanon, Lewis H., Crossville; Scott, R. H., Grand Junction; Ivan Range, Jonesboro.

TEXAS, 4
Delegates: Brook, Tommy, Camp San Saba; Alford, Jess B., Paris; McGill, J. A., Paris; McCullough, H. E., San Angelo.
Alternates: Peeples, Rufus R., Tehuacana; Gowdy, Mrs. Lee O., Jacksboro; Koen, L. O., Willis; Shahan, James T., Brackettville.

VIRGINIA, 6
Delegates: Hodges, G. Dayton, Staunton; Randolph, A. K., Keene; Neale, Charles T., Gordonsville; Turner, L. W., Forest; Litton, Kenneth, Round Hill; Jenkins, Ed., Millwood.
Alternates: Watkins, William Bell, Berryville; Rucker, B. A., Delaplane; Buhrman, A. W., Richmond; Schlesinger, Robert, Charlottesville; Adams, Julian, Lynchburg; Yount, Glenn, Staunton.

WASHINGTON, 2
Delegates: Battles, O. V., Yakima; Hamilton, A. L., Chehalis.
Alternates: Reifenberger, Fred, Fairfield; Davenport, Paul, Goldendale.

WEST VIRGINIA, 3
Delegates: Bonar, Clyde, Burlington; Moore, H. B., Lewisburg; Millar, C. A., Keyser.
Alternate: Clapham, Franklin, Marinsburg.

WISCONSIN, 2
Delegates: O'Bryan, L. L., Mukwonago; Austin, Harold, Lancaster.
Alternates: Kettler, O. H., Platteville; May, N. H., Mineral Point.

WYOMING, 2
Delegates: Anderson, Andrew, Encampment; Mann, Homer, Powell.
Alternate: Higbey, Reed, Encampment.

CANADA
Delegate: Edwards, Alec, Watford, Ont.

———o———

ILLINOIS CATTLE FEEDERS' DAY.

The fall Cattle Feeders' day of the College of Agriculture, University of Illinois, will be held October 24th at Urbana. Results of 1946-47 feeding experiments will be discussed and plans outlined for the coming year's feeding work. Sixty steers have been purchased for new feeding experiments and it is hoped that the remainder of the cattle will be available for inspection at the Feeders' Day.

Prof. L. E. Card, newly appointed head of the Department of Animal Science, will be presented to Illinois cattlemen.

Prince Sunbeam 249th gets attention in more ways than one. Billie Edwards "up" and Don Schmidt at the halter.

Ingleridge-Ellerslie

(Continued from page 34)

daughters of "Eric" and were bred to or had calves at foot by Wintonier 4th, the 1941 International grand champion. Also included were some daughters of Wintonier 4th bred to "Eric". This indeed was a nice nucleus for a real herd.

However, the purchases of Ingleridge-Ellerslie were just starting. At the 1946 "Sunbeam Story Book Sale" the farm purchased Prince G. of Sunbeam, one of the top sons of Prince Sunbeam 29th, as well as a top heifer by the "29th". At the 1946 National Show and Sale Ellerslie purchases represented fifteen head of the best females offered. At Trenton, New Jersey, at the Eastern Regional Show and Sale, Belinda of White Gates, the grand champion female of that event was purchased by Ingleridge-Ellerslie, as well as were several of the other top cattle of the show. Many other sales were to follow in which the name of Ingleridge-Ellerslie was to be called out as the buyer of the champions. At the Ontario, Canada, Breeders' Sale, the grand champion female was purchased by this Virginia firm. Sales in Ohio, New York, Iowa, Illinois, Virginia, Maryland, Oklahoma, Missouri, Kentucky and others have seen the better females going through the ring and being purchased by Ingleridge-Ellerslie.

All of the females on the farm, however, were not purchased at public auction. In addition to the Cremona herd, thirty-three cows and calves were purchased from Myron and Agnes Fuerst, of Pine Plains, New York. These represented the tops in that good Dutchess County herd. The entire herd of Paul Dennis, of Wilmington, Ohio, was purchased by Ingleridge-Ellerslie. This was recognized as one of the very top young herds in the Mid-West.

The herd bulls at Ellerslie have also been given very close attention. Today, Ellerslie can be rated as the home of one of the very top herd bull batteries in America. In addition to the old champion, Glencarnock Eric of Cremona, who is still very active, two of his sons are doing service in the herd. The first, Hideaway Envious Eric, is a four year old bull and his calves look very good. Blackcap Eric of Cremona is a senior yearling son of the old bull and is out of a daughter of the International junior champion, Bandolier of Anoka. His first calves are now arriving and look okay.

With the Paul Dennis herd, the tried sire, Bar Sunbeam 5th was purchased along with the two year old, Prince Sunbeam 201st. The latter bull is an almost full brother in blood to the $31,000 Prince Sunbeam 46th.

As stated above, Prince G. of Sunbeam was purchased in the 1946 Sunbeam sale. After his first calves began to arrive, they looked so impressive that it was decided that another Sunbeam bred bull was needed. Consequently a trip to Miami, Oklahoma, was made.

Not one, but two bulls were purchased. The first of these is Prince Sunbeam 244th, a McHenry Barbara son of the International grand champion, Black Prince of Sunbeam, and a full brother to the two outstanding young sires, Prince Sunbeam 44th owned by A-Bar-A Ranch, of Encampment, Wyoming, and Prince Sunbeam 144th owned by Angus Valley Farms, Tulsa, Oklahoma. The younger of the two bulls purchased is Prince Sunbeam 249th, a son of the double bred champion, Prince Sunbeam 100th. Prince Sunbeam 249th is one of the greatest bulls ever bred by Sunbeam Farms. He is also the highest priced bull of any breed ever sold in America at $60,000.00. No, Sam Fullerton did not want to sell the bull, Ellerslie just "bought" him. He should make an outstanding name for himself in the Ellerslie herd.

No money has been spared in establishing the Ellerslie herd of Aberdeen-Angus cattle. The cattle are the right kind and they are bred right. The facilities are ideal. The working force and the management has everything in operation. It is a young herd, but the men back of it are also young.

Ellerslie, the historic name in the Thoroughbred horse world should write the same kind of history in the Aberdeen-Angus world. Stop in and look it over the next time you are near Charlottesville, Virginia. Visitors are always welcome!

—o—

MISSOURI BREEDERS STAGE GOOD FIELD DAY.

The Monroe County Missouri Aberdeen-Angus Breeders were host to a large crowd of interested breeders and farmers at their field day on September 12th. The meeting was held at the Roy Farrell farm south of Holliday with Professor James C. Comfort acting as official judge.

Cattle were brought in by the following breeders to help make up interesting judging classes. Harry See, Fred Byrd, Del Miles, Russell Beamer, Frank Gritton, Linden Farrell, Marvin Farrell, J. Y. Branham, Frank Sheerman, Jean Blades, Ralph Bridgford, and Dale Morgan.

The meeting started with an interesting discussion by Mr. Comfort using the champion steer owned by Dale Morgan to demonstrate the points to consider in judging cattle. The steer was shown at last year's Aberdeen-Angus field day by J. Y. Branham and purchased by Dale for a project steer. He was declared champion at the Missouri State Fair this year.

At noon a basket dinner was enjoyed by everyone present.

The afternoon program consisted of judging classes with veteran trainee classes from Paris and Monroe City, 4-H members, and the ladies present competing for cash prizes. Classes judged were bull calves, heifer calves, cows, and yearling heifers.

The breeders are planning for the Second Annual Sale in the Spring of 1948. Del Miles, Russell Beamer, and Ralph Bridgford make up the sales committee.

Don't Delay Your Entries

For the FUTURITY SHOW See the Sept. JOURNAL

800 Aberdeen-Angus Calves and Yearlings . . . . .

At Auction at

Winterset, Iowa, Tuesday, November 11th

Beginning promptly at 12:00 o'Clock Noon

All raised on MADISON COUNTY, IOWA, Farms and of UNIFORM EXCELLENT QUALITY . . . . . .

Madison County Aberdeen-Angus Cattlemen's Association

WINTERSET, IOWA CONSIGNEE

Name Ferd Schmidt

At their annual meeting October 7th at Davenport members of the Eastern Iowa Aberdeen-Angus Breeders' Association elected Ferd Schmidt, of Delmar, president for the coming year. Dick Nobis, of Davenport, was named vice-president and Oliver Hanson, of Durant, was re-elected secretary-treasurer.

The Association voted to extend its territory to include Cedar county Doddie breeders. It was also voted that the Association award a trophy for the grand champion Aberdeen-Angus club heifer at each county fair in eastern Iowa.

—o—

ANNE LUCILE PATTON

"We would like you to introduce our daughter through the JOURNAL," write Mr. and Mrs. John Patton, Jr., of Earl Park, Indiana. The young lady in question is Miss Anne Lucile Patton who arrived September 16th, weighing in at a healthy eight pounds and twelve ounces.

The Pattons, who are assembling a top Doddie herd on their western Indiana farm, have the congratulations of the JOURNAL family. And we strongly suspect that Anne Lucile probably has a good calf already picked out for her. It was her mother, the former Lucile Rheude, who made some Aberdeen-Angus history in recent years with some top show steers and heifers.

—o—

ABERDEEN-ANGUS, THE MODERN TYPE

We are indebted to Arthur W. Nagel, of San Antonio, Texas, for a newspaper clipping of the celebration recently held at Burnet, Texas, in which the Aberdeen-Angus breed received an unusual honor. Burnet, celebrating its designation as "the nation's model small city" put on a pageant depicting ninety-eight years of progress.

One of the floats showed the progress in cattle breeding from the old Longhorn steer to the modern beef type. The latter, of course, was a corn-fed Aberdeen-Angus steer donated originally by Governor Beauford H. Jester, of Texas. Says the story; "The steer selected to represent today's beef on the hoof is a pure bred Aberdeen-Angus, donated by Governor Jester for the calf scramble at last spring's Houston Fat Stock Show, and captured by Wendell Tarver, of Burnet. Young Tarver's blue blooded youngster now tips the scale at 800 pounds."

Commenting on the event Mr. Nagel says "Being a Texan I am justly proud of this honor bestowed on a Texas city. But also being a believer in Aberdeen-Angus cattle I cannot help but call attention of interested parties to the attached clipping."

—o—

800 FEEDER CALVES AND YEARLINGS.

One of the real Aberdeen-Angus promotional programs being carried out in this country is none other than the forthcoming Aberdeen-Angus Feeder Calf and Yearling auction to be staged at Winterset, Iowa, on Tuesday, November 11th, when some 800 calves and yearlings will be offered at auction beginning promptly at noon.

The entire consignment, including a substantial number of prospective club calves, have been produced on Madison County farms. The club calves including a few heifers will be sold at the opening of the sale.

Preceding the auction the registered Aberdeen-Angus heifer given by the association to the Club member, Edwin Eivins, who showed the champion pure bred Aberdeen-Angus yearling heifer at the 1947 Madison County 4-H show, will be presented to Edwin.

Last year the heifer was given to the member showing the champion Aberdeen-Angus steer. The association members have deemed it more expedient and in the best interests of the breed henceforth to give the heifer to the member showing the champion heifer. It is the general belief that this procedure will do more to start new herds.

The sale this year will be held at the new Madison County Auction Barn one-quarter mile west of Winterset on Highway 92. This barn is wholly new and completely modern, probably as fine a barn as there is anywhere in the state, one feature being that the barn has cement floors throughout.

—o—

CONTROL WINTER PARASITES WITH DDT SPRAY

A new development in the field of animal parasite control is the use of DDT sprays to control lice on cattle, horses and hogs, says G. E. Lehker, Purdue University extension entomologist. Considerable experimental work has proven the effectiveness of the treatment. The Purdue beef cattle herds were among many sprayed last fall with perfect results.

Now, before cold weather sets in, Lehker suggests is the time to apply the louse control sprays if the animals are to be kept free of lice during the winter and spring months. The correct form of DDT to use is a fifty percent wettable powder mixed with water at the rate of eight pounds per 100 gallons. The mixture is best applied with a power sprayer, but smaller equipment can be used if only a few animals are to be treated. Effective louse control depends upon thorough and complete coverage, using enough spray to wet the animal to the skin. In the case of cattle, about one-half gallon of spray per head is necessary. It is for this reason that power equipment is desirable since it will do the job quickly and efficiently. Many counties are now being serviced by one or more commercial spraymen who have the equipment to do this type of work, Lehker says.

Two DDT sprays at fifteen-day intervals are recommended. The second application will kill the newly hatched lice and provide nearly complete protection for an entire year providing unsprayed animals are not brought into contact with those which have been treated. The spraying of barns and sheds with the same strength of DDT will further reduce the likelihood of reinfestation.

—o—

CALF SCRAMBLE RULING CAUSES FLURRY IN TEXAS CIRCLES

It is rather silly on the face of it, but it does go to show the misconceptions possible on things agricultural by people who have no knowledge of farming or live stock. Down in Texas the Interscholastic League recently came up with a ruling that high school athletes catching a calf in a calf scramble could not participate in interschool sports events. Catching the calves made them "professional athletes." We'll admit that it sometimes takes a pretty husky boy to throw and halter a 450 pound calf—but it also takes something known as "savvy." So a 185 pound high school football tackle doesn't always come out of a calf scramble with a calf.

As might be anticipated live stock and high school officials in the Lone Star state deluged the athletic association with letters and telegrams protesting the "professional athlete" angle. But the rule was not rescinded. Rather it was amended to read that if the boy kept the calf a year, and fed him, and then sold the animal, the money so received was pay for his diligence as a feeder, rather than for his prowess as an athlete. Actually the purpose of a calf scramble is to get a boy to feed a calf for a year. So the Texas Interscholastic League did not lose face; the calf scramble winners who carry their calves through are not professional athletes; and as far as we know everyone is happy.

All we have to do now is sit back and wait for a ruling that some youngster who was awarded a show halter as a Field Day judging contest winner is tainted with professionalism.

—o—

NAME CHICAGO FEEDER SHOW JUDGES.

Three well known Midwest cattle feeders will judge the third annual Chicago Feeder Cattle Show, scheduled for Thursday and Friday October 30th and 31st at the Union Stock Yards.

They are Ferd Schmidt, of Delmar, Iowa; Karl Hoffman, Ida Grove, Iowa; and Hugh Morris, of Ainsworth, Iowa. All are nationally known feeders of top market cattle and each has exhibited champion loads of fat steers at past International Live Stock Expositions.

According to the management of the event, a heavy early listing of carloads indicates a large show this year. There were 201 carloads entered in the 1946 contest. The cash prize list is the largest of any Feeder Show in the country.

—o—

PEORIA COUNTY BREEDERS STAGE THIRD SHOW.

The third annual Peoria County Aberdeen-Angus Breeders' Association Junior Show was held September 6th at Exposition Gardens in Peoria with twenty-five steers and heifers brought out. The cattle were judged by Frank Love, of Wilson & Co., Chicago, assisted by Allan Williams and Harold Henneman. A marked improvement in quality over steers and heifers brought out in the two previous shows was noticed by members of this live-wire local Association. A feature of the show was the fact that the judge explained to competitors and ringside spectators the reason for each placing.

Although a show for both steers and heifers the Peoria Association awards the largest premiums for exhibitors of pure bred heifers. Winner of first place and the $25.00 first prize was Henry Adams, of Gilson, Illinois. In addition he received a championship ribbon and $5.00 from the American Aberdeen-Angus Breeders' Association. Dean Klepfer, Princeville, Illinois, was second and received $15.00. Other heifer awards in the first ten: Donald Klepfer, Princeville; Donald Walker, Mackinaw; Robert Maher, Princeville; James Maher, Princeville; Nancy Lee Smith, Princeville; Carl Ekena, Elmwood; Raymond Ehnle, Sparland; Wilmer Foster, Washington.

Donald Walker, of Mackinaw, had the champion steer and received $10.00 premium money in addition to the American Aberdeen-Angus Breeders' Association award. Others in the top ten, in order of placings: Marshall McCurdy, Bradford; Franklin DeBoer, Wyoming; James Maher, Princeville; Robert Maher, Princeville; Raymond Ehnle, Sparland; Donald Klepfer, Princeville; Bill Reverts, Wyoming; Wilmer Foster, Washington; Robert Wolf, Gilson.

To further aid club work in their area the Peoria County Aberdeen-Angus Breeders' Association will sponsor a calf club auction December 12th, announces Secretary R. K. Carter.

Over 1000 Gone Now!

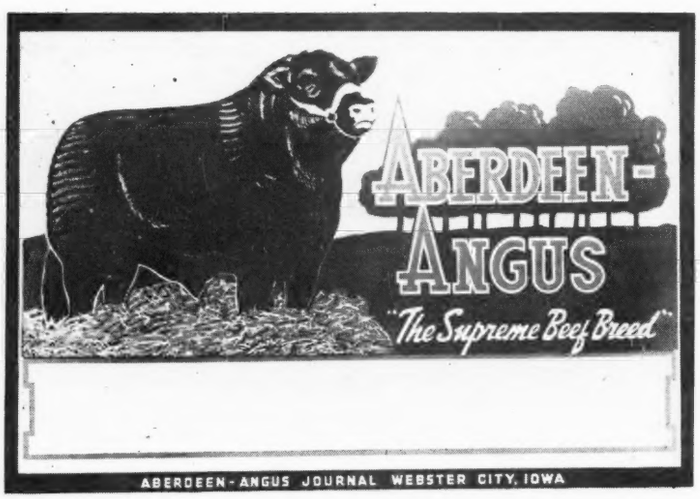

We have arranged with a local sign painter to print your farm name, name of owner and manager or what copy you desire on these attractive signs at the cost of 5c per letter. Please limit copy to 21 letters. Be sure to include remittance to cover lettering on both sides of two sided sign.

Aberdeen-Angus Signs

Here is a Real Buy!

★

They're Going Fast!

A Few Left!

Two Sided Swinging Sign

Four Brilliant Colors

4 Colors (two feet high by three feet wide)

This sign comes with two holes drilled for hanging (you furnish two split rings and two short length of chain and your own post and bracket). This is the same style sign we sold before the war for $16.40. This new sign on 20 gauge rust proof steel. Price does not include farm name. We pay postage.

Priced at $15.00

Heavy Rustproof Metal

One Sided Tacker Sign

4 Colors (twenty by thirty inches)

Designed to nail to truck rack, signboard or any building. Has hole drilled in each corner. Price does not include farm name. We pay postage.

Priced at $7.50

Booster Auto Plates

An entirely new design from the plate we offered before the war. Bull's head in black with the words ABERDEEN-ANGUS in white on a red background. You will want these for your trucks and autos. Buy them by the pair.

$1.00 each; 2 for $1.50

Make checks payable to THE ABERDEEN-ANGUS JOURNAL. Orders accepted on receipt of check or money order. Please include price of lettering. REMEMBER STEEL prices are Higher. A new supply will cost more.

★

Order Today! A beautiful and practical item of lasting value!

★

The Aberdeen-Angus Journal

WEBSTER CITY P. O. Box 238 **IOWA**

Records Fall at Smith Sale

(Continued from page 48)

beam. But for sustained values and increased interest as the sale progressed the Smith auction was unique.

Nineteen states were represented in purchases. They ranged from New York, New Jersey, Maryland and Virginia in the east to California on the west; and from Michigan and Wisconsin south to Louisiana and Texas. Missouri breeders kept sixty head in the Show Me state; Iowa was second with 28 purchases; Oklahoma had 26; Texas 18; Ohio 17; New Jersey 13; and Kansas and Nebraska 12 each. Other states in the buying column were Indiana, Illinois, Kentucky, Tennessee, Louisiana, Michigan, New York, California, Virginia, Maryland and Wisconsin.

Heaviest purchaser, with twelve head, was Dr. J. E. Uridel, of Hastings, Nebraska, who is starting a new herd. One of the heaviest purchasers in both numbers, and in the quality of the offering taken home, was Goodfellow Homestead Farms, Springfield, Ohio, with ten of the better individuals. T. S. Lannon, Grinnell, Iowa, with ten head was another newer buyer. Bates Brothers, Ada, Oklahoma; W. A. Seidel & Son, Amelia, Texas; Doyle Cotton, Enid, Oklahoma; Angus Valley Farms, Tulsa, Oklahoma; Cochran Farms, North Salem, New York; and Good Earth Stock Farm, New Florence, Missouri, were represented with six head or more. Hideaway Farms, Chester, New Jersey; Shadow Isle Farm, Red Bank, New Jersey, another new herd; H. & L. Farm, Marlboro, New Jersey; and Paul Dennis, Wilmington, Ohio, were multiple purchasers who took their cattle from the upper end of the list. Three educational institutions were represented in the buying—Louisiana State University, Baton Rouge, with five; Kansas State College, Manhattan; and the University of Missouri. And they took some good ones.

The auction was opened September 22d with the imported cows. The fourteen head, many of them bred to Prince Eric of Sunbeam, averaged $1,426.00 with a top of $3,300.00 on lot 195, a Ballindalloch Jilt, who sold to Doyle Cotton for the top herd he is assembling near Enid, Oklahoma. With the imported cattle disposed of the younger bred cows, and heifers, were brought into the ring. In a few minutes a new female top for the sale, $4,200.00, was established

The Exchange

Advertising in this department will be run at a charge of 5c per word. Initials and Numbers count as words, (Minimum charge $1.00). Positions wanted; Help wanted; Exchange or sale of Farm Implements; Horses; Sheep and Hogs will be accepted for this Department. Cash to accompany order. Copy for any issue must be in this office on or before the first day of the month of issue.

RANCH MAGAZINE—Do you find it difficult to secure information about sheep and sheep ranching methods? THE SHEEP AND GOAT RAISER reaches more sheepmen with more information on range sheep than any magazine published. Subscription—$1.50. Hotel Cactus, San Angelo, Texas.

WANTED—Married or Single Herdsman who knows his business, feeding, fitting, showing Aberdeen-Angus. Also must be a good horseman. Now available, newly erected house for applicant who qualifies. This is a new Ranch with a small Herd of good Angus stock. Fields to clear, fences to build and buildings to erect. Feel free to write—Mr. H. CROSWELL TUTTLE, c/o Top O'The World Ranch, Glen Falls, N. Y.

NEED HORSES? Will trade two 18 month old and one 6 month old Percheron Stallion for two excellent registered Aberdeen-Angus heifers, bred. The dam of one horse won Second in her class at the Chicago International in 1942. Colts sired by Lynnwood Don and Don Again, both world famous Stallions.—WALTER MYERS, Wilmington, Illinois. Telephone 5891.

WANTED, young, single, experienced cattle herdsman for small herd of Aberdeen-Angus. Excellent living conditions. Reference must be furnished. Write for interview. RED TOP FARMS, Libertyville, Illinois.

WANTED—Beef Cattle Farm Manager. Very nice place to work. Best of climate. Good salary plus customary extras, modern home, etc. Address Greenwood Foundation, Inc., Office 16, Federal Building, Greenwood, South Carolina.

ABERDEEN-ANGUS Manager-Herdsman, married, experienced in growing, fitting and showing cattle, desires position where general farm knowledge and experience can be used to advantage. East preferred. Write full details of your proposition to DONALD F. HILL, West Simsbury, Connecticut.

WANTED MANAGER for top Aberdeen-Angus herd of about 125 head. Previous experience essential. Good living conditions, interested in results, good salary, and permanent job. Location southeastern Pennsylvania. Address J.B.D., c/o Aberdeen-Angus JOURNAL.

8 Bull Calves for Sale

Calved March and April, 1947; sired by KARAMA'S BLACKLAD of B. B. 5th -72478-; copy of papers available on request; these are well fed, rugged Calves.

BELLA M. CRAIG

CALGARY, 1007 6th Ave., ALBERTA

HEART OF AMERICA ABERDEEN-ANGUS ASS'N

200 Herds "Covering the Corn Belt" Represented

Quality Registered Bulls and Females always for sale

We can fill your needs for Angus cattle in lots of One or a carload

Contact

E. F. MOODY, Field Representative, 3704 Main Kansas City 2, Mo.

I have consigned

3 Nice Heifers

To the November Eighth Oklahoma Aberdeen-Angus Sale, at Tulsa. . . . They are bred to PRINCE ELBON of O.A.M.C., the son of PRINCE SUNBEAM 29th.

• • •

I also have for sale 20 Registered Aberdeen-Angus Cows and 2 Bulls. . . . These can be seen during the sale at my farm on Highway 64, 2 Miles west of Sand Springs.

W. B. HISSOM

709 Thompson Building

TULSA 3, OKLAHOMA

Wanted To Sell

35 Bred Cows

Ballindalloch Blackbird and K. Pride Cows. . . . Want to sell to reduce the herd on account of age and lack of help. . . . Pedigrees and Prices sent on request.

TOM COCHRANE

SHEPHERDSVILLE, KENTUCKY

Annual Calf Club Sale

12:00 Noon

Saturday, November 15th, 1947

At Our Sale Barn

Congerville - - - Illinois

• • •

Selling 125 to 150 High Class Club Calves and 75 Registered Aberdeen-Angus Heifer Calves

Dropped in 1947

• • •

These Calves are bred by our members and are of the very best breeding; sired by Top Herd Sires that are Sires of Champions. . . . A great opportunity for 4-H Club and FFA members to pick and choose. . . . Calves that were bought here last year have developed into champions in various states.

• • •

Central Illinois Aberdeen-Angus Breeders' Association

SIMON E. LANTZ, Manager CONGERVILLE, ILLINOIS

Absolute Auction

Complete Dispersal Sale

J. Stephen Watkins Herd

Sale to be at Tattersalls Sale Barn at 1:00 P.M.

Friday, November 28, Lexington, Ky.

60 Registered Angus 60

For several years Mr. Watkins has been carefully selecting females and herd Bulls in building the herd. The Quality is good. Value is surely to be found in this sale. However, circumstances, demand that the herd be dispersed.

Two Herd Bulls

Both are grandsons of EILEENMERE 85th, the 1935 International Grand Champion and sire of the great EILEENMERE 500th, 1946 International Grand Champion. Also a few young Bulls.

Females

The Cows are young, very well bred and, as you will see, outstanding producers. The Heifers are an equally grand collection, and will sell bred or ready to breed. A few Open Heifers will also sell. Included are Barbaras, Blackbirds, Blackcaps, Queen Mothers, Prides, Ericas and other top tribes. The entire consignment will be in good breeding condition, not fitted, but well developed and in the best of health. They can be seen at Tattersalls Barn three days before the sale.

Remember the Date—Friday, November 28th, 1:00 p. m.

Catalogs are now ready for mailing. Please Write:

J. Stephen Watkins, Lexington, Kentucky

GEORGE SWINEBROAD, Auctioneer

145 East High Street

A Proven Formula

3 Top Herd Sires

(EILEENMERE 922d, a great son of EILEENMERE 85th; and two great young sons of the mighty EILEENMERE 500th)

Plus

A Carefully Selected Cow Herd

(Females of top individuality and pedigree of the Blackcap Bessie, Bandy Maid Miss Burgess, Maid of Bummers, Jilt (Imported and Domestic), Georgina (Imported and Domestic), Barbara Woodson, Juana, Zara, Blackcap, Erica, Queen Mother and Pride families.)

Equals

A Production Sale, February 21st

Which will be well worth keeping in mind.

Mr. and Mrs. B. A. Dye, Princeton, Illinois

Show Cattle Selling in . . .

. . . The International

Thursday, December 4th at Internationa

Consignors an

A-Bar-A Ranch, Encampment, Wyoming
A-BAR-A DUKE 17th, a son of PRINCE SUNBEAM 44th. Stood Second or Third at western shows, in undefeated 3-Bull group.

Agincourt Farm, Toronto, Ont., Canada
BARBARA PRINCE of AGINCOURT, by Bandolier of Anoka 22d. A full brother to 1946 Royal Winter Grand Champion Female.
BLACK MIST of AGINCOURT 3d, by the same sire. They consider the best female they have ever offered at auction.

Lloyd Albers & Son, Sutherland, Iowa
OAKNOLL BLACK MODEL, a good junior yearling by Juan Bandolier 2d.

Ankony Farm, Rhinebeck, New York
ANKONY BARDELL, by Blackbird Barry, out of a Bethel Mariner dam. Won at the eastern shows.

F. M. Bradley & Son, Avon, Illinois
GEORGINE 54th, a consistent winner all season, Champion at Wisconsin. A real Herd Bull.
MISS BURGESS MAID of AFTON 6th, their summer yearling Show Heifer, full sister in blood to the great senior yearling shown this year.

Cochran Farm, N. Salem, New York
COCHRAN'S BANDOLIER, by Ankony Barcap. Stood well up in class at Dutchess County and Eastern States.

Cold Saturday Farm, Finksburg, Maryland
PRIDE ERIC'S QUEEN BESSIE. A summer yearling by the $25,000.00 Ravenswood Pride Eric, out of a General of Ada dam.

Don-Head Farmers, Ltd., Richmond Hill, Ont.,Can.
ENCHANTER of DON HEAD 32d, a Herd Bull prospect by Enchanter of Bordulac 2d, out of an Evesback Evader dam.
BLACKCAP of DON HEAD 18th, Reserve Champion Female at 1947 Canadian National.

El-Jon Farm, Rose Hill, Iowa
BURGESS BARON 2d, a Senior Calf by the Iowa Grand Champion Raona's Bardolier 3d.

Glen Urquhart Farm, Barrington, Illinois
GLEN URQUHART ZARA 2d, a late Senior by Eileenmere 501st and from the National top cow Zara of Great Oaks.
GLEN URQUHART QUEEN, a Junior Show Heifer by the same sire and out of Queen of White Gates 2d.

Great Oaks Stock Farm, Rochester, Michigan
GREAT OAKS MARETTE 2d, by Bethel Blackmar Jr., First at Missouri and near the top all season.
BARBARA 5th of GREAT OAKS, by the same sire and out of a great cow by Elite's Revolution.

Robert E. Green, Oaktown, Indiana
BLACKBIRD of WOODLAWN 144th and ERICALINE 3d of WOODLAWN. Both daughters of the great Postelmere, the first from a dam by Killmere 8th and the other's dam by Blackcapmere 121st.

Greenbriar Farm, Lewisburg, West Virginia
BELL BOY ERI, a son of Bell Boy W. 28th, and out of a dam by Glencarnock Revolution 6th.
ERIC'S ELEANOR of GREENBRIER and ENIRA BLACKCAP of GREENBRIER are both from the Show herd, the former by Ravenswood Eric 20th, the other by Ravenswood Envious 5th.

Ingleridge-Ellerslie, Charlottesville, Virginia
ERIC BARON I. E. 2d, our Junior Show Bull by the International Grand Champion, Glencarnock Eric of Cremona.

Hopley Stock Farm, Atlantic, Iowa
PURE PRIDE ESTONESS, from the Show Herd and by Blackcap Eston Lad and from an Eston Bertram 3d dam.

Don Koenighain, Williamsburg, Iowa
HOLBROOK ELBA, Third Junior Yearling Heifer at Des Moines. Tracing to Hanes' Eileenmere and Envoy of Erin.

Lakewood Farm, Mukwonago, Wisconsin
PRINCE LAKEWOOD 33d, a senior Witch of Endor, son of the noted Prince Sunbeam 19th.
BLACKCAP EMPRESS of LAKEWOOD, a junior yearling daughter of 19th.
MISS BURGESS of LAKEWOOD 7th, a senior heifer by the 19th and out of one of our best Miss Burgess females.

Earl F. Lohr, Milo, Iowa
ERIC'S BOY SUPREME E. L. 2d, First Prize Junior Yearling at Des Moines, a great young Bull in any company.

For Catalogs, Write FRANK RICHARDS, Secretary

American Aberdeen-Angus Breeders' Associatio

"Show Window" Sale

Sales Pavilion . . . . . Chicago, Illinois

their Consignments

Virginia N. McCarl, Quincy, Illinois

V. M. PRINCE BARBANOR, a Junior Yearling son of Prince Sunbeam 45th, carries the same thickness as his half brother, one of the top Bulls in last year's National Sale.

MISS BURGESS of MEMORY LANE, a Junior Yearling Daughter of 45th out of a Prince Juan Miss Burgess dam.

J. C. McLean, Quincy, Illinois

McLEANMERE 15th, Fifth in a strong class at Illinois and was First at four county shows in Illinois and Missouri.

DOR-MAC ELLUNA 2d, Fourth at Illinois, a richly bred Elluna Junior Yearling.

DOR-MAC BLACKCAP EMPRESS 6th, a Summer Yearling. Her full sister sold to Lakewood in the last National.

MISS BALLINDALLOCH of DOR-MAC, a Senior Heifer, stood Second at Illinois. Won her class at six county fairs.

DOR-MAC ERICA EVA 3d, a March Junior Heifer, should make a great Junior Yearling next year.

Otto G. Nobis, Davenport, Iowa

PARMA 2d of WILTON, a Senior Calf by Bandolier 44th of Wilton, her dam is by Bandolier of Anoka 8th.

Penney & James, Hamilton, Missouri

HOMEPLACE EILEENMERE 18th and HOMEPLACE EILEEN 11th. Both from the show herd and sired by the $30,000.00 Eileenmere 487th. The Bull is out of a Globe Hill cow by Eileenmere 309th and the Heifer from an Angus Valley dam by Blackcap Revolution B. 8th.

Lewis B. Pierce, Creston, Illinois

REVOLT'S BLACKCAP 4th, a late Junior Yearling show herd Bull prospect.

BLACKCAP BEAUTY L. B. P., a Summer daughter by the great Postelmere out of a Thornton bred daughter of Eileenmere 190th.

Reverie Knoll Farm, Danville, Kentucky

ENVIOUS BLACKCAP R. K. 5th, a Summer son of Envious Blackcap B. 22d. He has been the one to beat this season.

REVERIE'S BLACKCAP 3d, a Senior Heifer by Envious Blackcap B. 15th. A member of the undefeated pair of calves at Ohio, Indiana, Kentucky and Tennessee.

Riverview Farm, Brook, Indiana

BLACKCAP CURTIN, a September '45 daughter of Enchanta's Eileenmere 8th, by 190th, and out of an Eileenmere 201st dam.

LaKISHWA BARBARIAN 17th, a Senior Calf by Black Barb 22d, by Barbarian of Rosemere 154th.

Robinson Bros., Masonville, Iowa

GLENSIDE BLACKBIRD 127th, a daughter of Eria Bell Boy K., and sells safe in calf since May to Prince Idol of Sunbeam, by the 29th.

GLENSIDE BLACKBIRD 126th by the same sire is out of a Proud Revolution dam and is bred to Prince Idol since June.

Arnold H. Spitzer, Pleasant Plains, Illinois

BLACKCAP ITAMERE, a summer yearling daughter of the noted Eileenmere 585th. Tex thinks she will be a winner as a senior yearling next year.

Tyrconnel Farm, Knoxville, Maryland

DUNWALKE BLACK BESS 6th, a Senior Calf, stood Third in class and in Second pair of Calves at Maryland State Fair.

DUNWALKE BLACK ERIC, by Dunwalke Pride Eric, from the show herd, a good head and plenty of quality.

West Woodlawn Farm, Creston, Illinois

BEAU'S ERICA of BRISTOL, a late summer daughter of Ames Plantation Best Beau, which should give a good account in next year's show.

BLACKBIRD 100th of WEST WOODLAWN, a Junior daughter of the noted Postelmere, her dam is sired by Barbar of Sunbeam.

F. W. Whitehead, Kahoka, Missouri

A MAID of BUMMER Senior Calf by Eileenmere Bertram which will fit into any show herd.

C. F. Whitney Farm, Old Westbury, New York

WHITNEY QUEEN MOTHER, a Summer Yearling daughter of Eileenmere 260th and out of a dam by Elba Bandolier of Anoka.

Arthur Witham, Romeo, Michigan

WITHAM ERICA 2d, a Summer daughter of Blackcap Grenadier G. R. 10th, whose get have been top winners all season.

7 Dexter Park Avenue, Union Stock Yards, Chicago 9, Illinois

Complete D

130 Lots

Selling

Nov. 17th

Sale Starts at 12:00 Noon

Their Sire Sells

Get of Eileenme

A GET of EILEENMERE 374th; ... th EILEENRE

He Sells ENVIOUS EILEENMERE 3d—One of our Senior Herd Sires and a Great Show Bull. His Calves speak for him.

A GET of ENVIOUS EILEENMERE 3d that won at many of the good shows of 1946 and 1947.

20 Bulls

69 Bred Cows and Cows with Calv 1 H

Including our Herd and Show Bulls EILEENMERE 374th, by EILEENMERE 85th; ENVIOUS EILEENMERE 3d, by ENVIOUS BLACKCAP B. 10th, and from the Great BLACKBERRY 59th Cow; also Our Junior Herd Sire EILEEN SON of MAIZE, by EILEENMERE 374th—A GREAT set of Herd Bulls. . . . Also many YOUNG SHOW PROSPECTS. . . . and a Few RANGE BULLS.

Sale at Emporia Live Stock Sale Comp

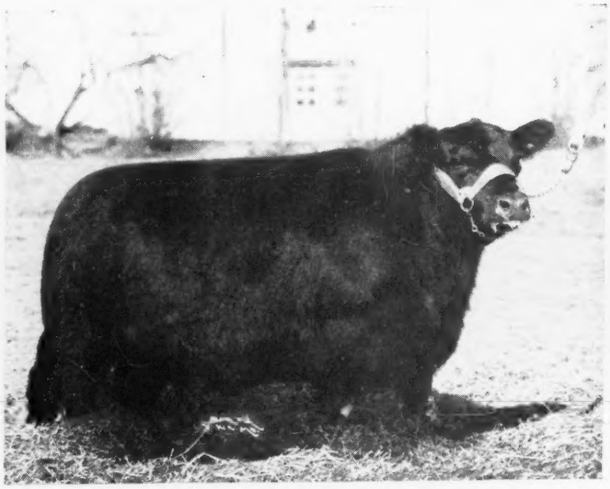

She Sells BLACKBERRY PRIDE of MAIZE 2d—Undefeated two year old cow in 1946 and 1947 at Kansas State Fair; American Royal; Ogden; Cow Palace, California; Denver; Houston and Ft. Worth.

They All Sell

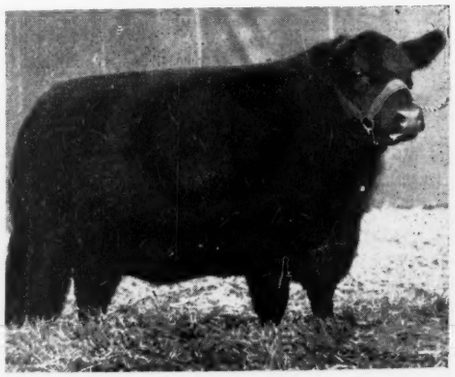

She Sells QUEEN LADY of MAIZE 3d—First Prize Senior Yearling Heifer, 1946 Denver National Western Stock Show; undefeated Senior Yearling at Denver; Kansas State Fair; Houston; Second at Ft. Worth; a grand breedy Cow.

Nice Grou of Steer Calve Suitab for Club Worl

Simon Angus Farm

ROY G. JOHNSTON and RAY SIMS, Auctioneers

For Catalogs and Res SIMON ANGUS FAR e 2

e Dispersion

Sells

leenm 374th

MERE 374th; this is one of the best breeding sons of EILEEN 85th.

130 Lots

Selling

Nov. 17th

Sale Starts at 12:00 Noon

He Sells EILEEN SON of MAIZE—Our Junior Herd Sire that won many Championships as a Senior Yearling and Two Year Old. See his Calves.

vs with Calv 1 Bred and Open Heifers

110 Females

IERE 374th, NMERE 3d, m the Great r Herd Sire E 374th—A UNG SHOW BULLS.

Include all of the Great Show Cows we have saved in our herd. . . . Many Champions at all the leading Shows, with a nice selection of Family Names, such as BLACKCAP BESSIES; JILTS, JUANA ERICAS, ELBAS, McHENRY BLACKCAPS; ELINES; PRIDES; BLACKBIRDS; EVERGREEN ERICAS, etc., with many Show Prospects ready to show this season.

UNDEFEATED Group of FIVE BULLS of 1946.

Sale Comy . . . . **Emporia, Kansas**

Nice Grou of Steer Calve Suitab for Club Work

She Sells BLACKCAP BESSIE of PARIS—A grand Blackcap Bessie Cow we purchased; should have calf by sale day.

They All Sell

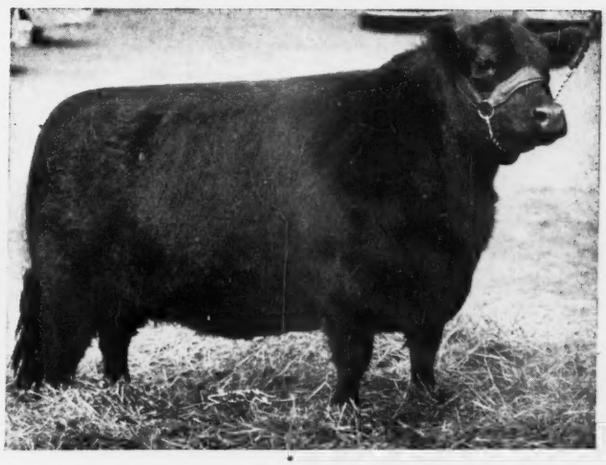

She Sells PRETTY MARIE of MAIZE—Grand Champion Cow at Ft. Worth, 1940; a grand producer, will have calf by sale day.

Catalogs and Reservations write or wire
NGUS FARM 21-F-5, MADISON, KANSAS

Madison, Kansas

E. H. (Red) ANDERSON, for Aberdeen-Angus JOURNAL

on lot 71, Blackcap Empress 36th of Sunbeam, selling with a March heifer by Prince Eric, and rebred to him. Reverie Knoll Farms, of Kentucky, was the purchaser.

A matter of minutes later this top was replaced by the $5,000.00 paid by L. L. O'Bryan of Wisconsin, for lot 95, Erica Princess of Lakewood, with a heifer calf by Prince Eric. Following her into the ring was lot 40, Georgina 14th of Sunbeam, trailed by a bull calf by Prince Eric. She topped the female auction at $6,700.00 going to Hideaway Farm in New Jersey.

With the tempo of the sale, and values, established, and interest high on the $40,000.00 Prince Eric of Sunbeam, the stage was set for the appearance of this sire. Presale visitors were highly impressed by the 1944 National Western and National Aberdeen-Angus Show champion. Impressive as a young bull few people had expected him to develop as he has. As a young fellow he was not overly large. Today he is far from a pony type, although not too large. He still has that great head, shortness of leg and compactness of body, smoothness and style which characterized him in his show ring days. Today, in mature form, and with greater thickness and scale he is even more impressive. Better still he is a great breeding bull, as was shown by the demand for his sons and daughters, the cows with calves by him, and cows bred to him.

It didn't take long for the bidding to get past the $25,000.00 mark. From then on it settled down into a slower, but steady, duel largely between L. L. O'Bryan, of Lakewood Farm, Mukwonago, Wisconsin, and Shadow Isle Farm, Red Bank, N. J., a new convert to the Doddies. The Lakewood owner was the eventual winner at $35,300.00. Still a young bull, Prince Eric will not be five until November 8th, he is one of the most talked of sires of the breed and he will have ample opportunity to add new laurels as a sire of modern type cattle. For at Lakewood he will head a great herd of cows.

Thirty-two sons and daughters of Prince Eric sold as separate lots in the Smith Sale. In addition the bulk of the top selling females either had calves at side by him, or were carrying his service. The thirteen sons of Prince Eric, all of them just youngsters, averaged $2,143.00. This compares with an average of $1,323.00 on the nineteen bulls other than Prince Eric or his sons.

Second high bull, and second high of the sale, was Prince Sunbeam 46th. A year older than Prince Eric, and with many good

BLACK REPEATER C. S.
755396

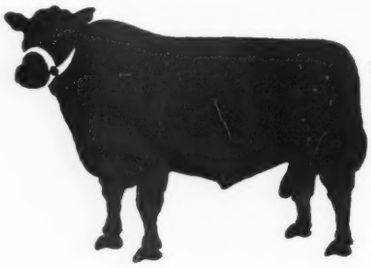

BAR PRIDE ERIC 2d
887831

And now our Thanks . . .

To the purchasers of three fine daughters of Black Repeater C. S. at the Pennsylvania Association Sale:

Mrs. E. H. Heckett, Heckmeres Highlands, Valencia, Pa.
Mr. John Gallie, Windmill Farm, Wescosville, Pa.

With our Doddies go sincere good wishes to their new custodians for all that goes to make up the ultimate in Aberdeen-Angus ownership. And we venture to predict that Black Repeater will go on piling up his batting average at Bonniecroft, with an able assist from his young sidekick, Bar Pride Eric 2d.

Renfrew **Bonniecroft Farms** Pennsylvania

BUTLER COUNTY

Herd Record Book Fillers

Order Now!

We have a fresh supply of 4¼x9¼ pedigree blanks punched to fit your herd record book binders. Orders filled promptly. Band of 50 sheets 75c postpaid.

Aberdeen-Angus Journal **Webster City, Iowa**

Two Champions in Service

Ess Kay Farm

EAST AURORA - NEW YORK

We are proud to announce the addition of the following 6 Top Females

1. Miss Burgess of Ankony 4th 908360
Sire: Blackbird Barry 545138.
Dam: Miss Burgess 160th 607697.
A Maid of Bummers Miss Burgess from Ankony Farms.

2. Rally Blackberry 6th 932636
Sire: Oldfields Pride Eric 4th 728832.
Dam: Rally Blackberry 713933.
A Blackbird from Rally Farms.

3. Rufflands Eline 947882
Sire: Burgess of Rufflands 2d 805855.
Dam: Bethel Eline R. F. 814658.
A Hartley Eline from the Rufflands herd.

4. Blackcap of Agincourt 870650
Sire: Bandolier of Anoka 22d 870649.
Dam: Blackcap E. of Agincourt 870648.
A Blackcap from the Gallagher herd.

5. Evera of Dee-L-Vee 818046
Sire: Eventuation of Cremona 9th 614403.
Dam: Evera of Glencarnock 30th 699592.
An Enchantress Erica from the Gallagher herd.

6. Reverie's Eric Miss Burgess 794813
Sire: Ravenswood Eric 681132.
Dam: Ravenswood Miss Burgess 9th 681147.
A Miss Burgess from the Gallagher herd.

SEYMOUR H. KNOX, Owner **MYNDERT PANGBURN, Superintendent**

"The Herd That Is Being Heard From"

REGISTERED ANGUS CATTLE

Springwood Farms

? SELLS ?

WATCH THIS SPACE!

sons and daughters in evidence, he brought $9,000.00 from Wilmae Farm, Monkton, Maryland. At the 1943 National Sale, at the Meek Ranch Dispersion, and again September 22d the "46th" has had a part in writing a lot of breed history and he will have ample opportunity to add to his laurels in his new home.

Third high bull, and fourth high animal of the sale, was lot 8, R.L.S. Prince Eric 13th, who brought $6,500.00. In the pre-sale talk this thick, stylish yearling son of the $40,000 bull, out of a Blendmere Woodlawn dam, was a heavy favorite with all cattlemen. He went to Goodfellow Homestead Farms, Springfield, Ohio, where he will be watched closely by the breed. For here is a young bull with every indication of developing into one of the top sires of the country.

One of the much-discussed offerings in the sale was Evermere T., 1941 International champion daughter of the great Eileenmere 85th. Selling with a heifer calf at side by Prince Sunbeam 46th, and rebred to Prince Eric since July, she brought $6,000.00 from Jay Walker for his choice Angus Valley herd at Tulsa, Oklahoma. A popular champion, and a great producing foundation matron, her three daughters sold for an average of $3,533.00 and were among the real attractions of the sale. The oldest, lot 20, by Eileenmere 487th with a bull calf at side by Prince Eric, and rebred to him, went at $4,100.00 to Shadow Isle, of New Jersey. Her 1943 daughter by Blendmere Woodlawn, with a heifer calf by Prince Eric and remated to the same bull commanded a $4,000.00 bid from the same buyer. Her 1946 heifer, sired by Prince Eric, went at $2,500.00 to Julian Adams, Lynchburg, Virginia, who was the purchaser of several other choice things.

Another of the many attractions was lot 111, Eisa of R. L. S., grand champion at Ft. Worth in 1946 and reserve champion in 1947, and grand champion of the 1947 Missouri State Fair. A daughter of the $20,000.00 Envious Emulous, and bred to Prince Eric, she was added to the show string of Bob Green, of Oaktown, Indiana, for the final bid of $4,600.00.

Among the several good ones annexed by Paul Dennis, of Ohio, who is assembling another top herd, was lot 44, a Witch of Endor daughter of Black Burgess of Sunbeam, with a good bull calf by Prince Eric. She brought $5,800.00. Another at $3,550.00 was a Maid of Bummers daughter of General 17th of Lonjac. Among the female tops taken by Goodfellow Homestead Farms, of Ohio, was lot 23, a Maid of Bummers daughter of the International champion, Envious Blackcap B. 6th, with a bull calf by Prince Eric and rebred to him. Another at $3,400.00 was another Maid of Bummers Miss Burgess daughter of Burgess 75th, with a heifer calf by Prince Sunbeam 46th and remated to the same sire. Top purchases by Cochran Farms, of New York, included, at $5,000.00, lot 83, a daughter of General 48th of Lonjac out of a daughter of General 6th of Page. She had a bull calf by Prince Eric and was remated to the $40,000.00 bull. Bates Brothers, of Oklahoma, took a number of top ones, including Barbara A. of Sunbeam 3d, a McHenry Barbara daughter of the great Black Prince of Sunbeam. She brought $3,700.00 with a heifer calf by the "46th" and remated to R. L. S. Black Prince.

Cattle in the "Breeders' Benefit" dispersion were widely distributed. A number of new herds are being started on this foundation. Many established herds added improvements. In assembling his herd Ralph L. Smith spared no effort or money in getting the best. That breeders want this kind, and will pay well for the sons and daughters of top matings, was proven September 22d and 23d. And we rather suspect that in a few years, when the press of his west coast timber interests lessens, that Ralph Smith will be back in the Doddie ranks.

The detailed report follows:

SUMMARY:

228 Head	$360340.00,	average	$1580.43
33 Bulls	88300.00,	average	2675.75
195 Cows	272040.00,	average	1395.07
Top 5 Head	63500.00,	average	12700.00
Top 10 Head	88600.00,	average	8860.00
Top 15 Head	107450.00,	average	7163.33
Top 20 Head	124350.00,	average	6217.50
Top 25 Head	139500.00,	average	5500.00

Top Bull—Prince Eric of Sunbeam 744659; calved November 8, 1942; sire, Prince Sunbeam 29th 629408; dam, Erra Erica 6th of Sunbeam 629412; L. L. O'Bryan, Mukwonago, Wisconsin 35300.00

Second Top Bull—Prince Sunbeam 46th 677648; calved October 4, 1941; sire, Black Prince of Sunbeam 504521; dam, Miss Burgess 109th 549185; Wilmae Farm, Monkton, Maryland 9000.00

Third Top Bull—R. L. S. Prince Eric 13th 943330; calved July 22, 1946; sire, Prince Eric of Sunbeam 744659; dam, Evermere of R. L. S. 809212; Goodfellow Homestead Farms, Springfield, Ohio 6500.00

Fourth Top Bull—R. L. S. Black Prince 877616; calved January 2, 1944; sire, Black Prince of Sunbeam 504521; dam, Erica Marie 4th of Sunbeam 569525; Hideaway Farm, Chester, New Jersey 4500.00

Top Cow—Georgina 14th of Sunbeam 812758; calved February 17, 1944; sire, Bar Sunbeam 2d 543730; dam, Georgina 5th of Sunbeam 504512; Hideaway Farm, Chester, New Jersey 6700.00

Second Top Cow—Evermere T. 614385; calved December 2, 1939; sire, Eileenmere 85th 470007; dam, Sangamon Evergreen 3d 508686; Angus Valley Farms, Tulsa, Oklahoma 6000.00

Third Top Cow—Witchcraft 4th 749950; calved June 3, 1943; sire, Black Burgess of Sunbeam 569439; dam, Imported Wardess 633864; Paul Dennis, Wilmington, Ohio 5800.00

Fourth Top Cow—(Tie)—R. L. S. Miss Blackcap 717764; calved March 6, 1942; sire, General 48th of Lonjac 572564; dam, Miss Blackcap of Lonjac 2d 531852; Cochran Farms, North Salem, New York 5000.00

Fourth Top Cow—(Tie)—Erica Princess of Lakewood 785717; calved May 8, 1943; sire, Prince Sunbeam 19th 599702; dam, Enchantress of Eston 2d 665933; L. L. O'Bryan, Mukwonago, Wisconsin 5000.00

BULLS:

Prince Eric of Sunbeam 744659, calved 11-8-42; sire, Prince Sunbeam 29th 629408; L. L. O'Bryan, Mukwonago, Wis. 35300.00

Prince Sunbeam 46th 677648, calved 10-4-41; sire, Black Prince of Sunbeam 504521; Wilmae Farm, Monkton, Maryland 9000.00

Prince Elgon 735962, calved 10-41; sire, Elgon Sunbeam 543733; A. H. Schmidt & Son, Kansas City, Missouri 3300.00

R. L. S. Black Prince 877516, calved 1-2-44; sire, Black Prince of Sunbeam 504521; Hideaway Farm, Chester, New Jersey 4500.00

R. L. S. Prince Eric 6th 938475, calved 2-19-46; sire, Prince Eric of Sunbeam 744659; Brockman Bros., Fayette, Missouri 950.00

R. L. S. Prince Eric 7th 938493, calved 5-3-46; sire, Prince Eric of Sunbeam 744659; Baxter Bros., Ray, Illinois 2300.00

R. L. S. Prince Eric 8th 943324, calved 6-21-46; sire, Prince Eric of Sunbeam 744659; Roy Moore, Chillicothe, Missouri 3500.00

R. L. S. Prince Eric 9th 943346, calved 11-7-46; sire, Prince Eric of Sunbeam 744659; J. Milt Tudor, Olin, Iowa 3000.00

R. L. S. Prince Eric 10th 943326, calved 6-25-46; sire, Prince Eric of Sunbeam 744659; Jess B. Alford, Paris, Texas 3400.00

R. L. S. Prince Eric 11th 943328, calved 7-8-46; sire, Prince Eric of Sunbeam 744659; T. S. Lannon, Grinnell, Iowa 1150.00

R. L. S. Prince Eric 12th 943323, calved 6-21-46; sire, Prince Eric of Sunbeam 744659; Russell G. Barron, Gardner, Ill. 1050.00

R. L. S. Prince Eric 13th 943330, calved 7-22-46; sire, Prince Eric of Sunbeam 744659; Goodfellow Homestead Farms, Springfield, Ohio 6500.00

R. L. S. Prince Eric 14th 943334, calved 8-12-46; sire, Prince Eric of Sunbeam 744659; Paul Dennis, Wilmington, Ohio 3600.00

R. L. S. Prince Eric 16th 943340, calved

Desire to Purchase

We are in the market for approximately 25 Aberdeen-Angus Heifers (Weaned) from 6 to 10 months old. It is not necessary that they are registered but they must be from T. B. accredited and Bang's approved herd and able to be admitted by New York state as such. Please give full details in first letter to

Seven Lakes Farm

HOWARD H. WALTON, Manager

YORKTOWN HEIGHTS NEW YORK

Dancote Herd

. . . . . Founded 1920

First Herd Bull

Used was ERIC of SUNSET, top selling Bull in 1920 Eastern States Exposition Sale, at Springfield, Massachusetts.

Present Herd Bulls

REPEATER'S ENCHANTER, by Repeater of Wheatland 9th; and RUFFLANDS GRENADIER, by Antelope Grenadier G. R. 2d. . . . A few cows bred to above Bulls for sale now.

Clayton C. Taylor, Lawtons, N. Y.

Herbert's Hill Farms

. . . . . West Chester, Pennsylvania

A few heifer Calves now for sale, sisters to our champions.

T. B. and Bang's Accredited

HERBERT F. SCHIFFER, President

Certified 1604

Hildene Farm

Accredited 16215

MANCHESTER, VERMONT

Registered Aberdeen-Angus

For Sale—Young Heifers and Bulls, representing Champion blood lines of Scotland and America

Herd Sire General of Le Baron 695819

Sire: EPPONIAN of ROSEMERE 8th
International Grand Champion 1936

Dam: ESTHONIA of PAGE 5th
Great Granddaughter of Blackcap Revolution

OUR MATRONS are ALL of ROYAL LINEAGE

VACCINATED CALVES

10-25-46; sire, Prince Eric of Sunbeam 744659; Happy Shahan, Brackettville, Texas 600.00

R. L. S. Prince Elgon 2d 968603, calved 5-18-46; sire, Prince Elgon 735962; Charles F. Hopp & Son, Glenwood, Iowa.... 550.00

R. L. S. Prince Elgon 968602, calved 4-8-46; sire, Prince Elgon 735962; Nowell & Thomasson, Hepler, Kansas 650.00

R. L. S. Prince Elgon 4th 968611, calved 7-18-46; sire, Prince Elgon 735962; Charles E. Snow & Son, Sedalia, Missouri 400.00

R. L. S. Prince Elgon 5th 982391, calved 7-12-46; sire, Prince Elgon 735962; Andrew Olson, Council Grove, Kansas..... 375.00

R. L. S. Black Prince 4th 943347, calved 11-9-46; sire, R. L. S. Black Prince 877-516; Kansas State College, Manhattan, Kansas 1650.00

R. L. S. Emulous 8th 943331, calved 7-26-46; sire, Envious Emulous 692731; Mike Cochran, Green City, Missouri 900.00

R. L. S. Emulous 9th 943329, calved 7-10-46; sire, Envious Emulous 692731; Creek Valley Farms, Fall River, Kansas..... 775.00

R. L. S. Emulous 3d 938485, calved 3-27-46; sire, Envious Emulous 692731; O. H. Holmes, Lee's Summit, Missouri..... 310.00

R. L. S. Emulous 4th 938486, calved 3-27-46; sire, Envious Emulous 692731; Leonard Huscher, Higginsville, Missouri 435.00

R. L. S. Emulous 6th 938489, calved 3-30-46; sire, Envious Emulous 692731; Happy Shahan, Bracketville, Texas 500.00

R. L. S. Emulous 10th 943319, calved 6-11-46; sire, Envious Emulous 692731; Cowan Bearley & Son, Parker, Kansas 500.00

R. L. S. Prince Eric 17th 943333, calved 7-31-46; sire, Prince Eric of Sunbeam 744659; Walter L. Smith, Warrensburg, Missouri 510.00

R. L. S. Prince Eric 18th 943341, calved 10-26-46; sire, Prince Eric of Sunbeam 744659; Meier Bros., Melbourne, Iowa.... 750.00

R. L. S. Black Prince 2d 943345, calved 11-7-46; sire, Prince Sunbeam 46th 677-648; W. S. Richards, Butler, Missouri..... 240.00

R. L. S. Prince Eric 33d 991116, calved 11-13-46; sire, Prince Eric of Sunbeam 744659; H. N. Thurlo, Purdin, Missouri.... 550.00

R. L. S. Black Prince 9th 991115, calved 11-22-46; sire, R. L. S. Black Prince 877516; Happy Shahan, Brackettville, Texas 335.00

R. L. S. Black Prince 991119, calved 12-2-46; sire, Prince Sunbeam 46th 677648; William Hansen & Son, Dixon, Iowa..... 210.00

R. L. S. Black Prince 12th 991121, calved 12-11-46; sire, Prince Sunbeam 46th 677-648; William Hansen & Son, Dixon, Iowa 260.00

R. L. S. Black Prince 13th 991122, calved 12-24-46; sire, Prince Sunbeam 46th 677-648; Cowan Bearley & Son, Parker, Kan. 250.00

COWS:

Evermere T. 614385, calved 12-2-39; sire, Eileenmere 85th 470007; Angus Valley Farms, Tulsa, Oklahoma 6000.00

R. L. S. Evermere 730539, calved 8-15-42; sire, Eileenmere 487th 668743; Shadow Isle Farm, Red Bank, New Jersey..... 4100.00

Evermere of R. L. S. 809212, calved 12-12-43; sire, Blendmere Woodlawn 546519; Shadow Isle Farm, Red Bank, New Jersey 4000.00

Evermere 4th of R. L. S. 938497, calved 5-14-46; sire, Prince Eric of Sunbeam 744659; Julian Adams, Lynchburg, Va..... 2500.00

Miss Burgess B. 15th 595400, calved 2-5-40; sire, Envious Blackcap Z. 6th 504-417; Goodfellow Homestead Farms, Springfield, Ohio 3000.00

R. L. S. Burgess B. 717757, calved 9-2-41; sire, Envious Blackcap B. 10th 566-877; Shadow Isle Farm, Red Bank, New Jersey 4700.00

Bummer Maid of R. L. S. 2d 822733, calved 12-6-44; sire, Blendmere Woodlawn 546519; Cochran Farms, North Salem, New York 1800.00

Miss Burgess B. of R. L. S. 943327, calved 6-26-46; sire, Prince Eric of Sunbeam 744659; Angus Valley Farms, Tulsa, Okla. 2300.00

Miss Burgess 208th 717766, calved 4-22-42; sire, Burgess 75th 607701; Goodfellow Homestead Farms, Springfield, Ohio.... 3400.00

Miss Burgess of Glyn Mawr 74th 874655 calved 6-6-45; sire, Burgess 101st 717-883; Goodfellow Homestead Farms, Springfield, Ohio 1500.00

Miss Burgess of R. L. S. 4th 968615, calved 9-8-46; sire, Burgess 101st 717883; Paul Dennis, Wilmington, Ohio 1125.00

Lonjac Miss Burgess 8th 597107, calved 5-2-40; sire, General 17th of Lonjac 542-168; Paul Dennis, Wilmington, Ohio..... 3550.00

Miss Burgess of Glyn Mawr 51st 816342, calved 5-10-44; sire, Blackcap Revelation 25th 647410; Green Valley Farms, Trimble, Missouri 1250.00

Miss Burgess of R. L. S. 3d 943318, calved 6-6-46; sire, Prince Eric of Sunbeam 744-659; Raona Farms, Williamston, Mich..... 850.00

Miss Burgess 2d of Raona 701945, calved 10-18-42; sire, Burgess Eston 3d 573014; Raona Farms, Williamston, Michigan..... 2400.00

Maid McKenny 20th 744405, calved 3-7-43; sire, Bar Prince 2d of Sunbeam 584503; J. C. Newcomb, New Hope, Kentucky..... 525.00

Miss Burgess of R. L. S. G. 910911, calved 8-10-45; sire, R. L. S. Royalist 806169; A. C. Flint, Bethany, Missouri..... 430.00

Miss Burgess F. of R. L. S. 991134, calved 12-1-45; sire, Blackbird's Revolution F. 679136; A. C. Flint, Bethany, Missouri.... 400.00

Georgina T. 3d 726088, calved 10-1-42; sire, Applewood Bandolier 66th 597220; Goodfellow Homestead Farms, Springfield, Ohio 3100.00

Georgina T. of R. L. S. 938494, calved 5-4-46; sire, Eileenmere 711th 793985; Goodfellow Homestead Farms, Springfield, Ohio 2200.00

Georgina 14th of Sunbeam 812758, calved 2-17-44; sire, Bar Sunbeam 2d 543730; Hideaway Farm, Chester, New Jersey..... 6200.00

Georgina V. 848359, calved 6-2-45; sire, General 11th of Sunbeam 744659; Jess B. Alford, Paris, Texas 420.00

Georgina of Cashmere 740089, calved 4-10-43; sire, Revemere of Wheatland 34th 659407; Good Earth Stock Farms, New Florence, Missouri 1100.00

Wardess Glencarnock 787723, calved 9-6-43; sire, Guerson of Banks –66592–; Lee Leachman, Rhinebeck, New York 2250.00

Witchcraft 4th 749950, calved 6-3-43; sire, Black Burgess of Sunbeam 569439; Paul Dennis, Wilmington, Ohio 5800.00

Witchcraft 5th 938473, calved 1-28-46; sire, Prince Eric of Sunbeam 744659; H. & L. Farm, Marlboro, New Jersey 1150.00

Winsome N. 4th 749389, calved 3-9-43; sire, Quoman of Sunbeam 584140; H. & L. Farm, Marlboro, New Jersey 3000.00

Bessie 2d of St. Albans 508195, calved 1-21-36; sire, St. Albans 12th 478875; Happy Shahan, Brackettville, Texas 1950.00

Blackcap Bessie W. 4th 911180, calved 6-2-45; sire, Eileenmere Bertram 717916; Leslie Oliver, Williamsburg, Iowa 3000.00

R. L. S. Blackcap Bessie, calved 3-24-46; sire, Elite Eston 2d 722316; Oak Ridge Stock Farm, Columbia, Missouri 1150.00

Missouri Barbara 95th 704183, calved 9-22-42; sire, General 4th of Lonjac 531859; Louisiana State University, Baton Rouge, Louisiana 2000.00

Miss Barbara of R. L. S. 938490, calved 3-30-46; sire, Prince Eric of Sunbeam 744-659; Green Valley Farms, Trimble, Mo..... 1000.00

Missouri Barbara 27th 474305, calved 7-19-33; sire, Missouri Bertram 444733; Green Valley Farms, Trimble, Missouri 775.00

Barbara of R. L. S. 3d 943336, calved 8-17-46; sire, Prince Eric of Sunbeam 744-659; Oak Ridge Stock Farm, Columbia, Missouri 1700.00

Missouri Barbara 101st 737850, calved 9-5-43; sire, General 4th of Lonjac 531859; Good Earth Stock Farm, New Florence, Missouri 1350.00

Hockhockson Farm

EATONTOWN . . . . NEW JERSEY

Herd Sires:

Bandolier of Don Head 3d
Oldfields Pride Eric 18th
Black Eric of Troy H. F.
Jupiter Eric of Eynsham (Imported)

•

ACCREDITED VACCINATED HERD

•

DR. R. A. COOKE Owner — **A. N. SCHANCK** Supt.

H & L Farms

See Our Recent Additions

Space will not permit a description of them here, but they're in our pastures, good ones from top herds.

H & L Farms — **Marlboro, New Jersey**

H. E. WETTERBERG — DR. LOUIS F. WETTERBERG

LAUREL HILL FARM
Registered
ABERDEEN-ANGUS CATTLE
"The oldest herd in Massachusetts"

John E. Lathrop, Mgr.
BLANDFORD, MASSACHUSETTS

WALKING HORSE FARM
Purebred Angus
ROSEMONT, N.J.

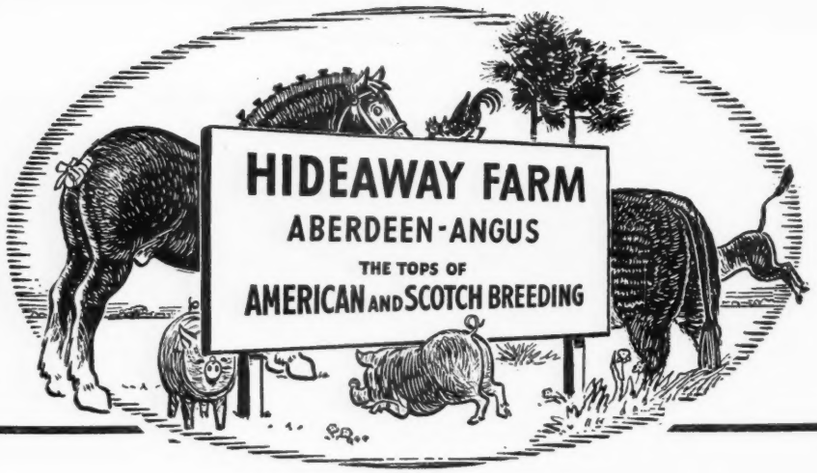

Prince Sunbeam 211th 932038

Is Now at Hideaway Farm

Sire: PRINCE SUNBEAM 29th	Black Prince of Sunbeam	Black Peer of St. Albans	Erie Revolution
			Blackcap Glencarnock 8th
		Pride 17th of Sunbeam	Playman of Sunbeam
			Elsy's Pride Elnor
	Erica Marie of Sunbeam	Revolution 81st	Blackcap Revolution
			Pride of Ash Row
		Erica Marie 9th	Earl Eric Marshall
			Erica Marie 7th
Dam: BLACKCAP EMPRESS 23d of SUNBEAM	Barbarian of Rosemere 103d	Eileenmere 61st	Eileenmere 32d
			Ectessa
		Barbara of Rosemere 64th	Prizemere 32d
			Barbara of Rosemere 40th
	Blackcap Empress 38th	Black Marshall 5th	Earl Marshall
			Blackbird McHenry 124th
		Blackcap of Quietdale 8th	Belmar of Clear Brook
			Blackbird McHenry 79th

He Joins a Notable Bull Battery

Hideaway Prince 819325

Sire: PRINCE SUNBEAM 29th
(No comments necessary)
Dam: BARBAROSA SUNBEAM 5th
(Full sister to Prince Sunbeam 35th at Sunbeam Farm)

Blackcap Bandolier of Anoka 12th 960111

Sire: BANDOLIER of GLEN ROSS
(Many times champion in Canada)
Dam: BLACKCAP BESSIE of ANOKA 2d

Hideaway Bandolier 32d 882232

Sire: HIDEAWAY BANDOLIER 9th
Dam: EVERGREEN EMLA 2d
(Dam of $20,000 Envious Emulous at Wye River Farm, also dam of top herd sire at Rutgers University)

Ravenswood Eric 681132

(Full brother to Ravenswood Pride Eric at Cold Saturday Farm)
Sire: AMES PLANTATION PRIDE'S ERIC
Dam: CANTERBURY MISS BURGESS

Oldfields Pride Eric 22d 728899

Sire: RAVENSWOOD PRIDE ERIC
Dam: HIGHLAND BARBARA 4th of ADA

Yes, we have the Herd Bulls
But, whenever we can Add a Better One,
We Soon Own Him.

W. G. MENNEN
President

CHESTER - NEW JERSEY

SILAS THOMAS
Manager

Missouri Barbara 119th 830770, calved 12-12-44; sire, The Peer of Lake Albans 704-000; Wade Schwartz, Great Bend, Kansas 1450.00

Missouri Barbara 73d 614543, calved 9-28-40; sire, General 4th of Lonjac 531-859; Good Earth Stock Farm, New Florence, Missouri 1000.00

Barbara of R. L. S. 2d 943335, calved 8-17-46; sire, Prince Sunbeam 46th 677648; Angus Valley Farms, Tulsa, Oklahoma 575.00

Barbara of R. L. S. 958479, calved 3-7-46; sire, Eileenmere 711th 793985; E. S. Georges, Fall River, Kansas 500.00

Barbara A. of Sunbeam 3d 778863, calved 10-11-43; sire, Black Prince of Sunbeam 504521; Bates Bros., Ada, Oklahoma 3700.00

Barbara Mc 7th of Sunbeam 802760, calved 6-11-43; sire, Prince Eolide 2d of Sunbeam 599701; W. T. Shaw, Columbus, Ohio 1700.00

Barbara of R. L. S. 4th 963336, calved 7-22-46; sire, Envious Emulous 692731; W. T. Shaw, Columbus, Ohio 750.00

Barbara of Grismere 40th 799375, calved 4-6-44; sire, Quality Remain 3d 562510; A. C. Flint, Bethany, Missouri 775.00

Juara Erica 21st 518935, calved 6-27-36; sire, Elbas Revolution 11th 441115; W. A. Seidel & Son, Amelia, Texas 750.00

Juara Erica 52d 770305, calved 4-10-43; sire, Prince Juan 554465; Doyle Cotton, Enid, Oklahoma 1700.00

Juara Erica 64th 889460, calved 1-29-45; sire, Eric Barmar 665934; C. W. Cotton, Tulsa, Oklahoma 1000.00

Juara Erica 70th 912841, calved 1-27-46; sire, Prince Quality of Sunbeam 744657; A. C. Flint, Bethany, Missouri 900.00

Juara Erica of R. L. S. 70th 912841, calved 1-2-47; sire, Prince Quality of Sunbeam 744657; Hugh McWhorter, Aledo, Illinois 525.00

Juara Erica 69th 889463, calved 3-30-45; sire, Prince Quality of Sunbeam 744657; C. W. Cotton, Tulsa, Oklahoma 1050.00

Juara Erica 32d 558924, calved 4-19-38; sire, Miss Edna's Everica 507538; Julian Adams, Lynchburg, Virginia 1000.00

Juara Erica 46th 716300, calved 6-10-42; sire, Prince Juan 554465; Dr. J. E. Uridel, Hastings, Nebraska 500.00

Blackcap Empress 36th of Sunbeam 784374, calved 6-6-43; sire, Prince Eolide 2d of Sunbeam 599701; Reverie Knoll Farms, Danville, Kentucky 4200.00

Blackcap Empress 212th 735648, calved 9-4-43; sire, Eileenmere 487th 668743; John W. Warin, Maloy, Iowa 2400.00

Blackcap Tolan 124th 787498, calved 10-3-43; sire, Eileenmere 85th 470007; Vaughn Bros., Albion, Michigan 1000.00

Blackcap of R. L. S. 943337, calved 8-22-46; sire, Prince Sunbeam 46th 677648; Doyle Cotton, Enid, Oklahoma 700.00

Blackcap Tolan 47th 503146, calved 9-20-35; sire, Eileenmere 85th 470007; Paul Grafe, Santa Paula, California 1050.00

Blackcap McHenry T. 5th 502571, calved 5-11-35; sire, Eileenmere 32d 428072; E. L. Sherard, Kansas City, Missouri 1600.00

Blackcap of R. L. S. 2d 968598, calved 3-22-46; sire, Envious Burgess B. 542487; Doyle Cotton, Enid, Oklahoma 575.00

Miss Blackcap F. 3d of R. L. S. 877525, calved 8-31-44; sire, Revemere of Wheatland 28th 638576; Julian Adams, Lynchburg, Virginia 850.00

Belleau Blackcap 2d 527329, calved 10-21-37; sire, Eileenmere 151st 502578; Dodalfa Farms, Philadelphia, Tennessee 700.00

Miss Blackcap F. 2d of R. L. S. 877510, calved 8-31-42; sire, Bar Sunbeam 2d 543730; Dr. J. E. Uridel, Hastings, Neb. 400.00

Miss Blackcap 57th of Sunbeam 569526, calved 7-11-39; sire, Revolution of Sunbeam 468380; Green Meadow Stock Farm, Wellsville, Missouri 550.00

Miss Blackcap of Lonjac 2d 531852, calved 3-26-37; sire, General 6th of Page 488-165; Bates Bros., Ada, Oklahoma 1700.00

R. L. S. Miss Blackcap 717764, calved 3-6-42; sire, General 48th of Lonjac 572564; Cochran Farms, North Salem, New York 5000.00

Blackcap of Timberline 12th 714032, calved 12-1-41; sire, Hanes' Eileenmere 2d 523066; Good Earth Stock Farm, New Florence, Missouri 1025.00

Blackcap of Glyn Mawr 32d 581291, calved 4-15-39; sire, Revelation 11th 437352; C. V. Grundy, Princeton, New Jersey 900.00

Miss Blackcap of R. L. S. 7th 991126, calved 1-16-47; sire, Prince Sunbeam 46th 677648; Paul Grafe, Santa Paula, Calif. 600.00

Marie Envious F. 731835, calved 11-11-42; sire, Envious Burgess B. 542487; W. A. Seidel & Sons, Amelia, Texas 500.00

Erica Marie F. 2d of R. L. S. 877556, calved 11-24-45; sire, R. L. S. Black Prince 877516; Hideaway Farm, Chester, New Jersey 1200.00

Erica Marie of R. L. S. 943343, calved 10-29-46; sire, Prince Eric of Sunbeam 744-659; Hideaway Farm, Chester, New Jersey 2250.00

Elmaretta Sunbeam 8th 843380, calved 9-2-44; sire, Prince Elgon 735962; Dan Roberts, Boonville, Missouri 1500.00

Elmaretta Mc 14th 805696, calved 5-9-44;

sire, Bar Prince 2d of Sunbeam 584503; Good Earth Stock Farm, New Florence, Missouri 500.00

Erica Edwinamere 595908, calved 5-29-39; sire, Prizemere 141st 421747; J. C. Newcomb, New Hope, Kentucky 1100.00

Erica of R. L. S. 11th 991125, calved 1-4-47; sire, Prince Eric of Sunbeam 744659; Lewis Anderson, Chillicothe, Missouri..... 925.00

Erica Princess of Lakewood 785717, calved 5-8-43; sire, Prince Sunbeam 19th 599-702; L. L. O'Bryan, Mukwonago, Wis..... 5000.00

P. Erica 4th 619147, calved 5-4-40; sire, General of Lonjac 531853; Thousand Hills Farm, Kirksville, Missouri 1500.00

Prince Pam's Erica 788228, calved 4-22-44; sire, Prince Pam 624788; Jim Nugent, Kansas City, Missouri 675.00

Erica 3d of R. L. S. 938495, calved 5-8-46; sire, Prince Eric of Sunbeam 744659; J. B. Hodges, Forest, Virginia 2000.00

Erianna B. 8th 573303, calved 4-8-39; sire, Envious Blackcap B. 6th 504417; Goodfellow Homestead Farms, Springfield, Ohio.... 1650.00

Elba Irene 4th 501214, calved 5-19-35; sire, Earl Eric Revolution 2d 476913; Strathmore Farms, Webster City, Iowa 2600.00

Elba Irene 11th 781900, calved 3-29-44; sire, Emulate Enecho 532117; W. J. Gilmore, Highland, Kansas 1000.00

Elba of Glyn Mawr 47th 581301, calved 4-22-39; sire, Revelation 11th 437352; Roy D. Miller, Fayette, Missouri 900.00

Elba 4th of R. L. S. 968597, calved 3-15-46; sire, Prince Elgon 735962; Goodfellow Homestead Farms, Springfield, Ohio.. 1600.00

Elba Empress of G. V. 7th 612708, calved 5-15-40; sire, Earl Eric 29th 544055; Dr. J. E. Uridel, Hastings, Nebraska..... 450.00

Elba 3d of R. L. S. 938481, calved 3-8-46; sire, Envious Emulous 692731; T. S. Lannon, Grinnell, Iowa 210.00

Elba Glyn Mawr 49th 594947, calved 4-1-40; sire, Revelation 11th 437352; Angus Valley Farms, Tulsa, Oklahoma 1000.00

Erica 2d of R. L. S. 938480, calved 3-7-46; sire, Envious Emulous 692731; W. A. Seidel & Sons, Amelia, Texas 300.00

Lonjac Eisa 3d 576998, calved 9-27-39; sire, Esquire of Bordulac 489052; University of Missouri, Columbia, Missouri..... 3500.00

R. L. S. Esquire's Eisa 717756, calved 5-6-41; sire, Esquire of Bordulac 489052; Roy Moore, Chillicothe, Missouri 1900.00

Eisa of R. L. S. 842226, calved 5-14-45; sire, Envious Emulous 692731; Greenmere Farms, Oaktown, Indiana 4600.00

Eline of Rosendale 704352, calved 12-12-42; sire, Blackcap McHenry's Elban 3d 604-773; Dr. J. E. Uridel, Hastings, Neb..... 600.00

Eline of R. L. S. 943339, calved 10-22-46; sire, Prince Sunbeam 46th 677648; Angus Valley Farms, Tulsa, Oklahoma..... 500.00

Elfishdale 3d 836498, calved 4-14-44; sire, Envious Emulous 692731; Dr. J. E. Uridel, Hastings, Nebraska 475.00

R. L. S. Edella 717761, calved 12-18-41; sire, Esquire of Bordulac 489052; Cochran Farm, North Salem, New York..... 3050.00

Edella T. 3d 782190, calved 9-15-43; sire, Applewood Bandolier 66th 597220; Triple S. Ranch, Rosalia, Kansas 700.00

Edella of R. L. S. 3d 938472, calved 1-4-46; sire, Prince Eric of Sunbeam 744659; H. & L. Farm, Marlboro, New Jersey..... 850.00

Edella of R. L. S. 4th 943338, calved 8-28-46; sire, Prince Sunbeam 46th 677648; Goodfellow Homestead Farms, Springfield, Ohio 1850.00

Briarcliff Enchantress 28th 460172, calved 8-8-32; sire, Barbara's Ensign 403861; J. W. Mead, Eldon, Missouri 410.00

Enchantress 6th of R. L. S. 938482, calved 3-20-46; sire, Envious Emulous 692731; W. A. Seidel & Sons, Amelia, Texas..... 280.00

Enchantress of R. L. S. 8th 943321, calved 6-17-46; sire, Prince Eric of Sunbeam 744659; Goodfellow Homestead Farms, Springfield, Ohio 1500.00

Brock's Enchantress Erica 31st 642176, calved 5-30-41; sire, Burgess Milo 573-233; E. L. Sherard, Kansas City, Missouri 1325.00

Enchantress 4th of R. L. S. 888363, calved 7-1-45; sire, Blendmere Woodlawn 546-519; W. A. Seidel & Sons, Amelia, Texas 450.00

Enchantress Elizabeth 19th 742833, calved 3-25-43; sire, Emulate Enecho 532117; J. C. Newcomb, New Hope, Kentucky..... 2000.00

Enchantress 5th of R. L. S. 938478, calved 3-7-46; sire, Prince Eric of Sunbeam 744659; Bates Brothers, Ada, Oklahoma 1000.00

Enchantress of R. L. S. 9th 991132, calved 3-1-47; sire, Prince Eric of Sunbeam 744659; Cochran Farm, North Salem, New York..... 2000.00

Erica Bonmere 698127, calved 6-19-42; sire, Hanes' Eileenmere 2d 523066; J. B. Hodges, Forest, Virginia..... 1000.00

Erica of R. L. S. 4th 943322, calved 6-20-46; sire, Prince Eric of Sunbeam 744-659; Angus Valley Farms, Tulsa, Oklahoma 650.00

Erica of R. L. S. 888379, calved 12-2-45; sire, Prince Eric of Sunbeam 744659; Good Earth Stock Farm, New Florence, Missouri 650.00

Erica Sunny T. 3d 492983, calved 9-9-34;

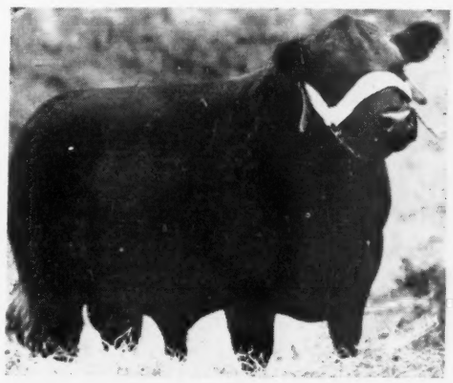

Black Bardolier of White Gates 3d

(Dropped June 20, 1946)

The last son of Black Bardolier out of Blackbird Blossom of Anoka 5th -69439-.
Grand Champion at Trenton, N. J., State Fair.
Reserve Grand Champion at Timonium, Maryland, State Fair.

We hope he will do better when he grows up.

Herd Bulls

Prince Escort of Sunbeam 2d 812752
A double-bred Black Prince

Eileenmere 927th 890942
Top Bull Tolan Sale 1946

Bardolier of White Gates 910059
Sired by the Top Bull, out of the Top Cow, Hendren Sale 1946

Soon to be joined by Black Bardolier 3d of White Gates.

Eugene K. Denton
Owner

New York Office:
1 West 57th St.

White Gates Farms
Flanders, Morris Co., New Jersey

sire, Eileenmere 32d 428072; C. M. Coover, Urich, Missouri 275.00

Sunny T. Envious F. 731826, calved 7-31-42; sire, Envious Burgess B. 542487; Julian Adams, Lynchburg, Virginia 1500.00

Erica of R. L. S. 7th 968606, calved 6-16-46; sire, Prince Elgon 735962; T. A. Muir & Sons, Rippey, Iowa 1450.00

R. L. S. Erica 717759, calved 9-5-41; sire, Royalist of Logie 582947; Cochran Farm, North Salem, New York 3000.00

Ellnora Mc 15th 744403, calved 3-3-43; sire, Bar Prince 2d of Sunbeam 584503; Charlene Harrison, Bethany, Missouri 540.00

Sangamon Albans 11th 540101, calved 12-14-36; sire, Bolero of St. Albans 465147; Cowan Bearley & Son, Parker, Kansas 750.00

Barrie Lass of R. L. S. 968601, calved 4-3-46; sire, Prince Elgon 735962; Dr. J. E. Uridel, Hastings, Nebraska 300.00

Erica of R. L. S. 8th 968609, calved 7-1-46; sire, Blackbird's Revolution F. 679-136; T. S. Lannon, Grinnell, Iowa 300.00

Eris 3d of Sunbeam 835189, calved 5-17-43; sire, Bar Sunbeam 2d 543730; Doyle Cotton, Enid, Oklahoma 2150.00

Elmosa Lassie 563171, calved 11-14-38; sire, Pat Burgess 498775; Julian Adams, Lynchburg, Virginia 1300.00

Elmosamere F. 731840, calved 7-8-43; sire, Revemere of Wheatland 28th 638576; H. A. Smith, Creve Coeur, Missouri 475.00

Enechomere 502567, calved 5-1-35; sire, Eileenmere 32d 428072; J. Garrett Tolan, Pleasant Plains, Illinois 725.00

Cohmere Envious F. 731828, calved 8-14-42; sire, Envious Burgess B. 542487; Louisiana State University, Baton Rouge, Louisiana 1450.00

Enchantress F. 5th of R. L. S. 877553, calved 11-1-45; sire, Envious Burgess B. 542487; W. A. Seidel & Sons, Amelia, Texas 500.00

Enchantress of R. L. S. 7th 943344, calved 11-5-46; sire, Prince Sunbeam 46th 677648; T. S. Lannon, Grinnell, Iowa 290.00

Enchantress F. 3d of R. L. S. 877550, calved 9-9-45; sire, Prince Elgon 735962; Louisiana State University, Baton Rouge, Louisiana 1050.00

Erica of R. L. S. 9th 968613, calved 8-7-46; sire, Envious Burgess B. 542487; Vaughn Brothers, Albion, Michigan 300.00

Oak Ridge Erica 8th 770604, calved 1-20-44; sire, Belleau Michelob 8th 609515; H. H. Hassler, Montgomery City, Missouri 1525.00

Erica of R. L. S. 5th 963335, calved 7-10-46; sire, Eileenmere 711th 793985; Penney & James, Hamilton, Missouri 500.00

Pride 136th of Sunbeam 784361, calved 7-9-42; sire, Revelga 519425; Happy Shahan, Brackettville, Texas 2500.00

Pride 138th of Sunbeam 784379, calved 6-27-43; sire, Bar Sunbeam 2d 543730; Louisiana State University, Baton Rouge, Louisiana 800.00

Pride of R. L. S. 4th 943332, calved 7-27-46; sire, Envious Emulous 692731; Vaughn Brothers, Albion, Michigan 510.00

Pridemere T. 53d 787508, calved 1-10-44; sire, Eileenmere 85th 470007; Good Earth Stock Farm, New Florence, Missouri 600.00

Pridemere T. R. L. S. 938484, calved 3-23-46; sire, Prince Eric of Sunbeam 744659; Doyle Cotton, Enid, Oklahoma 1050.00

Pride of R. L. S. 6th 991127, calved 2-13-47; sire, Prince Sunbeam 46th 677648; T. A. Muir & Sons, Rippey, Iowa 1100.00

Pridemere T. 10th 503148, calved 11-11-35; sire, Eileenmere 85th 470007 Green Meadow Stock Farm, Wellsville, Missouri 750.00

Pridemere T. 50th 735629, calved 5-4-43; sire, Bertram's Eileenmere 572682; Nowell & Thomasson, Hepler, Kansas 725.00

Pride Promise Peak W. 758874, calved 5-19-43; sire, Enchantress Eileenmere Boy 565505; Dr. J. E. Uridel, Hastings, Nebraska 525.00

Pride 3d of R. L. S. 938491, calved 4-24-46; sire, Envious Emulous 692731; Paul Mathron, Buckingham, Iowa 500.00

Pride 2d of R. L. S. 938483, calved 3-22-46; sire, Prince Elgon 735962; T. S. Lannon, Grinnell, Iowa 375.00

Pride of R. L. S. 5th 943320, calved 6-17-46; sire, Envious Emulous 692731; T. A. Muir & Sons, Rippey, Iowa 1000.00

Blackbird Bardella G. R. 4th 847482, calved 5-3-45; sire, Raona's Bardolier 2d 681777; Bates Brothers, Ada, Oklahoma 1500.00

Queen Evader 566497, calved 1-15-39; sire, Evader of Wildwood 517823; Harry Stephens, Hale, Missouri 1300.00

Queen Mother F. of R. L. S. 877544; calved 8-24-45; sire, Blackbird's Revolution F. 679136; Dr. J. E. Uridel, Hastings, Nebraska 400.00

Queen's Portrait 2d 614684, calved 4-30-40; sire, Ames Plantation First Prize 505954; J. W. Mead, Elbon, Missouri 975.00

Queen Mother of Tulsa 718299, calved 9-23-42; sire, Black Burgess of Bethel 608-488; John Sands, Parkville, Missouri 700.00

Queen of R. L. S. 938496, calved 5-2-46; sire, Envious Emulous 692731; Will Knight, Shreveport, Louisiana 500.00

Queen Gay L. M. T. 782574, calved 12-2-43; sire, Generaleer of Sunbeam 523181; T. S. Lannon, Grinnell, Iowa 775.00

Beulah of Don Head 581252, calved 9-3-34; sire, Evidemoth of Don Head 523-333; Jim Osborn, Ridgeway, Missouri 300.00

Beauty of R. L. S. 2d 842210, calved 2-5-45; sire, R. L. S. Smitty; William Hansen & Son, Dixon, Iowa 725.00

Miss Beauty of R. L. S. 991128, calved 2-15-47; sire, Prince Sunbeam 46th 677-648; T. A. Muir & Sons, Rippey, Iowa 500.00

Lucy of R. L. S. 888369, calved 7-22-45; sire, Blendmere Woodlawn 546519; Nowell & Thomasson, Hepler, Kansas 440.00

Blackbird Tolan 16th 492982, calved 9-3-34; sire, Eileenmere 73d 459271; T. S. Lannon, Grinnell, Iowa 700.00

Mt. Pleasant Farm

Herd Sires:
BLACKBIRD JOCK T. C. 748794
EPPONIAN PRIDE ERIC 837629

MR. & MRS. M. T. WHITING, Owners
REISTERTOWN, MARYLAND

Last Call

For "Maryland for Quality" Aberdeen-Angus Sale

October 25th at Timonium

WILMAE FARM, Monkton, Md.
Consigns
5 Choice Heifers

We invite you to look them over and also to visit the farm.

Aberdeen-Angus Cattle
Belgian Horses Yorkshire Hogs

.. He Did It Again! ..

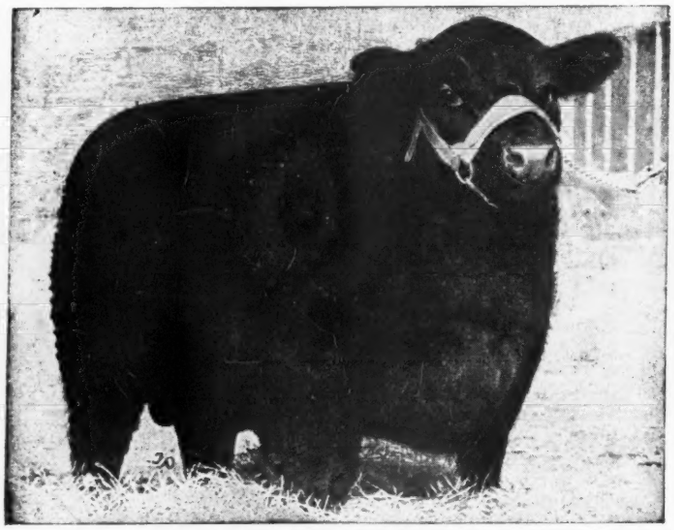

At the Maryland State Fair at TIMONIUM, Maryland, *Our Show Herd*, consisting entirely of Sons and Daughters of the *Great* . . .

Ravenswood Pride Eric 634551

Won more Blue Ribbons *than any other Herd*, and this was a Strong Show, with Thirty Exhibitors competing . . .

We have some GOOD YOUNG BULLS sired by RAVENSWOOD PRIDE ERIC, suitable for *Top Herd Sires* . . . Out of beautifully bred Cows

RAVENSWOOD PRIDE ERIC 634551—

Finksburg Cold Saturday Farm Maryland

MR. and MRS. H. H. HACKNEY, Owners PETER McIVER, Herdsman

Miss Blackbird of R. L. S. 2d 991130, calved 2-23-47; sire, Prince Sunbeam 46th 677648; George A. Manahan, Tulsa, Oklahoma 425.00

Blackbird F. 3d of R. L. S. 877554, calved 11-2-45; sire, R. L. S. Black Prince 877516; Dr. J. E. Uridel, Hastings, Nebraska 450.00

Miss Blackcap of R. L. S. 13th 991120, calved 12-5-46; sire, Prince Sunbeam 46th 677648; T. S. Lannon, Grinnell, Iowa 325.00

Blackbird A. of Thousand Hills 545524, calved 7-26-38; sire, Ames Plantation Elmour's Earl 505953; Roy D. Miller & Son, Fayette, Missouri 775.00

Eileen Blackie 724554, calved 9-26-42; sire, Osage Evergreen Chief 560540; Dr. J. E. Uridel, Hastings, Nebraska 475.00

Miss Blackbird of R. L. S. 991123, calved 1-2-47; sire, Prince Eric of Sunbeam 744659; Silvertop Farm, Belton, Missouri 850.00

Blackbird of R. L. S. 2d 822727, calved 7-15-44; sire, Blendmere Woodlawn 546-519; Dr. J. E. Uridel, Hastings, Nebraska 500.00

Blackbird Grenada G. R. 5th 847491, calved 6-12-45; sire, Black Bardolier 480-883; Bates Brothers, Ada, Oklahoma 1000.00

Bernadette Lonjae 3d 542186, calved 5-17-38; sire, General 6th of Page 483165; Dr. J. E. Uridel, Hastings, Nebraska 600.00

Gammer Elore (130221) 970196, calved 12-29-41; sire, Eurus of Banks (94846) 591-315; J. C. McLean, Quincy, Illinois 1700.00

Gammer Evenda of Harcarse (139595) 970-203; calved 1-3-45; sire, Giteil of Dalmeny (117555) 829062; H. & L. Farm, Marlboro, New Jersey 1900.00

Gammer of Oxhey (137434) 990208, calved 4-16-45; sire, Evarus of Ballindalloch (94880); J. A. McGill, Paris, Texas 2000.00

Miss Gammer of R. L. S., calved 12-11-45; sire, ... Dr. Frank Rose, Albany, Missouri 1500.00

Gammer of R. L. S. 991106, calved 3-18-47; sire, Julius of Bleaton (124348) 970-195; Glen Waples, Alexandria, Missouri 750.00

Grenada of Oxhey (137436) 990206, calved 12-4-44; sire, Elicit of Balfron (116-103); Oak Ridge Stock Farm, Columbia, Missouri 1100.00

Glamorous of Oxhey (137435) 990207, calved 12-20-44; sire, Elicit of Balfron (116103) Angus Valley Farms, Tulsa, Oklahoma 875.00

Georgina of Hamtune 14th (138956) 970-218, calved 3-24-45; sire, Balance of Chequers 970188; Good Earth Stock Farm, New Florence, Missouri 1300.00

Gweneth of Hamtune 4th (138955) 970220, calved 4-15-45; sire, Balance of Chequers 970188; Good Earth Stock Farm, New Florence, Missouri 1550.00

Jilt 11th of Felden (135147) 990204, calved 12-22-43; sire, Eveike of Maisemore (116033); H. & L. Farm, Marlboro, New Jersey 1800.00

Jella of Ballindalloch 970208, calved 1-14-45; sire, Prince of Mokanna (116785) 949550; Doyle Cotton, Enid, Oklahoma 3300.00

Beautiful Maid of Gaidrew (137742) 970-204, calved 1-4-45; sire, Keystone of Dunira (107128) 934677; W. T. Shaw, Columbus, Ohio 1350.00

Maltese Belle of Doonholm (138460), calved 1-5-45; sire, Jumarth Eric (114037); Paul Grafe, Santa Paula, California 1000.00

Busy Maid of Clashfarquhar (138928) 970-211, calved 1-25-45; sire, Gilroy of Leylodge (108907) 970173; Cochran Farm, North Salem, New York 1150.00

Becilkin Maid 2d of Dalmeny (139205) 970213, calved 1-29-45; sire, Baron Brahma (106924) 660150; Wilmae Farm, Monkton, Maryland 800.00

Beggar Maid 2d of Georgetown (138065) 970222, calved 4-26-45; sire, Evocation of Methven (105622) 635745; T. S. Lannon, Grinnell, Iowa 600.00

Bartura 4th of Little Dean (138480) 990-209, calved 4-26-45; sire, Petron of Dalmeny (114938); J. Milt Tudor, Olin, Iowa 1250.00

Julliana Erica of Arras (138585) 970199, calved 12-22-44; sire, Evalduin of The Burn (111904) 970169; Otto G. Nobis, Davenport, Iowa 2200.00

Emma 3d of Maisemore (137673) 970205, calved 1-6-45; sire, Gay Eric of Bleaton (111238) 959769; Ralph E. Brown, Brewster, Kansas 1200.00

Essay of Bleaton (138799) 970212, calved 1-29-45; sire, Eddleston of Bleaton (11449) 970182; Green Valley Farms, Trimble, Missouri 2000.00

Ebinora of Ballindalloch (138094) 970214, calved 2-23-45; sire, Elorus of Logie (102456) 829049; C. M. Green, Stephenville, Texas 650.00

Eva 3d of Clashfarquhar (138930) 970217, calved 3-20-45; sire, Generous of Auldich (120111) 970190; Wayland Hopley, Atlantic, Iowa 1250.00

Elison of Balfron (137749) 970221, calved 4-25-45; sire, Eulmox of Kilham (106303) 970168; Doyle Cotton, Enid, Oklahoma 1400.00

Stype Barajara (139198) 990205, calved 12-11-44; sire, Romatsom of Dalmeny (117571); Cowan Bearley & Son, Parker, Kansas 800.00

Queen of Clashfarquhar (138936) 970219, calved 4-10-45; sire, Gilroy of Leylodge (108907) 970173; Bates Brothers, Ada, Oklahoma 2600.00

Barbara M. 2d of R. L. S. 842223, calved 5-5-45; sire, Blendmere Woodlawn 546-519; Green Valley Farms, Trimble, Missouri 1000.00

Miss Blackcap 5th of R. L. S. 938476, calved 2-28-46; sire, Prince Eric of Sunbeam 744659; W. A. Seidel & Sons, Amelia, Texas 500.00

Erica of R. L. S. 6th 968605, calved 6-6-46; sire, Envious Burgess B. 542487; Robert Finney, Humboldt, Kansas 350.00

Erina of R. L. S. 968607, calved 6-19-46; sire, Blackbird's Revolution F. 679136; T. A. Muir & Sons, Rippey, Iowa 400.00

Miss Blackcap of R. L. S. 6th 943325, calved 6-25-46; sire, Prince Eric of Sunbeam 744659; J. A. McGill, Paris, Texas 2500.00

Elba 5th of R. L. S. 968610, calved 7-4-

Do You Need

Real Heads, Great Smoothness, Great Fleshing Qualities and Short Legs?

If so, consider a Son of

Elvax of Page

Write for pamphlet covering the herds from which 51 repeat customers have made 137 separate purchases of breeding stock.

Monocacy Farms

DAN WIGHT, owner

FREDERICK, MARYLAND

Our Junior Herd Sire

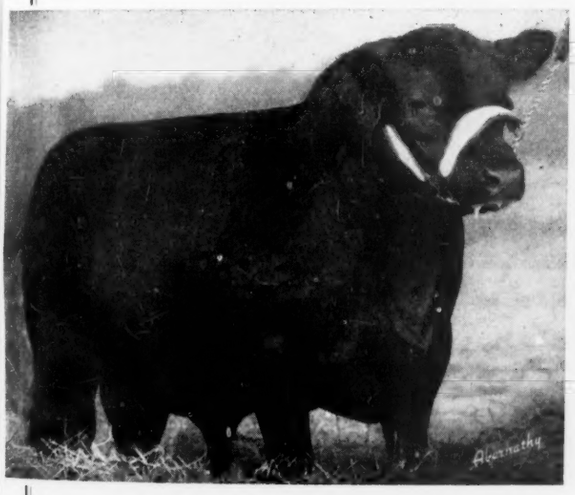

Raona's Bardolier 26th 918978

Sire: Raona's Bardolier 2d 681777	Black Bardolier 480883	Bandolier of Anoka 462299	Blkbd Band. of Page
			Barbara McH. of A.
		Black Bardella 460791	Bardell Martin 2d
			Blkbd Quality Lot
	Juara Erica 33d 594895	Elluna's Revolution 2d 435717	Glencar, Revolu. 10th
			Elluna Erica
		Juara Erica 8th 490186	Elba's Revo. 11th
			Juara Erica
Dam: Fountain Glen Elba 6th 693223	Fountain Glen Rebellion 12th 569459	Rebellion of Fountain Glen 500578	Revolution 84th
			Foun. Glen Eb Elta
		Fountain Glen Lassie 3d 466437	Revolution 84th
			Echo Lassie M. 10th
	Fountain Glen Elba 2d 546482	Rebellion of Fountain Glen 500578	Revolution 84th
			Foun. Glen Eb Elta
		Elba May 2d 504382	Envoy of Erin
			Elba Elva 2d

A son of RAONA'S BARDOLIER 2d, whose GET averaged about $1,900.00 in their recent sale. His Grandsire, Black Bardolier, is a full brother to the grandsire of our Escort Bull. Revolution 84th, showing on the dam's side, was the grandsire of our Erian B. 7th bull. We think with his breeding and individuality he should prove to be a great sire.

VISITORS ALWAYS WELCOME.

FAIR PROMISE FARM

Betterton (Kent County) **Maryland**

A. R. ALLAN, Owner **JAMES M. CORRIGAN, Manager** **GEORGE R. JEWELL, Herdsman**

46; sire, Blackbird's Revolution F. 679-136; T. S. Lannon, Grinnell, Iowa 210.00
Blackcap of R. L. S. 3d 982390, calved 7-11-46; sire, Prince Elgon 735962; Louisiana State University, Baton Rouge, Louisiana 1500.00
Georgina Van 924801, calved 8-1-46; sire, Blackman 71st of Sunbeam 842463; Angus Valley Farms, Tulsa, Oklahoma 675.00
Ellyn E. of R. L. S. 991114, calved 11-11-46; sire, Prince Eric of Sunbeam 744-659; C. M. Green, Stephenville, Texas 500.00

Sweep Eastern States

(Continued from page 47)

to some sixty cows this year, but is certainly the right kind.

For his reserve champion, Judge Blizzard selected the Whitney junior yearling, Whitney Bandolier 5th. This is the bull which headed the junior calf class at the last International and is a son of Ravenswood Bandolier 12th. He has developed in good order, and is very thick, good headed and rugged.

The C. V. Whitney Farms headed the three and two bull groups with Great Oaks standing in second in both classes.

Great Oaks started out the female show by winning the two year old cow class on Great Oaks Lucy Marlene. Witham's Barbara Rose was in second. Witham's Enchantress 2d headed the senior yearling division and Eugene K. Denton showed his Blackcap Beauty of White Gates in second position.

Blackbird of Anoka 31st, shown by Cannon's Ranch, Woodstock, New York, headed the class of ten junior yearlings, with Eugene K. Denton again in second with Bar Eston of White Gates. Great Oaks Lucy Merrette could not be stopped in the summer yearling class and Queen 5th of White Gates headed the senior calf division.

In the championship line up, Judge Blizzard finally gave the decision, and it was close, to the outstanding summer yearling, Great Oaks Lucy Merrette, with the reserve going to Blackbird of Anoka 31st shown by the Cannon Ranch. Both of these heifers are very typy, deep and compact, and show a lot of breed character.

The get of sire was won by Great Oaks on a get by Bethel Blackmar, Jr. C. V. Whitney was second with a get by Ravenswood Bandolier 12th.

Great Oaks headed the graded herd and pair of females, while C. V. Whitney the pair of yearlings and pair of calves. Bethel Farms won the produce of dam on the produce of Bethel Miss Burgess 37th.

EXHIBITORS: Arundel Farm, West Suffield, Connecticut; Bethel Farm, Inc., Pine Plains, New York; Blackbriar Farm, Dover Plains, New York; Broadwall Farm, Greene, Rhode Island; Bywood Farm, Canaan, Connecticut; Cochran Farm, North Salem, New York; Cold Saturday Farm, Finksburg, Maryland; Cannon's Ranch, Woodstock, New York; Denton, Eugene K., Flanders, New Jersey; Fletchor, Dale & Son, Pine Plains, New York; Glen Ebon Farm, Eagle Bridge, New York; Great Oaks Stock Farm, Rochester, Michigan; Hildene Farm, Manchester, Vermont; Laurel Hill Farm, Blandford, Massachusetts; Mole's Hill Farm, Sharon, Connecticut; Rally Farms, Millbrook, New York; University of Connecticut, Storrs, Connecticut; West, Richard, Ware, Massachusetts; Whitetail Farm, Sharon, Connecticut; C. V. Whitney Farms, Old Westbury, New York; Witham Farms, Romeo, Michigan.

Judge: W. L. BLIZZARD
Stillwater, Oklahoma

BULLS:

Two Year Old Bulls, (2 shown): 1—Bethel Bandolier, Bethel Farms, Inc.; 2—Great Oaks Elbamar 2d, Great Oaks Stock Farm.

Senior Yearling Bulls, (7 shown): 1—Great Oaks Elbamar 5th, Great Oaks Stock Farm; 2—Barbaric C. S., Cold Saturday Farm; 3—Eric Bandolier of White Gates, Denton; 4—Great Oaks Bandowix, Great Oaks Stock Farm; 5—Mabrook Black Envious

Goodfellow Homestead Farms

Springfield *Clark County, The Angus Center* Ohio

Hardwickmere E. 2d

A Herd Bull Worthy of the Name

G. E. Goodfellow *Owners* John A. Goodfellow

Kenton, Ohio, Tuesday, October 28

We are offering well bred, healthy cattle right from the pastures . . . . . .

Selling 70 Head

45 Calves
10 Bred Yearlings
15 Cows with Calves or close up

Our Herd has been fully accredited for Bangs for 8 years

This may be a good place to buy!

For further information write immediately to

W. A. Martin & Son **Kenton, Ohio**

3d, West; 6—Arundel's Pride Star, Arundel Farm; 7—Queen's Marshall of Hildene, Hildene Farm.

Junior Yearling Bulls, (9 shown): 1—Whitney Bandolier 5th, Whitney; 2—Black Eric C. S., Cold Saturday Farm; 3—Sunbar Pride Eric, Cold Saturday Farm; 4—Rally Zar Eric 10th, Rally Farms; 5—Cochran's Bandolier, Cochran Farm; 6—King Bardolier GR5, University of Connecticut; 7—Broadwall Blackmoor, Broadwall Farm.

Summer Yearling Bulls, (9 shown): 1—Dunwalke Escort, Bethel Farm, Inc.; 2—Barbaric C. S. 3d, Cold Saturday Farm; 3—Black Bardolier of White Gates, Denton; 4—Oaknoll Blazer, Great Oaks Stock Farm; 5—Whitney Bandolier 9th, Whitney; 6—Rally Zar Eric 11th, Rally Farms; 7—Sunset Envious 3d, Laurel Hill Farm.

Bull Calves, (11 shown): 1—Whitney Bandolier 6th, Whitney; 2—Great Oaks Zaramar 3d, Great Oaks Stock Farm; 3—Whitney Bandolier 11th, Whitney; 4—Great Oaks Eblinor, Great Oaks Stock Farm; 5—Pride Eric's Bandolier 2d, Cold Saturday Farm; 6—Rally Zar Eric 14th, Rally Farms; 7—Pardolier 6th, Witham.

Grand Champion Bull: Bethel Bandolier, Bethel Farm, Inc.

Reserve Champion Bull: Whitney Bandolier 5th, Whitney.

Three Bulls, (7 shown): 1—Whitney; 2—Great Oaks Stock Farm; 3—Cold Saturday Farm; 4—Denton; 5—Rally Farms; 6—Witham; 7—Cochran.

Two Bulls, (10 shown): 1—Whitney; 2—Great Oaks Stock Farm; 3—Cold Saturday Farm; 4—Great Oaks Stock Farm; 5—Rally Farms; 6—Cold Saturday Farm; 7—Witham.

COWS:

Two Year Old Heifers, (5 shown): 1—Great Oaks Lucy Marlene, Great Oaks Stock Farm; 2—Witham's Barbara Rose, Witham; 3—Pride Eric's Betty Black, Cold Saturday Farm; 4—Great Oaks Black Marette 2d, Great Oaks Stock Farm; 5—Beseeching Maid of Peebles, Cochran.

Senior Yearling Heifers, (6 shown): 1—Witham's Enchantress 2d, Witham; 2—Blackcap Beauty of White Gates, Denton; 3—Eric's Pride Lassie, Cold Saturday Farm; 4—Great Oaks Blue Lady, Great Oaks Stock Farm; 5—Bonniebrook Blackbird 12th, Mole's Hill Farm; 6—Eric's Pride Lassie 2d, Glen Ebon Farm.

Junior Yearling Heifers, (10 shown): 1—Blackbird of Anoka 31st, Cannon; 2—Bar Eston of White Gates, Denton; 3—Sunset Eisa Erica, Laurel Hill Farm; 4—Broadwall Edella, Broadwall Farm; 5—Broadwall Blackcap Lady, Broadwall Farm; 6—Witham Erica, Witham; 7—Witham Blackcap 3d, Witham.

Summer Yearling Heifers, (14 shown): 1—Great Oaks Lucy Marette, Great Oaks Stock Farm; 2—Pride Eric's Perella 2d, Cold Saturday Farm; 3—Whitney Blackbird 8th, Whitney; 4—Rally Eurotia 8th, Rally Farm; 5—Sunset Erica 6th, Laurel Hill Farm; 6—Enzora 4th of Sharon, Whitetail Farm; 7—Queen 4th of White Gates, Denton.

Heifer Calves, (8 shown): 1—Queen 5th of White Gates, Denton; 2—Pride Eric's Queenly, Cold Saturday Farm; 3—Rally Barbara 6th, Rally Farms; 4—Whitney Jilt, Whitney; 5—Blackcap 13th of Great Oaks, Great Oaks Stock Farm; 6—Arundel Miss Burgess 2d, Arundel Farm; 7—Dal'bairn Miss Burgess 3d, Fletcher & Sons.

Grand Champion Female: Great Oaks Lucy Marette, Great Oaks Stock Farm.

Reserve Champion Female: Blackbird of Anoka 10th, Cannon.

Get of Sire, (5 shown): 1—Great Oaks Stock Farm; 2—Whitney; 3—Cold Saturday Farm; 4—Rally Farm; 5—Witham.

Graded Herd, (3 shown): 1—Great Oaks Stock Farm; 2—Cold Saturday Farm; 3—Denton.

Pair of Females, (9 shown): 1—Great Oaks Stock Farm; 2—Rally Farms; 3—Laurel Hill Farm; 4—Witham; 5—Whitney; 6—Cold Saturday Farm; 7—Broadwall Farm.

Pair of Yearlings, (10 shown): 1—Whitney; 2—Great Oaks Stock Farm; 3—Cold Saturday Farm; 4—Denton; 5—Broadwall Farm; 6—Witham; 7—Laurel Hill Farm.

Pair of Calves, (4 shown): 1—Whitney; 2—Great Oaks Stock Farm; 3—Cold Saturday Farm; 4—Rally Farms.

Produce of Dam, (4 shown): 1—Bethel Farm, Inc.; 2—Great Oaks Stock Farm; 3—Great Oaks Stock Farm; 4—Cold Saturday Farm.

Hagler-Heberding Sale

Bloomingburg, Ohio, September 26th

SUMMARY:

74 Lots	$31935.00, average	$ 431.42
4 Bulls	2350.00, average	587.50
70 Cows	29585.00, average	422.65
Top 5 Head	6700.00, average	1320.00
Top 10 Head	9810.00, average	981.00
Top 15 Head	12415.00, average	827.66

Top Bull—Blackbird Bardolier of Ada 2d 573774; calved July 3, 1939; sire Black Bardolier 2d 518825; dam Blackbird E. 3d of Ada 523979; consigned by Jesse Hagler, Bloomingburg, Ohio; purchased by A. N. Folk and Ideal Stock Farms, Louisville, Ohio **1000.00**

Second Top Bull—Evergreen Bardolier 5th 972387; calved August 10, 1946; sire Blackcap Bardolier 707126; dam Evergreen's Bar Lady 707137; consigned by Jesse Hagler & Sons, Bloomingburg, Ohio; purchased by George Minden & Sons, Cynthiana, Kentucky **600.00**

Top Cow—Hagler's Erica 16th 972391; calved August 28, 1946; sire Blackcap Bardolier 707126; dam Fountain Glen Lassie 21st 709960; consigned by Jesse Hagler & Sons, Bloomingburg, Ohio; purchased by Robert Carr, Fletcher, Ohio **2000.00**

Second Top Cow—Hagler's Barbara 2d 872-393; calved September 10, 1946; sire Blackcap Bardolier 707126; dam Barbara of Ida 16th 759913; consigned by Jesse Hagler & Sons, Bloomingburg, Ohio; purchased by Goodheart Farms, Eaton, Ohio **1400.00**

Third Top Cow—Blackcap Bessie of J. H. 2d 899241; calved September 9, 1945; sire Blackcap Bardolier 707126; dam Blackcap Bessie H. 2d 777333; consigned by Jesse Hagler, Bloomingburg, Ohio; purchased by Dean Godden & Son, Williamsport, Ohio **1300.00**

Fourth Top Cow—A. B. Barbara T. 2d 758-098; calved March 25, 1943; sire Applewood Bandolier 66th 597220; dam Barbara H. 13th 536908; consigned by Jesse Hagler, Bloomingburg, Ohio; purchased by H. F. Krimindahl, Salina, Ohio **1000.00**

BULLS:

Blackbird Bardolier of Ada 2d 573774, (Jesse Hagler), calved 7-3-39; sire, Black Bardolier 2d 518825; A. N. Folk & Ideal Stock Farms, Louisville, Ohio 1000.00

Evergreen Bardolier 5th 972387, (Jesse Hagler & Sons), calved 8-10-46; sire,

Pedigrees

A complete five-generation pedigree for only **65c each.** Send the name and number of your bull or cow together with date of calving and the name and number of the sire and dam and we will supply a typewritten pedigree at this low rate for as many as you may order.

Aberdeen-Angus Journal

WEBSTER CITY, IOWA

Elk Hill..

Herd Sires in Service

Envious of Waverly

A son of the outstanding breeding Bull, ERIAN C. S., who was sired by the famous JOCK of WHEATLAND and is out of the great producing Cow, ERIANNA B. 7th, by the International Grand Champion, ENVIOUS BLACKCAP B. 6th.

AND

Highlands General 19th

A top son of the great Highlands Sire, GENERAL BLACKCAP of LONJAC.

We usually have young cattle, both sexes, for sale.

Visitors always welcome!

J. B. HODGES, FOREST, VIRGINIA

Valley Vista Farm

Presenting Our 2 Herd Bulls

Carbonier 3d of Winton

and

Pridlemere of Le Baron

A double bred Grandson of the INTERNATIONAL Grand Champion—EPPONIAN 8th of ROSEMERE. You are most cordially invited to visit Valley Vista, and inspect our Herd and our Herd Bulls.

C. B. Feagans, Jr. Rt. 3 **Lynchburg, Virginia**

Creswell Farm, Forest, Virginia

Creswell Prince Burgess

A very good son of PRINCE ESTON QUALITY from a Miss Burgess dam sired by ENVIOUS BLACKCAP B. 10th. He is a real Herd Bull in type as well as in his excellent blood lines.

For Sale—A Few Bulls

Sired by BLUE RIBBON of BLACK BEAUTY, GENERAL LUCIFER of CRESWELL and BARRICADE of WINTON.

Herd T. B. and Bang's Accredited Vaccinated Calves

Joseph Schwerin **Forest, Virginia**

Mr. and Mrs. L. W. Turner owners

Old Elkton Farm

FOREST, VIRGINIA

Breeders of Excellent Foundation

ABERDEEN ANGUS CATTLE — and — HAMPSHIRE HOGS

Visitors Welcome

Of course, you're always welcome at OLD ELKTON. However, while you attend the Virginia and Ingleridge-Ellerslie sales, why not come down and see what we have been doing at OLD ELKTON. We will enjoy having you.

• • •

Breeding Stock

Bulls and younger Heifers are usually available. They are from top families and by our good herd Bulls. We always like to see the dams of the cows we buy, so why not see the dams of the cattle you will like at OLD ELKTON.

HERD T. B. AND BANGS ACCREDITED

WHITNEY GROVE, Manager — HENRY IRVIN, Herdsman

Adams Plantation

Our Herd Bulls:

Elbar Black C.

The 1943 Reserve Grand Champion Bull at the National Sale. We have had many top calves by him.

Eileenmere 645th

He's a son of J. C. Penney's $30,000.00 EILEENMERE 487th and a full brother to J. Garrett Tolan's EILEENMERE 999th, a Bull who has been adding his full share to Tolan's winnings.

Eppy Blackbird 4th of Le Baron

Sired by EPPONIAN 6th of BROADVIEW and from a show daughter of ENFILEEN'S BANDOLIER 2d. He's a full brother to Le Baron's "MODEL" Bull, Le BARON EPPONIAN. Although he's just a youngster, we have high hopes for him.

JULIAN ADAMS, Owner — J. O. SNIDER, Manager

P. O. Box 581

Lynchburg, Virginia

Blackcap Bardolier 707126; George Midden & Sons, Cynthiana, Kentucky 600.00

Barbara's Bardolier 899239, (Jesse Hagler), calved 9-5-45; sire, Blackcap Bardolier 707126; W. G. Merrills, Clarksburg, West Virginia 400.00

Blackcap Bardolier 13th 972399, (Jesse Hagler & Sons), calved 11-2-46; sire, Blackcap Bardolier 707126; P. D. Forman, Greenville, Ohio 350.00

COWS:

Blackcap Bessie of J. H. 2d 899241, (Jesse Hagler), calved 9-9-45; sire, Blackcap Bardolier 707126; Dean Golden & Son, Williamsport, Oho 1300.00

A. B. Barbara T. 2d 758098, (Jesse Hagler), calved 3-25-43; sire, Applewood Bandolier 66th 597220; H. F. Krimindahl, Salina, Ohio 1000.00

Barbara 26th of Bradley 941332, (Jesse Hagler), calved 3-10-46; sire, Burgess 108th 777650; Goodfellow Homestead Farms, Springfield, Ohio 450.00

Georgina A. 844277, (Jesse Hagler), calved 4-15-45; sire, Eileen Barbara B. 45th 697560; Dean Godden, Williamsport, Ohio 650.00

Hagler's Barbara 2d 972393, (Jesse Hagler & Sons), calved 9-10-46; sire, Blackcap Bardolier 707126; Goodheart Farms, Eaton, Ohio 1400.00

Hagler's Erica 16th 972391, (Jesse Hagler & Sons), calved 8-28-46; sire, Blackcap Bardolier 707126; Robert Carr, Fletcher, Ohio 2000.00

Hagler's Blackcap 9th 972392, (Jesse Hagler & Sons), calved 9-9-46; sire, Blackbird Bardolier of Ada 2d 573774; Walter Leffler, Delaware, Ohio 550.00

Hagler's Barbara 972389, (Jesse Hagler & Sons), calved 8-22-46; sire, Blackcap Bardolier 707126; Dean Godden & Son, Williamsport, Ohio 425.00

Hagler's Erica 12th 972382, (Jesse Hagler & Sons), calved 7-16-46; sire, Blackbird Bardolier of Ada 2d 573774; Guy Smith, South Charleston, Ohio 235.00

Hagler's Erica 15th 972390, (Jesse Hagler & Sons), calved 8-25-46; sire, Evergreen's Bardolier 812652; M. H. Brown, Washington C. H., Ohio 300.00

Hagler's Evergreen 2d 972386, (Jesse Hagler & Sons), calved 7-31-46; sire, Blackbird Bardolier of Ada 2d 573774; Don Foos, Prospect, Ohio .....

Hagler's Blackbird 13th 972398, (Jesse Hagler & Sons), calved 11-1-46; sire, Hanes' Eileenmere 2d G. 691619; William Pohling & Sons, Van Wert, Ohio 180.00

Hagler's Blackbird 9th 972385, (Jesse Hagler & Sons), calved 7-29-46; sire, Blackbird Bardolier of Ada 2d 573774; Secrest & Houston, Cumberland, Ohio 220.00

Hagler's Maid of Elgon 2d 972395, (Roy Hagler), calved 10-13-46; sire, Blackbird Bardolier of Ada 2d 573774; Willow Run Farm, Mt. Victory, Ohio 225.00

L'Anguille Ebbie 2d 571318, (Jesse Hagler), calved 12-1-38; sire, Fountain Glen Lassolution 492274; Ingleridge-Ellerslie, Charlottesville, Virginia 435.00

Fountain Glen Blackcap Lady 2d 553834, (Jesse Hagler), calved 10-20-38; sire, Blackcapper Harrison 28th 417974; Broad Meadow Farm, Pleasant Plain, Ohio 350.00

Revolution's Lady B. 3d 541639, (Jesse Hagler), calved 10-21-37; sire, Edzell Revolution 504084; Secrest & Houston, Cumberland, Ohio, (Cow calf to Ingleridge-Ellerslie, Charlottesville, Virginia for $225.00) 525.00

Maid of Elgon 687800, (Roy Hagler), calved 3-1-42; sire, Eloquent A. 616753; Joe Momchilov, Marvel, Ohio 300.00

Hagler's Blackbird 2d 777324, (Jesse Hagler), calved 3-11-43; sire, General Enhancer 2d 627541; Major & Fry, Shelby, Ohio 470.00

Blackcap Lady J. H. 812648, (Jesse Hagler), calved 6-24-44; sire, General 76th of Lonjac 625340; Don Findley, Albany, Indiana 240.00

Micappa 2d 812635, (Jesse Hagler), calved 6-1-44; sire, Eilean Barbara B. 45th 697-560; Don Findley, Albany, Indiana 305.00

Queen Ada's Eventuation 587285, (Jesse Hagler), calved 1-24-40; sire, Blue Lad of Beetown 532269; Broad Meadow Farm, Pleasant Plain, Ohio 310.00

A. B. Enecho T. 758102, (Jesse Hagler), calved 4-10-43; sire, Applewood Bandolier 66th 597220; Broad Meadows Farm, Pleasant Plain, Ohio 320.00

Ever Elba B. 21st 917457, (Jesse Hagler), calved 11-30-45; sire, Burgess 108th 777650; Armstrong Bros. & Sons, St. Paul, Indiana 300.00

Princess Zar J. 750833, (Jesse Hagler), calved 6-21-43; sire, Zar 11th of Ada 509367; Theodore Rodgers, Casstown, Indiana, (Cow calf to Theodore Rodgers, Casstown, Indiana for $240.00) 500.00

Fountain Glen Beauty 10th 570457, (Jesse Hagler), calved 3-15-39; sire, Fountain Glen Revolution 35th 509221; Perry

Brown, New Holland, Ohio 400.00

Blackbird Bertha G. 671215, (Jesse Hagler), calved 3-7-42; sire, Fountain Glen Rebellion 10th 553812; W. G. Merrills, Clarksburg, West Virginia 250.00

Elba G. 4th 845039, (Jesse Hagler), calved 7-18-44; sire, Knoll View Rebellion 492-283; N. L. Stallsmith, Urbana, Ohio, (Cow calf to Clyde Norris, Gambier, Ohio for $205.00) 470.00

Lily of Shadymere 5th 825956, (Jesse Hagler), calved 10-30-44; sire, Prince of Fountain Glen 620147; Ed Hines, Oxford, Ohio 290.00

Elba Ellen of Goose Creek 896344, (Jesse Hagler), calved 6-14-45; sire, Eisa Trojan Lad 791714; C. S. Gladfelter, Vandalia, Ohio 275.00

Hagler's Maid of Elgon 899225, (Roy Hagler), calved 6-11-45; sire, Blackcap Bardolier 707126; Charles Skinner, Clarksburg, Ohio 270.00

Hagler's Erica 2d 899215, (Jimmy Hagler), calved 2-5-45; sire, Blackcap Bardolier 707126; Cylde Norris, Gambier, Ohio 300.00

Valley View Susan 5th 933467, (Jesse Hagler), calved 12-4-45; sire, Extra of Elmwood 595256; Marvin Hinton, Commercial Point, Ohio 200.00

Valley View Queen Mother 933472, (Jesse Hagler), calved 6-27-46; sire, Extra of Elmwood 595256; Sam Henning & Son, Plain City, Ohio 215.00

Idolla 713973, (Florence L. Heberding), calved 3-17-42; sire, Blackcap Milo A. 573201; Broad Meadows Farm, Pleasant Plain, Ohio 530.00

Erica Eileen 44th 744830, (Florence L. Heberding), calved 7-2-43; sire, Eric Blackmar 3d of Lynnwood 613890; Frank Atzel, Cincinnati, Ohio 290.00

Elaine H. 12th 772435, (Florence L. Heberding), calved 9-6-43; sire, Mil-Burn Pilot 632937; Don Foos, Prospect, Ohio, (Cow calf to N. W. Heskett & Son, Cardington, Ohio for $170.00) 400.00

Eloquent Sunbeam Lassie 3d 682058, (Florence L. Heberding), calved 1-12-42; sire, Eloquent Bardell 473961; Clark Dennis, Mt. Sterling, Ohio, (Bull calf to Clark Dennis, Mt. Sterling, Ohio for $145.00) 385.00

Eloquent Sunbeam Lassie 4th 684815, (Florence L. Heberding), calved 1-24-42; sire, Eloquent Bardell 473961; Walter Leffler, Delaware, Ohio 325.00

Eloquent Lassie R. 2d 709322, (Florence L. Heberding), calved 5-6-42; sire, Eloquent Bardell 473961; Secrest & Houston, Cumberland, Ohio 340.00

Eloquent Quality Lassie 9th 781717, (Florence L. Heberding), calved 9-15-43; sire, Eloquent Bardell 473961; Clyde Norris, Gambier, Ohio 400.00

Bardell's Lass 8th 781719, (Florence L. Heberding), calved 9-27-43; sire, Eloquent Bardell 473961; Walter Leffler, Delaware, Ohio 305.00

Queen Idol A. 5th 781722, (Florence L. Heberding), calved 12-1-43; sire, Eloquent Bardell 473961; N. L. Stallsmith, Urbana, Ohio, (Cow calf to N. W. Hoskett & Son, Cardington, Ohio for $160.00) 420.00

Eloquent Quality Lassie 10th 781723, (Florence L. Heberding), calved 12-16-43; sire, Eloquent Bardell 473961; Ed Hines, Oxford, Ohio 310.00

Blackcap McHenry 2d of I. C. 902369, (Florence L. Heberding), calved 1-6-46; sire, Earl of Mil-Burn 697295; Armstrong Bros. & Sons, St. Paul, Indiana 380.00

Elaine of Indian Creek 971692, (Florence L. Heberding), calved 1-30-46; sire, Earl of Mil-Burn 697295; Don Oldiges, Brookville, Ohio 300.00

Indian Creek Earl Lass 835472, (Florence L. Heberding), calved 8-5-44; sire, Earl of Mil-Burn 697295; W. G. Merrills, Clarksburg, West Virginia 255.00

Sunshine Lassie of I. C. 902368, (Florence L. Heberding), calved 10-13-45; sire, Earl of Mil-Burn 697295; Karl Troutman, Upper Sandusky, Ohio 245.00

Lady Ida of Den-Mor 3d 923796, (Florence L. Heberding), calved 6-7-46; sire, Prince Revolution 11th 781799; E. H. Eyrich, Mason, Ohio 410.00

Proud Heberta 2d 952490, (Florence L. Heberding), calved 6-1-46; sire, Georgine's Bandolier of Anoka 605032; W. H. Brown, Washington C. H., Ohio 215.00

Delight of Herberta 952486, (Florence L. Heberding), calved 3-20-46; sire, Georgine's Bandolier of Anoka 605032; E. H. Eyrich, Mason, Ohio 270.00

Educated Erica H. H., (Florence L. Heberding), calved 7-4-46; sire, Georgine's Bandolier of Anoka 605032; E. H. Eyrich, Mason, Ohio 270.00

Erica Herberta 936675, (Florence L. Heberding), calved 3-23-46; sire, Barbara Corneller 127th 565724; E. H. Eyrich, Mason, Ohio 270.00

Bardell's Lass 2d of I. C. 971697, (Florence L. Heberding), calved 6-18-46; sire, Earl of Mil-Burn 697295; E. H. Eyrich, Mason, Ohio 250.00

Eborea 2d of Indian Creek 971698, (Florence L. Heberding), calved 6-28-46; sire, Earl of Mil-Burn 697295; Harry Hawley, Liberty, Ohio 250.00

Blackcap Empress 2d of I. C. 971702, (Florence L. Heberding), calved 8-13-46; sire, Black Burgess of Sunbeam 569439; H. F. Krimindahl, Salina, Ohio 700.00

Quality Lassie of I. C. 971699, (Florence L. Heberding), calved 7-22-46; sire, Black Burgess of Sunbeam 569439; William Winship, Rushville, Indiana 425.00

Miss Matilda of Indian Creek 971701, (Florence L. Heberding), calved 8-12-46; sire, Black Burgess of Sunbeam 569439; Don Findley, Albany, Indiana 400.00

Georgina 5th of Chartley 923750, (J. B. McCorkle), calved 4-25-45; sire, Kiltie of Wickwire 528016; E. H. Eyrich, Mason, Ohio 550.00

Blinken Pride DJR 963533, (J. B. McCorkle), calved 7-21-46; sire, Enlate of Bordulac 651471; E. H. Eyrich, Mason, Ohio 295.00

Globe Hill Blackbird 51st 612580, (J. B.

Oak Hill Farm

Herd Sire—BLACK BERNICE'S PRIZEMERE 688424. Some YOUNG BULLS FOR SALE at this time. 5 miles west of Novinger, Missouri.

O. T. HUFFMAN, Owner NOVINGER, MO.

Bonny Ridge Herd

. . . . . Herd Founded in 1900

Blackcapmere 207th

By BARBARIAN of ROSEMERE 127th, tracing to BARBARIAN of ROSEMERE 64th; BARBARA of ROSEMERE 100th; BARBARA of ROSEMERE 64th; All Grand Champions. . . . Offering Bred Cows.

L. V. Dickinson & Son

BOGARD, MISSOURI

Our New HERD SIRE from Sunbeam Farms has style, type, quality and breeding.

Sire: Prince Sunbeam 144th 778868 — Black Prince of Sunbeam 504521 — Black Peer of St. Albans; Pride 17th of Sunbeam. Barbara McHenry 76th 446283 — Ex Marshall 3d 411958; Barbara McHenry 47th.

Dam: Erichoe of Sunbeam 835193 — Revelga 519425 — Revolution 81st 419223; Elga Elliott 29th 274052. Erichoe Ettie 2d 499744 — Bandolier of Anoka; Erichoe 3d 436755.

GEORGE A. SPENCER 2 Mi. North on U. S. 63 COLUMBIA, MISSOURI

SEE YOU AT THE ROYAL!

And plan to see our two Heifers in the Heart of America Sale . . . We think you'll like our P. ERICA show heifer. Competent judges from this area have proclaimed her an outstanding heifer embodying everything that constructive breeders are trying to put into their cattle . . . MAKE OUR STALLS YOUR HEADQUARTERS FOR THIS GREAT SHOW AND SALE—AND DROP IN AT THE FARMS WHILE YOU'RE IN THIS NEIGHBORHOOD.

TRIMBLE, MISSOURI — A. D. BARR
KANSAS CITY, MISSOURI — GEORGE DeHAVEN
LIBERTY, MISSOURI — RUSSELL DECKER

Thousand Hills Farm

Kirksville, Missouri

Blackcap's Prizemere 3d 576795

An outstanding breeding son of PRIZEMERE 387th 486606, whose sire PRIZEMERE 32d made such a fine record in the ROSEMERE Herd. . . . The Dam of BLACKCAP'S PRIZEMERE 3d is BLACKCAP TOLAN 55th 519976, an own daughter of the International Grand Champion EILEENMERE 85th. . . . Thus combining two of the very popular producing strains of breeding. . . . We shall be happy to have you come past and have a look at this great breeding Bull, his GET and our Breeding Herd of females.

Now Offering a Number of Prospective Herd Bulls

GEORGE M. LAUGHLIN, Owner
GROVER MORITZ, Manager

TYPE **Clearwater Farm** BREEDING

QUALITY

Selling in Southwest Regional Sale . . .

Black Prince of Clearwater 329771

Sired by a Grandson and out of a Granddaughter of BLACK PRINCE of SUNBEAM. A show bull in his own rights, standing second in class to Grand Champion at 1947 Missouri State Fair.

Also three choice Heifers by ERIVAN'S PRINCE

W. H. Pipkin & Son Rt. 7 **Springfield, Missouri**

Chariton Valley . . . *"The Cattleman's Paradise"*

Aberdeen-Angus Breeders' Association, Inc.

•

For Good Fellowship—For Good Aberdeen-Angus

Visit the Chariton Valley

•

OTTO L. SHINN, Secretary **Kirksville, Missouri**

LEWAND'S

. . . The Home of POPULAR FAMILIES

The

Peer of Lake Albans

704000

Again

The Sire of The

Top Female and Bull

In The

North Central Missouri Breeders' Sale

•

Also a Top Selling Female

In The

Missouri State Show and Sale

•

Visit Our Farm and see his Calves and PRINCE ERIC of LEWAND'S, our coming Junior Herd Sire, by PRINCE ERIC of SUNBEAM.

Lewis Anderson **Chillicothe, Missouri**

Farm 3 Mi. East on North Wheeling Road

McCorkle), calved 4-13-40; sire, Junior Eric 3d of Page 451304; Armstrong Bros. & Sons, St. Paul, Indiana, (Cow calf to Russell Tynmons, Ardeville, Ohio for $310.00) 610.00

Pinefields Edella 606201, (J. B. McCorkle), calved 5-30-40; sire, Briarcliff Prideman 9th 463317; Goodfellow Homestead Farms, Springfield, Ohio, (Bull calf to Marvin Hinton, Commercial Point, Ohio for $125.00) 500.00

Pinefields Erica 606192, (J. B. McCorkle), calved 6-2-40; sire, Queen's Consort of Blackbriar 515016; Harold Skinner, Clarksburg, Ohio 460.00

Blackbird 20th of Globe Hill 612584, (J. B. McCorkle), calved 4-24-40; sire, Globe Hill Lunarian 2d 536227; Willow Run Farm, Mt. Victory, Ohio, (Bull calf to Merle Hinton, Commercial Point Ohio for $160.00) 395.00

Globe Hill Blackbird 31st 612592, (J. B. McCorkle), calved 5-20-40; sire, Junior Eric 3d of Page 451304; W. G. Merrills, Clarksburg, West Virginia, (Cow calf to Ingleridge-Ellerslie, Charlottesville, Virginia for $200.00) 470.00

Pinefields Queen Mother 606195, (J. B. McCorkle), calved 6-17-40; sire Briarcliff Prideman 9th 463317; Armstrong Bros. & Sons, St. Paul, Indiana, (Cow calf to Clyde Norris, Gambier, Ohio for $200.00) 450.00

Pinefields Edna 606196, (J. B. McCorkle), calved 6-25-40; sire, Queen's Consort of Blackbriar 515016; Willow Run Farm, Mt. Victory, Ohio, (Bull calf to Willow Run Farm, Mt. Victory, Ohio for $195.00) 435.00

Bardwood B. Missie 679583, (J. B. McCorkle), calved 5-24-41; sire, Northlane Bardwood 2d 528874; Donald Findley, Albany, Indiana, (Bull calf to Donald Findley, Albany, Indiana for $175.00) 425.00

Miss Burgess of Lanes End 876953, (J. B. McCorkle), calved 5-30-45; sire, George of Anoka 6th -59704-; E. H. Eyrich,

"Feed a Steer"

(Continued from page 40)

would be of much greater value to them all through their lives. Many of these projects offer good prizes and a chance to have their pictures in the papers as often as winners in the live stock competition.

"It is doubtful whether there has ever been a breed of beef cattle introduced into this country that has so rapidly gained in favor with the butchers as the Aberdeen-Angus breed. Their winnings at all the great fat stock shows in the past has been remarkable, and it is safe to say that the future will find them winning even greater honors."

Future Farmers of America

With glorious spirits here they come,
One hundred thousand strong or more.
Soon they will make the old farm hum
As it has never done before.

With open mind and willing hand,
They help to solve our nation's need;
And soon the world will understand
They've learned the way to plant and seed.

They love their cattle, hogs, and sheep,
And like to feed and watch them grow.
Soon they will learn the kind to keep
To win with good prizes at the show.

Quite well they know that cash and fame
Can never come to those who shirk.
And if they want an honored name,
They must not be afraid to work.

May their grand motto always be
A beacon light to guide their way.
One that will help them better see
Their duties as they come each day.

If to their creed they will be true,
'Twill save them much of this world's strife;
It many times will pull them through
And help them live a nobler life.

Future Farmers, march on to fame;
Fail not to meet the world's great need;
You're playing at an honest game;
You can, you must, you will succeed.

—C. L. TAGGART

Mason, Ohio 460.00
Erica of Lanes End 2d 876954, (J. B. McCorkle), calved 8-10-45; sire, Dalkeithian 749217; C. S. Gladfelter, Vandalia, Ohio 280.00

List of Members

FOR THE MONTH OF AUGUST 26TH TO SEPTEMBER 26TH

ALABAMA—T. B. Stephenson, T. B., R. 4, Moulton; Dr. H. G. Vandiver, Trenton.

CALIFORNIA—Vesta Peak Maxwell, Box 666, Napa; F. H. Ruppel, 2225 Robles Ave., San Marino.

COLORADO—Rusina Valley Ranch, Box 484, Colorado Springs; Fred H. Gibson, Julesburg.

DELAWARE—Postles Bros., Milford (James Postles).

GEORGIA—S. R. Brown, Clayton; T. Q. Sullivan, Box 209, College Park.

ILLINOIS—Richard Edwin Brown, Aledo; Oran F. Buckles, Atlanta; Melvin Shelton & Son, Auburn; Robert & Charles Brown, R. 2, Carmi; Henry Ader, Chebanse; O. N. Bros., Chrisman; W. F. Lillard, 519 W. Main St., Clinton; L. T. Bayles & Sons, Cullom; Ochsner Bros., Dallas City (Carroll A. Ochsner); Richard Cole, R. 3, Decatur; H. E. Clark, Fisher; Miller Grain Stock Farm, R. 2, Fithian; W. H. Hanson & Sons, R. 1, Monmouth (Willard H. Hanson); Riekert Bros., Princeville; Everett G. Wilson, Son & Daughter, R. 2, Robinson (Everett G. Wilson); Herman J. Hassibrock, Saybrook, Herbert Schafer, Tonica; F. B. Kelly & Sons, Toulon; Andy Buerster & Sons, Wakefield.

INDIANA—Leslie Huffman, R. 2, Bloomfield; Wayne N. Bettis, R. 1, Greencastle; Oakley Wichard, R. 5, Greenfield; J. Ervin Grober, Loogootee; L. D. Englebright & Sons, New Harmony; Esco Shelton & Son, Oaktown; Harlen Hindman, Odon; Harold McClellan, R. 3, Tipton.

IOWA—H. M. Barker & Sons, Benton; Miller & Barngrover, Burlington; E. C. Richards & Son, Columbia; R. R. Gillespie, Dexter; Harold C. Lehms, Durant; Clarence A. Robuck, Hamilton; John Yotter, Oakville; Robert Bane, Pleasantville; Harold D. Horsman & Son, Pleasantville; T. J. Burlington, Rudd; Blaine K. Tucker, Winterset.

KANSAS—D. A. Underwood, Bird City; Walter J. & Maurice Merritt, Burlington; Ralph Thompson, Howard; Glenn D. Robinett & Son, Wakefield.

KENTUCKY—Jesse Gibson & Daughter, Bronston; J. W. Lancaster, Georgetown; Hampton's Green River Farm, Morgantown (W. Hampton).

MARYLAND—Theodore Arter, Morris Neck, Cambridge; Haylands, Clarksville (Wilson B. W. Candless); John S. Laughlin, Land's End Farm, Queenstown; Canton Farms, St. Michaels (Mr. & Mrs. F. S. Bache); Richard Tennant, St. Michaels.

MICHIGAN—Roland Gordon Depew, R. 1, Alto; B. & B., 200 W. Chicago Rd., Sturgis (Gust Sarris).

MISSOURI—Cloverleaf Stock Farm, Adrian (James V. Enos & Sons); Bernard T. Tippett, Armstrong; L. G. Hutchinson, Chilhowee; Virgil Dahmer & Son, Box 4, Milo; Morris S. & Emily Major, R. 1, Mountain Grove; L. E. Warren, Lake Rd. 22A, Osage Beach; V. J. Nesslein, Perryville.

MONTANA—Walter T. & Irene E. Ross & Son, Judith Gap.

NEBRASKA—J. E. Uridil, M.D., Hastings.

NEW JERSEY—G. B. Dorsey, Box 81, Glen Ridge; Brigadoon, R. 3, Salem (Joseph S. Kille).

NEW YORK—Somers Stock Farm, Box 2, Catskill (John A. Somers).

NORTH CAROLINA—C. R. Meadows, Angier; F. A. Mitchell & Sons, R. 1, Piney Creek.

NORTH DAKOTA—Steve Thordarson, Edinburg; Barney Johnson, Langdon; Thomas E. Judd, Ray.

OHIO—H. O. Hughes, R. 4, Greenville; Harlan L. Williams, R. 2, Harrison; A. F. Dussell, Jr., Kent, R. 2; Hugh W. Wright, 404 Aberdeen Drive, Middletown.

OKLAHOMA—Harold & Joe Dan Huddleston, Caddo; Roy G. Nelson, Goltry; Roy E. Swanson, R. 3, Guthrie; R. E. Warren, Box 472, Idabell.

PENNSYLVANIA—Robert K. Miller, R. 1, Lans-

Pleasant Ridge Stock Farms

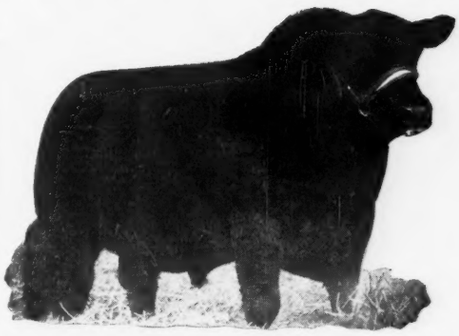

ENVIOUS BURGESS R. 6th
Son of the $20,000.00 Envious Emulous

The 1947 Grand Champion Female

Of the Missouri State Fair is a Half Sister to HALF of OUR COW HERD . . . and our SENIOR HERD BULL.

We have some

Very Select Sons and Daughters

Of His, also, HEIFERS BRED TO HIM for SALE.

Harold—ROGERS—Earl

KIRKSVILLE MISSOURI

Good Earth Stock Farms

NEW FLORENCE, MO. CASEYVILLE, ILL.

Now offering for Sale

A Tried and Proven Sire—

Prince Sunbeam 103d 784385

We are saving a good son of this Bull and several of his outstanding Heifers to carry on with.

Our Senior Herd Sire

Prince Eric 2d of Sunbeam 881412

Full Brother to the $40,000.00 Bull

Our Junior Herd Sire

Prince Elgon of Good Earth 932985

A Son of PRINCE ELGON of SUNBEAM, one of the outstanding Bulls of the Ralph L. Smith Herd.

These two Bulls will be mated to PRINCE SUNBEAM 103d's Daughters.

If you want the Best
Good Earth will Stand the Test

Joe Keshner or Clint Holloman

Owner — Caseyville, Ill.
Manager-Herdsman — New Florence, Rt 1, Mo.

HIS SIRE: BLACK PRINCE of SUNBEAM 504521	Black Peer of St. Albans 456385	Erie Revolution 404801	Blkcp Revolu. Again
			Elga Elliott 29th
		Blackcap Glencarnock 8th 438140	Faultless Pass
			Blkcp Betty of Page
	Pride 17th of Sunbeam 407797	Playman of Sunbeam 338509	Plowman 221051
			Elmland Jessie 2d
		Elsy's Pride Elnor 351980	Blackwood Eric
			Elsy's Pride E. 4th
HIS DAM: MISS D. MASTER 564218	Master Page 484244	Evascus of Page 428029	Glencarnock Rev. 6th
			Erica Harrison 19th
		Miss Naomi 420070	Blkbdman of Rose
			Blackbird Naomi 3d
	Double Lucy 485840	Evascus of Page 428029	Glencarnock Rev. 6th
			Erica Harrison 19th
		Erivan's Lucy 4th 448720	Evascus of Page
			Erivan's Lucy

Red Oak Farms

Rocky Comfort, Missouri

50 MILES SOUTHEAST OF JOPLIN, MISSOURI

"Home of the Missouri Beefmakers"

Here is a Pedigree Worth Reading

Our Senior Herd Sire

Beefmaker 38th 767271

Sire: Ever Prince of Sunbeam 567027	Black Prince of Sunbeam 504521	Black Peer of St. Albans 456385	Erie Revolution 404801
			Blackcap Glencarnock 8th
		Pride 17th of Sunbeam 407797	Playman of Sunbeam 338509
			Elsy's Pride Einor 351980
	Eraline E. of Sunbeam 486149	Elban of Sunbeam 401496	Eileenmere 11th 380207
			Elba of Glencarnock 12th
		Eraline E. 4th 452679	Ennoble Elba 390105
			Eraline of Fairholme 302448
Dam: Estellamere 4th 585804	Bandolier of Anoka 7th 510437	Blackbird Bandolier of Page 414212	Glencarnock Revolution 6th
			Blackbird Harrison 6th
		Barbara of Rosemere 47th 382828	Idolmere 4th 251508
			Metz Miss Barbara 160123
	Estellamere 2d 470022	Eileenmere 32d 428072	Eileenmere 15th 398457
			Blackbird Girl 7th 363545
		Estella of Rosemere 5th 408900	Epponian of Rosemere 379933
			Estella of Rosemere 2d 281594

Maybe you saw the Tolan Sale Catalog. Note EILEENMERE 585th. Mr. Tolan says he has refused $50,000.00 for the 585th. The Pedigree shows the dam of EILEENMERE 585th is sired by BANDOLIER of ANOKA 7th and this same Bull sired the dam of

Beefmaker 38th

Nothing for Sale at this time—Yet Visitors are most Welcome.

Chester and Crystal Davidson, Owners, Rocky Comfort, Mo.

dale; Glen Allen Farm, R. 3, Mechanicsburg (Curtis A. Miller).

SOUTH CAROLINA—W. J. Gibson, Campobello; Meadowwoods Plantation, Box 305, Union (Bruce W. White, owner).

SOUTH DAKOTA—E. A. Jorgensen, Trent.

TENNESSEE—R. D. & J. P. Melton & Son, Allons; James T. Cowan, LaGrange.

TEXAS—R. M. Cowey, R. 4, Cuero; D. W. Beck, Box 631, Dalhart; C. A. Rapp & Sons, Estelline; J. V. Hampton, 2620 Stadium Dr., Ft. Worth; Roberts' Angus Farms, R. 2, Happy (R. C. Roberts); F. W. Miller, Sr., Hays Co., Kyle; Gus Presley, Mt. Pleasant; S. L. Rankin & Son, Rising Star.

VIRGINIA—Deerfield Farm, Salem Lane, Boyce (Ellen R. Wheeler); W. A. Spillman & Sons, Brandy; Elysian Farms, Falls Church (Milton R. Westcott); Leith S. Bremner, Rock Castle; E. Earl Martin, Berryville Pike, Box 309, Winchester.

WASHINGTON—Dr. Dennis Rupp, R. 3, Box 110, Chehalis.

DISTRICT of COLUMBIA—James G. Cumming, M. D., 2801-34 Pl. N.W., Washington.

Letters to the Editor

Secretary Alexander Keith of The Aberdeen-Angus Cattle Society of Scotland comments:

"I am writing you merely to say that somebody in your JOURNAL and I must have had the same idea independently. Last week, for no reason that I can find, I suddenly decided to put out a bit of publicity about Mulben Embassy, and now I see that you have an article on him also.

"I think, however, my story went on to deal with a point that might be further emphasized. Of all Mulben Embassy's progeny, Embassy 5th of Mangatoro has been oustandingly successful as a sire. He also is in Australia now where he has been for three years. In New Zealand he bred a bunch of remarkable bulls which are better than any of Mulben Embassy's calves—

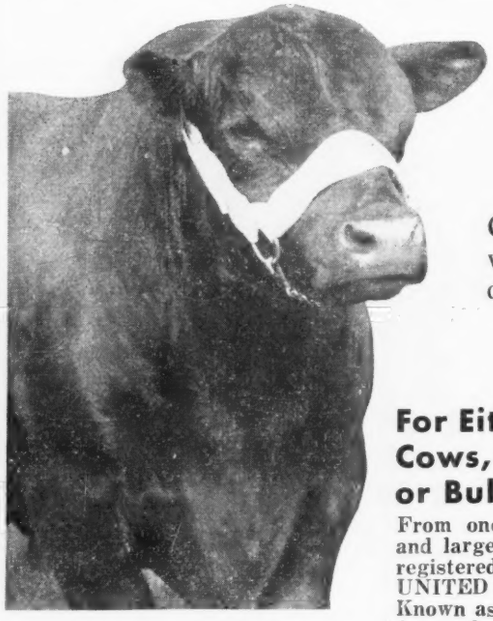

TARKIO PRINCE 44th 860605—

Tarkio's

Constant production means we can constantly supply your demands. . . . . .

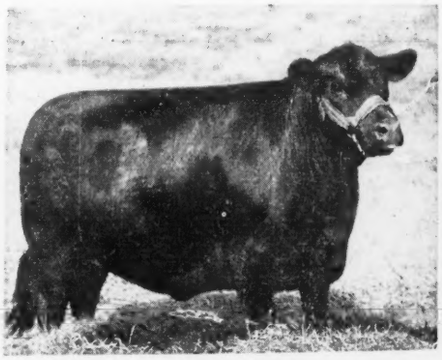

—TARKIO ERICA ENERGY

For Either Cows, Heifers, or Bulls

From one of the best and largest established registered herds in the UNITED STATES . . . Known as the real producers, both of GRAND CHAMPIONS and MARKET TOPPERS.

Whether breeding for SHOW or for the PACKER—too much care cannot be exercised in selecting your foundation.

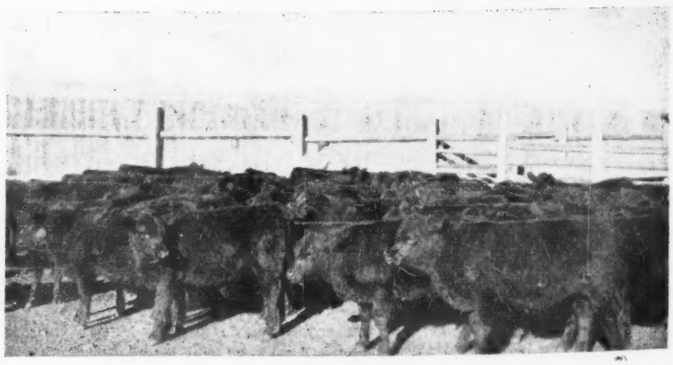

—CALVES, AT TARKIO RANCH, LARAMIE, WYOMING

A. H. Schmidt & Son

Stock Yards Station KANSAS CITY 15, MISSOURI

great, deep, thick, masculine-headed fellows. One of those, Emblem of Ngawaka, is now in Queensland, Australia, a few miles from his grand-sire Mulben Embassy, and has some calves that took high places in the Brisbane Show this year.

"At Brisbane, the supreme champion of the breed was Wallah Ottawa, a three year old son of Embassy 5th who is, I think, with one exception, the most attractive bull I ever saw, and certainly gives the impression of being a great sire. His half-brother Wallah Ottoman has been retained in the Wallah herd in New South Wales to follow his sire Embassy 5th.

I don't know if the foregoing particulars are of interest to you, but you know you may use them as you wish."

■

A GOOD IDEA

Jess Alford, of Paris, Texas, reports the sale of twenty heifers and a bull as a foundation herd to Gus Presley, of Mt. Pleasant, Texas. So that the new breeder can keep up on Doddie-doings Mr. Alford is sending him a JOURNAL subscription. The Texan states that a majority of the heifers are carrying the services of Alford's Quality Prince, so they have in them the making of a sound foundation.

Herman Allen, of Keyhole Ranch, Christoval, Texas, also is doing something along the same line. He writes: "I have recently sold ten heifers and a bull to a neighbor and as a gesture of good will I would like the JOURNAL sent to Tweedy Ranch, Knickerbocker, Texas, for four years. Please bill me for it."

Mr. Allen states that in the near future he expects to become part-owner of a farm two miles south of Webster City "and will likely be in your office in the near future."

ROSEMOOR FARMS

Present
Chief Herd Bull

Prince Juanerra V.M. 933006

Purchased in 1947 National Sale.

Sire: Prince Sunbeam 45th 677652	Black Prince of Sunbeam 504521	Black Peer of St. Albans 456385	Erie Revolution
			Bikep Glencar. 8th
		Pride 17th of Sunbeam 407797	Playman of Sunbeam
			Elsy's Pride Elnor
	Barbara Mc of Sunbeam 532129	Master Marshall 2d 469759	Escort Marshall 3d
			Miss Burgess 15th
		Barbara McHenry 66th 423900	Earl Marshall
			Barbara McH. 42d
Dam: Juara Erica 45th 699231	Prince Juan 554465	Elbar Burgess 498797	Elbyron 470038
			Miss Burgess 28th
		Juan E. 2d 494536	Juanerra Eric B.
			Juanerra Erica 5th
	Juara Erica 34th 596313	Miss Edna's Evererica 507538	Revolution M. 4th
			Miss Edna M. 4th
		Juara Erica 4th 469977	Even Marshall 5th
			Juara Erica 416231

Dr. Frank H. Rose — **Albany, Missouri**

Many Choicely Bred Females have already been Selected

In planning our 1948 sale, we realize that only well bred cattle of the correct Type attract buyers and serve to improve the breed. With that in mind our selections are being made. You can expect to find Type with Quality as well as great Sires and reputable Families.

Saturday, March 6th, 1948, at Belton, Missouri

Catalogs

A few HERD BULL PROSPECTS are available at private treaty. Buy them now—they'll bring considerably more in the spring.

JOHNSTON——ROY G.——NOAH E.——CHESTER B.——BROTHERS

A NICE SALE

Alex Walsh, whose business address is Seattle but whose heart and soul are with his pure bred Aberdeen-Angus herd near Colorado Springs, Colorado, writes:

"When I last had the pleasure of talking with you at Norman Smith's I told you that as soon as the deal on my calves was settled I would let you know.

"They are definitely going to C. H. Rogers, of Arvada, Colorado, and the price, as I explained to you, is $90.00 per head for the steer calf crop of approximately 40 head. This price is FOB the ranch regardless of weight and age. From past experience the calves will average 350 and 375 pounds when he takes delivery approximately October 15th.

"I believe it is Mr. Rogers' aim to pick out a couple of club calves for his sons and try to select a carload of feeder calves for the Denver Show."

Incidentally the purchaser is a well known whiteface breeder making his initial Aberdeen-Angus purchase.

A HERD BULL PROSPECT

In sending in his renewal David M. Hallam, of Hallam Homestead Farms, Monmouth, Illinois, reports that his "herd is coming along very nicely this year. The calf crop is sired by Evergreen's Bandolier, by a full brother of Bandolier of Anoka, and by Meek Ranch Prince C., a son of Prince Sunbeam 46th. As you probably know Burgess Maid 2d, the dam of Black Burger 2d who has made such a record in Ohio, is a valuable member of our herd. This spring she dropped a nice bull calf, sired by the son of Prince Sunbeam 46th. We are expecting something extra from him."

TWO REAL PRODUCERS

Dan Wight of Monocacy Farms, Frederick, Maryland, reports: "An event of more than passing interest at Monocacy Farms on September 7, 1947, was the birth of a heifer calf to 'Chain 10', Eurotia of Glencarnock 7th 477114. This calf, her tenth heifer and fifteenth calf, was dropped twenty-three days before 'Chain 10' will be sixteen years old. All of her calves have been singles, and all have been raised. One of her daughters has dropped and raised twelve calves,—the youngest was born nine days before the dam was thirteen years old: these twelve have been singles, three bulls and nine heifers. These two Eurotia cows deservedly have become the foundation cows for the 'Monocacy Eurotia' family, for they have produced exceptionally good calves, and have done it with remarkable regularity."

And, he adds: "What a start in Aberdeen-Angus this pair of cows and their female progeny would have provided a beginner, if he could have only known what they would do."

BREEDING ON

And speaking of Aberdeen-Angus bulls which have left a mark on the breed Carl Escher, of Cumming, Iowa, states that he was more than a little interested in the August issue story of the passing of the great Eileenmere 85th, and his record as a sire.

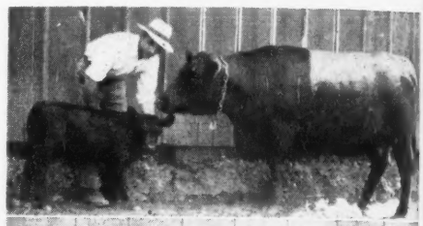

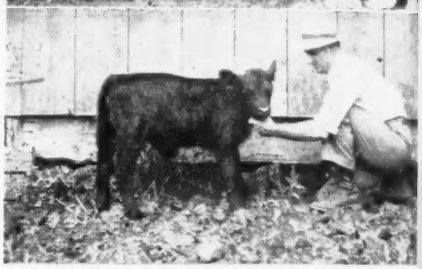

"I have six of his grandsons and daughters in my herd and the youngest one born the 30th of July was from the very beginning the gentlest and least shy of any calf I can remember in my lifetime of cattle breeding.

"Eileenmere 85th seems to have passed on his perfect disposition to this grandson as well as some other qualities which you will see from the enclosed snapshot of this three-weeks old youngster.

"This little calf has an additional advantage, his mother being a granddaughter of Earl Marshall, who as you say accomplished as much for the breed as Eileenmere 85th himself.

"I had the pleasure of seeing the grand old bull at the recent Cattlemen's Holiday at Pleasant Plains."

STILL BOOSTING!

Once a Doddie fan, always a Doddie fan! Writes F. M. Berry, chief appraiser of the Bank of America:

"The Field Day which the Bank of America sponsored at the Charles W. Robinson Ranch near Chino, California, and which you did such a splendid job of writing up deserves a warm thank you from the Bank of America!

"The Live Stock Loan Department of the Bank of America, Southern California handles this type of promotional work and we feel that work of this type offers, a

Angus Feeders!
Call or Write
FORREST M. LARMER
MUSCATINE, IOWA

Come to Marion County then to Buena Farms
We now have some Calves sired by sons of BLACKCAP BARON 15th of PAGE. Only a few serviceable Bulls to offer.
Buena Farms
RAY & HERBERT CLINE, BUSSEY, IOWA

Our Consignment
To the
Botna Valley-Shelby County Sale
South Omaha, Oct. 7th
One Bull
Baron Bardolier of Walnut 924066
Calved February 16, 1946; son of BESSIE'S BARDOLIER of ADA 571128, by Black Bardolier 2d, by Bandolier of Anoka; dam by JUANA'S GENERAL of ADA, by General of Ada. Sire's dam is Black Bessie 7th of Page by Blackcap Revolution.
P. K. PRATT, WALNUT, IOWA

20 Registered Heifers
Sired by
BELL BOY A. 6th
Some of them bred to my Imported Bull, EMPEROR ELCEATER of DOUNESIDE 904-911. They are of the following families: McHenry Barbaras, Blackcaps, Ericas, Eisa and Elba Ericas, Blackbirds, Gammers, Georginas. Some out of Imported Dams. Also a few young BULLS coming on. Visit the farm or Write
BEN H. STUDER WESLEY, IOWA

Homeland
PICK OUT SOME OF OUR 1946 CALVES
To put in your Breeding Herd while there is yet a good assortment to choose from. . . . They are of Choice Breeding and sired by Great Producing Bulls.
MEIER BROS.
MELBOURNE, IOWA

PARADISE STOCK FARM
Again reminds you that Calves are now arriving by our new Herd Bull.
BANDOLIER of ANOKA 34th
We are more than pleased with them. . . . Visit our farm and see them for yourself.
Ernest Breniman & Son
BROOKLYN, IOWA

20 Families *in Our Herd . . . .*
18 Jilt Females; 8 Miss Burgess; 7 Zaras; 21 Barbaras; 40 Ericas (Juana, Elluna, Elba, Elandina, Eline, Evergreen, Edella, Eborea, Eisa, Enchantress); Georginas; Prides; Heroines; Blackbirds and Blackcaps
A Good Family Helps A Good Female . . . .
GOOSE CREEK FARMS
Forrest M. Larmer, Muscatine, Iowa

This is a Dissolution Sale, December 8th, 1947

ENVIOUS ELBANOR 556708—Sire of ENVIOUS EMULOUS—

Two Sons of

Envious Elbanor 556708

Sell

• • •

Herd Bulls

Envious Elbanor B. Again 660769

Calved April 1, 1941.
Dam—ELAPIS of IOWA 36th 516288

and

Blackcap Belmore Envious B. 660802

Calved January 6, 1942,
Dam—BELFORD'S BLACKCAP LADY B. 575934
A Daughter of BELL BOY M. K.

Don't forget that these two Bulls are sired by ENVIOUS ELBANOR, the sire of ENVIOUS EMULOUS, the sire of Grand Champions.

10 Head of Herd Sire Prospects

Including EILEENMERE 939th 890929, a son of EILEENMERE 500th; and EVER PRINCE of GOOD EARTH 932984, a grandson of BLACK PRINCE of SUNBEAM; and others of equal breeding.

66 Cows that have produced a 100% Calf Crop
25 Yearling Heifers, all sired by the above Two Herd Bulls

• • •

This Herd is a Producing Herd

Have been tested three times and never a reactor. . . . Will be sold clean and guaranteed producers. . . . These cattle will not be highly fitted, just in good breeding condition. . . . MR. OLIN FERRIS became a tenant on VICTORY VALLEY FARM No. 1, ten years ago, and became my partner five years ago. We have kept the desirable females for the last five years. By hard work and thrift we have produced this herd from twenty-six females which we started with and we have decided to sell the entire herd. . . . These cattle are from good families and are regular producers.

• • •

Stop and See Them

ENVIOUS EMULOUS 692731—
. . . . . Check The Champions This Bull has produced

For Catalogs and other Information write

H. W. BENSON
1044 Polk Blvd.
Des Moines, Iowa

Victory Valley Farm No. 1

OLIN FERRIS
Memphis,
Missouri

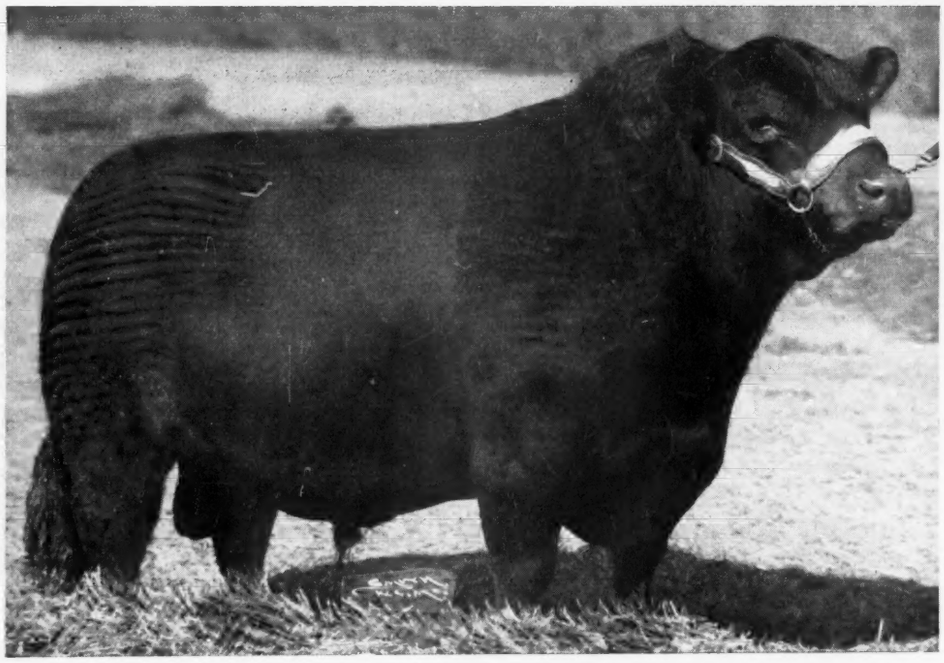

AN IMPRESSIVE SIRE—Bar Sunbeam 8th, senior sire in the Will Knight herd, a show ring winner in his own right and a sire of show winners. His first son was Reserve Champion at the 1947 Houston Show. He is by a son of Black Prince of Sunbeam and out of a daughter of Barbara of Rosemere 100th.

Magnolia Plantation

(Continued from page 30)

good, pure bred Aberdeen-Angus. Twenty heifers were purchased from L. R. Kershaw, of Oklahoma. "As it turned out two of these heifers, a Blackcap Bessie and a Miss Burgess, were worth the price of the whole lot," Mr. Will recalls.

Since 1930 Fullerton bulls have been used almost exclusively. "I used to write the Judge, telling him what I wanted, and down they would come." But here Sam cut in: "Mr. Will would come up and study the cow herd, and the calves, for days at a time. He knew as much about the herd as we did. So when he asked for something he wasn't guessing."

In addition to the sizable pure bred unit the commercial herd today numbers a little over 200 head. This number, at times, fills Mr. Will with despair. We could use two or three times that many. But too many other people have the same idea—they all want Black cows. So when a neighbor, or even some one from a long ways away comes in and tells their story the chances are they will go home with six or eight heifers that Magnolia's genial owner would have much preferred to keep. "I really believe," he says, "that this part of the south, and the southwest, would easily absorb a million commercial cows if they were available. You don't have to do a job of selling people on the merits of the breed. All you have to do is get the cattle to them."

Before World War II there were 100 negro families on Magnolia Plantation. Today there are but fifteen. Cotton is a crop which requires a lot of hand labor and as a result the cotton acreage at Magnolia is down considerably from what it could be. But Magnolia's owner is not complaining. Former cotton land is going into improved pasture grasses as fast as it can be worked and seeded. The standby is Bermuda grass —"the bluegrass of the deep south" which will carry an animal per acre—coupled with hop clover, alsike and Dutch clover. The big thing in the south, Mr. Will believes, is to get feed and pasture started and then bring in the cattle. A reverse program oftentimes gives beef cattle production a decided set-back.

Magnolia's owner is a great believer in plenty of corn for fattening cattle. Some oats is all right, but "it is better as a race horse feed," he contends. As a result corn production on the plantation is a major enterprise, and a revelation to anyone believing that 100 bushel yields are the exclusive property of the corn belt. A field

Maas Brothers Angus

The Herd with TYPE, QUALITY *and* PEDIGREE

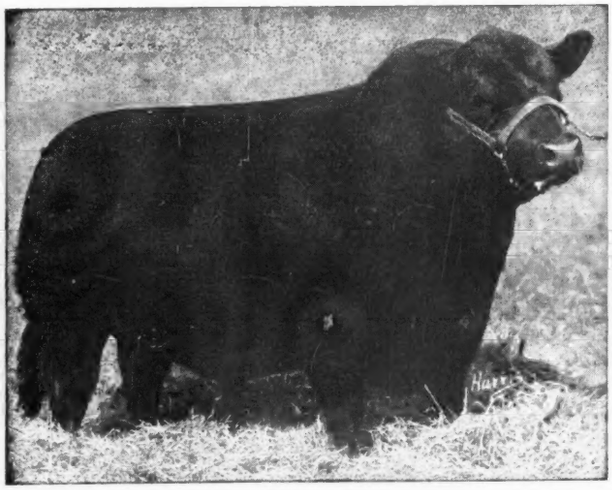

Our Chief Herd Sire:

Prince Quality of Sunbeam

744657

He is being mated to Juana, Gammer, Georgina, Miss Burgess, Barbara, Jilt, Elluna, Elba, Eisa, and Heroine Cows. . . . Some . . . . . Young Stock of Either Sex For Sale

• • •

An Invitation:

It is with an unusual degree of pleasure that we extend a most cordial invitation to all lovers of GOOD Aberdeen-Angus Cattle to pay our herd a visit. . . . Here you will find breeding and individuality backed by QUALITY such as you will appreciate. Through the great breeding bull, PRINCE QUALITY of SUNBEAM we are able to supply seed stock that will please.

• • •

12 Miles Southwest of Iowa City, Iowa

Phone Sharon Center 2 on 35

Visitors always Welcome

IVAN MAAS

RIVERSIDE, IOWA

MEREDITH MAAS

visited August 4th was about ready "to pull" but was being left stand until more of the moisture was out of the cob. But the grain itself was matured and of excellent quality. While hybrids are being produced which are adapted to the south Mr. Will has had the biggest yields with standard northern-grown varieties. Roasting ear stage in this part of the south is reached by mid-May.

Creep feeding of young stock is generally practiced at Magnolia, both pure bred and commercial calves. In the winter the cow herd gets soybean and alfalfa hay and the commercial cows, running in the open, get a pound of cottonseed cake per head daily.

Center of activity at Magnolia is the general store on U. S. 71. Noticeable as soon as one steps in the door is the display of ribbons and awards won at Houston, Baton Rouge and other shows by Magnolia cattle. The plantation also has its own cotton gin. But for the long pull it looks like the production of grass and legumes, fed to Aberdeen-Angus, will over-shadow shortly the enterprise which has been the major source of income on this plantation for more than a century. Not that King Cotton is dead. But at Magnolia, as on other farms and plantations of the new south diversification through Doddies is the key to a new era.

A pioneer with Aberdeen-Angus in the south, president of the Louisiana Association for a number of years, and active in breed interests in the southwest Will Knight has proved to his own satisfaction and to that of a lot of former skeptics that good Black cattle can be a top paying crop. The breed has no stronger booster.

---

especially grand opportunity for these youngsters to learn live stock judging and feel that it also ties these young Future Farmers in with the prominent live stock men, ranchers and breeders.

"You might be interested in knowing that in 1927, while I was employed as Ranch Superintendent at the Boys and Girls Industrial Home and Farm of Lytton, California, I purchased two head of bred two year old Aberdeen-Angus heifers from the Harrison & Ryan Ranch in Sacramento Valley and, from that time on, I have been interested in Aberdeen-Angus cattle. For the past five years, I have been employed by the Bank of America as their Chief Appraiser and my territory is Southern California. My work presents splendid opportunities of meeting all of the prominent live stock men here in the south.

"You might also be interested in knowing that my small home, which I own in Bellflower, California, now boasts of a 15 month old Aberdeen-Angus heifer which I purchased from the W. G. Lane Estate. The Palomar Angus Ranch, with which I believe you are familiar, has employed my son during the past 18 months as their herdsman."

—o—

MEAT SUPPLIES TO BE ABOVE 1939-41 PERIOD

Per capita consumption of all meats in 1948 is expected to total about 148 pounds, R. J. Eggert, Associate Director of the American Meat Institute's Department of Marketing, said in addressing members of the meat packing industry at the Institute's 42d Annual Meeting in Chicago. This 148 pounds, Eggert said, will represent a decrease of ten pounds from the extremely high rate this year, but still about ten pounds larger than per capita consumption during the 1939-41 period.

"In spite of the ten pound decrease for the year," the speaker said, "there will be only one quarter of the year (the third quarter of 1948) when meat supplies are expected to be less than those available at the present time.

Concerning meat prices, Eggert pointed out that the weekly earnings of the average worker in all manufacturing industries today would buy one-fourth more meat than in 1920 and only slightly less than the average weekly wage bought in 1939.

"One of the major considerations in evaluating the livestock supply in 1948, of course, is the production of feed during 1947," Eggert said. "The high degree of uncertainty regarding this year's corn crop makes difficult the job of developing reliable estimates at the present time. We have assumed in the estimates made that our final corn production will be somewhere between 2.3 and 2.4 billion bushels, and that about one-fifth to one-third of the crop stands a good chance of turning out to be soft, high-moisture corn. "The amount of soft corn has an important bearing on the outlook, since it will greatly affect the number of cattle going back to feed lots, as well as the length of the feeding period."

25 Years Ago

Selected from the columns of the Aberdeen-Angus JOURNAL of October, 1922.

The largest dairy herd in the Argentine, "El Meridiano", consisted of 3,000 head of cows—all Aberdeen-Angus. While not trying to develop a "dairy Angus" the owners of the herd were merely capitalizing on the milk producing ability of Doddie cows. One of the many herd bulls in use was Ecclesi-

From Your Association Office

Our Box Score

		Comparing Fiscal Years
Registrations first 11 months 1947	76,347	
Registrations first 11 months 1946	68,788	
Transfers first 11 months 1947	6',290	
Transfers first 11 months 1946	62,521	
New Members first 11 months 1947	1,579	
New Members first 11 months 1946	1,639	

•

For Sale at Public Auction

Registration No. 1,000,000

Soon your national registry association, the American Aberdeen-Angus Breeders' Association, will record the "ONE MILLIONTH" pure bred Aberdeen-Angus in the United States. YOU will be given the opportunity to be the Aberdeen-Angus breeder whose animal bears registration No. 1,000,000.

On December 3, 1947, registration No. 1,000,000 will be sold at auction in the annual meeting of the American Aberdeen-Angus Breeders' Association at the Palmer House in Chicago. Funds obtained from this "auction" will be given as special premiums in 1948 to Grand Champion Aberdeen-Angus Steers at county and state live stock shows.

Aberdeen-Angus No. 1,000,000 will gain the attention of the live stock world. Will you be the lucky breeder who registers the "ONE MILLIONTH" Aberdeen-Angus? Put your herd on the MAP WITH A MILLIONTH!

•

Watch for News about the . . . . .
International "Show Window" Sale

American Aberdeen-Angus Breeders Association

"Superior Beef Breed"

DEPT. AJ-5 UNION STOCK YARDS CHICAGO 9, ILL.

astic of Kinochtry, grandsire of Perinthian, the 1920 International show champion.

■

J. S. Caldwell & Sons, Chillicothe, Ohio, had the grand champion bull of the 1922 Kentucky State Fair in The Peer 2d. The same firm had the junior champion, Emulate. Olga 2d of White River was grand champion female for A. A. Armstrong & Son, Carmargo, Illinois. The Caldwells won the junior championship with Hilldale Pride.

■

Playman of Sunbeam was first prize senior yearling bull at Nebraska for S. C. Fullerton & Sons, of Miami, Oklahoma. Grand champion was Black Star Atlas, shown by P. J. Leahy, Parnell, Iowa. Roy W. Frank, Renwick, Iowa, had grand champion female in Erica Enlate. Len Lamar was the judge.

■

Kemp Brothers, Marion, Iowa, reported that they had been in the pure bred Aberdeen-Angus business about six years and now had a herd of forty-five cows. Their herd bull was Black Belmore, whose get were attracting much attention.

An average of $211.96 was made in the auction held in connection with the Eastern States Exposition held at Springfield, Massachusetts. Top was $535.00 for the show cow, Enigma of Glyn Mawr 6th, from the herd of Julius Tudor & Son, Iowa City, Iowa. Buyer was H. S. Greims, Ridgefield, Connecticut.

■

Elis Lad was grand champion bull of the 1922 Illinois State Fair for J. Garrett Tolan, Farmingdale, Illinois. Hamilton Brothers, Good Hope, Illinois., had the grand champion female in Elbino. Alex Minty, of Woodcote Stock Farm, Ionia, Michigan, was the judge.

■

Charles Escher, Jr., Botna, Iowa, purchased the top of the C. W. Lindgren sale, Ida Grove, Iowa, for $255.00. She was a three-year-old daughter of Eston of Denison.

■

Eileenmere 4th was senior and grand champion bull at Missouri for J. Garrett Tolan, of Illinois. The Fullerton herd, of Oklahoma, had junior champion in Playman of Sunbeam. Estell S. 2d, shown by J. C. Simpson, Muskogee, Oklahoma, was junior and grand champion female while senior championship went to the Fullerton herd on Ruby of Sunbeam.

■

Donald Wensel, Melbourne, Iowa, showed and sold an Aberdeen-Angus steer at the Central Iowa Fair at Marshalltown which weighed under 1,000 pounds and dressed out 68.47 per cent. According to Prof. H. H. Kildee, of Iowa State college, this was a record for a baby beef.

■

Johnson Brothers, Ida Grove, Iowa, topped the Chicago steer market at $12.25 with a car of 1,025 lb. Doddies of their own breeding and feeding.

Black Grenadier 2d 588009

OUR HERD SIRE

●

An outstanding son of BLACK BARDOLIER 480883, Nationally known sire of the Hendren herd. . . . If you are interested in starting a foundation herd or in improving your present herd with the famous Bandolier strain, come and see us. Animals sired by Black Grenadier 2d will give you the breeding you desire.

YOU ARE ALWAYS WELCOME

Wickwire Farm, Jackson, Michigan

J. STERLING WICKWIRE — FRANK LITTLE, Manager

SUN VALLEY FARM

Junior Herd Bull

Raona's Bardolier

36th 956368

Recently purchased at private treaty from Dr. and Mrs. Ralph Wadley, of Raona Farms.

●

Senior Herd Bull

Prince Sunbeam 152d 846863

By PRINCE SUNBEAM 29th

●

RAONA'S BARDOLIER 36th

Sire: RAONA'S BARDOLIER 2d — Black Bardolier / Juara Erica 33d

Dam: KEY of RECOVERY 2d — Bandolier of Anoka / Key of Recovery

MR. and MRS. H. A. SIPLE, Owner — **Cassopolis, Michigan** — PIERCE HOLLENBECK, Manager

Association

(Continued from page 42)

ers' Association for a total price of $20.00. Secretary Richards cautions that there is only a limited number of the 11-volume sets available. Anyone wishing to take advantage of this special herd book offer should mail a check or money order to the American Aberdeen-Angus Breeders' Association, 7 Dexter Park Avenue, Chicago 9, Illinois.

■

CORN BELT GROUP HOLDS FIRST FIELD DAY.

The D. K. Roth farm, of Gibson City, Illinois, was the scene of the first field day of the Corn Belt Aberdeen-Angus Breeders' Association, August 23d. A basket luncheon was served on the front lawn of the Roth home. A business meeting was conducted by Vice-President Roth of the association. A type demonstration and herd management discussion followed the business meeting. The group instructed Secretary Howard Stuckey to make plans for another field day next year.

■

IOWA-FED ABERDEEN-ANGUS HEIFERS ESTABLISH NEW CHICAGO TOP.

An all-time high of $32.50 a hundredweight for fat heifers was reached at the Chicago market August 27th, and equalled again September 4th. The first shipment of ten Aberdeen-Angus heifers was fed by Jacob Knutson, of Ellsworth, Iowa. Mr. Knutson, who had the honor of setting the record, saw his heifers average 1216 pounds. The second shipment that equalled the $32.50 peak was marketed by the Schmidt Brothers, of Delmar, Iowa. The well-known Iowa brothers, breeders and feeders of Aberdeen-Angus cattle, sold fifteen heifers averaging 884 pounds at the top.

■

INDIVIDUAL & GROUP SALES SCHEDULED DURING NATIONAL WESTERN.

There will be an individual sale "on the hill" and a group sale held in the yards during the National Western Live Stock Exposition, Denver, Colorado, January 17th to 24th. Both sales are sponsored by the national association, but will be under the direct management of the Western Aberdeen-Angus Breeders' Association. Entries for both sales should be made direct to Norman H. Smith, Secretary, Larkspur, Colorado. All cattle will be subject to inspection.

Entries in the five-and three-bull groups in the yards will be for bulls calved before September 1st, 1946, and bulls calved be-

tween September 1st and December 31st, 1946. Entries for both sales will close November 15th. For entry blanks, write direct to Mr. Smith.

■

GLEN WILLHOIT HOST TO SOUTH IOWA ANGUS BREEDERS.

The South Central Iowa Breeders' Association held its annual field day at the Glen Willhoit farm August 10th. In spite of the extremely hot weather, a good crowd was present for the basket luncheon and program. Following the luncheon, a business meeting was held and then the group proceeded to the barns for a judging contest and type demonstration.

A number of breeders brought cattle to the farm to complete the classes for judging. The association offered $20.00 in prize money for the winners of the adult and junior contests. The first place winner in the adult division was Orville Montgomery and in the junior division there was a tie for first place, the prize being divided between Doris and Dolpha Soeter.

■

WEST KENTUCKY BREEDERS MEET AT FLOODLAND FARMS.

More than 125 members of the West Kentucky Aberdeen-Angus Breeders' Association and their families were present for the annual picnic and field day held this year at the Floodland Farms, of W. J. Foster, near Stanley. A general inspection of Floodland Farms of approximately 2,000 acres and appraisal of 400 head of Aberdeen-Angus cattle was made during the afternoon, and a barbecued dinner was served in the early evening, followed by boating and swimming in the Ohio River.

The tour of the farms included visits to fields of certified soybeans, alfalfa, red clover, corn and tobacco. The feed lots also were inspected. County Agent J. E. McClure served as master of ceremonies at the program following the tour. Prof. E. S. Good, former head of the animal husbandry department at the University of Kentucky and now a member of the field extension department, spoke in the interest of better live stock management.

Prior to the tour, a judging contest was held. Official judging was done by Prof. Good and W. B. McSpadden of the American Aberdeen-Angus Breeders' Association. Clarence Feldhaus, of Owensboro, and Evans M. Truitt, of Stanley, made 100 per cent scores in their placings.

■

CHICAGO FEEDER CATTLE SHOW TO BE HELD OCTOBER 30-31.

Carloads of feeder cattle will meet in keen competition at the Chicago Feeder Cattle Show in the Union Stock Yards, October 30th and 31st, 1947. All breeds will participate in the feeder show with the Union Stock Yard & Transit Company offering $1350.00 in cash prizes.

Premiums offered by the American Aberdeen-Angus Breeders' Association amount to $1550.00. These cash awards go to entries of pure bred or grade animals showing a preponderance of Aberdeen-Angus blood. The champion load of Aberdeen-Angus feeders will receive a $100.00 award. If the grand champion load of the show is an Aberdeen-Angus entry, the Association will offer $250.00.

Entries for the feeder cattle show will be accepted up to October 24th. They may be entered through any commission firm at the Union Stock Yards, or at the show's headquarters, Room 118, Exchange Building, Union Stock Yards, Chicago. Twenty head will constitute a carload in the feeder cattle classes. The cattle must have been owned by the exhibitor at least 90 days prior to entry.

■

SOUTHEAST IOWA FIELD DAY WELL ATTENDED.

A good crowd of Aberdeen-Angus breeders, 4-H and FFA members gathered at the Farrell Smiley sale barn, August 9th, for the field day sponsored by the Southeast Iowa Association, reports Bob Duprey of the national association. The first order of entertainment was a basket lunch, and there was no evidence of a food shortage among this group. The afternoon program opened with a welcome by Forrest Larmer, followed by a type demonstration and discussion of the modern Aberdeen-Angus type.

Along with breed promotion, the members of the Southeast Iowa Association do everything possible to assist youthful stockmen. During the field day, a 4-H and FFA judging contest was held with an Aberdeen-Angus steer being awarded to the winner, Glen Rowe of Wellman, Iowa. The only requirements for the boys taking part in the judging contest was that they be active in 4-H Club or FFA work. Winner of the steer is required to exhibit the animal at his county fair.

The boys placed six classes and Meredith Maas, Riverside, Iowa, was the official judge. Rowe won with the high score of 495 points out of a possible 600. Four boys tied for second place with 485 points. Bill Imlau, of the Iowa Beef Producers Association, conducted the judging contest.

Knobby Hills Farm

Presents . . . **Sir Elba Equal**

Sire: BARBARIAN GRENADIER G. R. 661306	Black Bardolier 480883	Bandolier of Anoka 462299
		Black Bardella 460791
	Barbara 15th of Hill Crest 531910	Proud Marshall of Hill Crest 502504
		Barbara 7th of Hill Crest 496959
Dam: ELBA'S EQUAL 534356	Bandolier of Anoka 462299	Blackbird Bandolier of Page 414212
		Barbara McHenry of Anoka 462298
	Elba S. 473967	Bardell Martin 2d 423834
		Briarcliff Elba 8th 428391

His tabulation reveals a preponderance of prepotent breeding—study it carefully . . . His calves at Wildwood prove his ability as a sire . . . His mating with our top females should bring outstanding results . . . His calves are now arriving and we shall be more than happy to have those interested in the better kind drop around and have a look—we are sure in our own minds that they will be pleasing from every angle.

You are always welcome at KNOBBY HILLS
45 Miles N.W. of Detroit

A. F. KNOBLOCK **Clyde, Michigan** **JOHN J. KENDALL, Manager**

$300 TOPS AT HARKEN CLUB CALF AUCTION

Strong demand from many sections of Iowa, and from Missouri, made for a successful club calf auction at Harken Farms, Osceola, Iowa, on September 13th. All of the calves—twelve registered heifers and thirty-eight pure bred bull calves—were produced on Harken Farms.

Top club heifer, sired by Cesor's Evader, went at $300.00 to Cope Ferguson & Sons, New Sharon, Iowa. H. W. Smith & Sons, Murray, Iowa, paid the second top, $250.00 for a heifer by Black Peer of Osceola. The two top bull calves at $300.00 each and the third top of $240.00 was paid by the Smiths for sons of Douglas of Angus Valley. Fourth high bull calf, by the same sire, went to Paul Perviance, Memphis, Missouri at $225.00.

Col. Tom Sherlock was the auctioneer, assisted by Bill Imlau of the Iowa Producers' Association; Rex Harmon, of Creston, and Dick Bell and Arcel Luce, of Osceola.

Aberdeen-Angus Live Longest

Eileenmere 901st and 925th

One Son Each of

Eileenmere 487th and 500th

We have constantly used and will use only great bulls. Only cattle we believe will make progress of the breed are offered for sale as breeding stock.

Hoppler Bros.

22 Miles North of Springfield, State Rt. 29

GREENVIEW, ILLINOIS

Carter's Stock Farm

Herd Bull Battery

Elluna's Marshall K. 852049

Top son of MAPLE RIDGE MARSHALL 717612

and

Evader Bandolier 2d 898240

By a top son of the International Junior Champion BANDOLIER of ANOKA.

Am just getting my first Calves by my Junior Herd Sire, EVADER BANDOLIER, and they really look good. Nothing for sale at present.

VISITORS WELCOME

R. K. Carter & Son

ELMWOOD, Route 78 ILLINOIS

He Feeds Davisson Blacks

(Continued from page 32)

sists of ten to twelve pounds of cracked shelled corn per head per day, three to four pounds of oats and barley, and close to three pounds of commercial supplement. The ninety head get two bales of hay a day. This is used as sort of an indicator of how they are doing. When they don't quite clean it up in a day it indicates they are taking about all the concentrated feed they can handle. When the hay is consumed before the end of the day it indicates that they can handle a little more grain and protein.

Also of interest in the Smoker lots were a number of whiteface steers—top ones, the remains of the reserve champion load of calves at the 1946 Chicago Feeder Calf Show. Bred by Captain Dan Casement, of Manhattan, Kansas, the man who coined the phrase "Beat Those Blacks", they cost $42.50 per cwt. last fall. From this load has gone a number of steers for 4-H competition, and they have made a good name for themselves. But one infers that the Chicago reserve champions, as good as they were, have not performed in the feedlot any better than the Aberdeen-Angus from Oklahoma, which were not as closely sorted.

Recent arrivals on the Indiana farm are forty head of short yearling steers from the Davisson ranch. Weighing just under 600 pounds they were the late calves of the 1946 crop and were running on red clover meadow before being put on a grain ration. Preparations are being made to receive the 1947 Doddie calves from Oklahoma. "I guess there will be over 300 head of them. The judge will let me know when they are ready to ship."

The 580 acre Smoker Farm is ideally equipped, and easily rates a "show place" classification. It was purchased four years ago, having been used as a dairy farm and a cattle feeding farm by the former owner, who erected the improvements. Like many other former dairy farms the cow barn does not fit in too well with a beef program, but it is being used for the young pure bred Doddies which are being developed.

The some 500 cattle fed each year on the 580 acre farm makes for a lot of fertility to put back on soil which naturally is good. In normal years corn yields around the 100 bushel mark are possible. This year 110 acres of wheat averaged 41 bushels per acre and higher yields have been made in other years. However, because the land is all level and tillable the matter of permanent pasture is a problem. Small grains are seeded to legumes and this serves as pasture and meadow for the breeding herd.

Not the least interested member of the family in the matter of the pure bred herd, or the steers, is young Jim Smoker. In the last five years he has had three grand champions and two reserve champions at the strong La Porte County fair. In addition he has had the top pair of calves for five straight years. So it looks like we will be hearing from this Indiana feeding and breeding establishment for some years to come.

A Nice Bit of Publicity

Tried for the first time this year the Calf Scramble at the Maryland State Fair was a tremendous success—"just in case nobody has told you," reports Mrs. H. H. Hackney, of Cold Saturday Farm.

"It was held two nights in front of the

Thank You . . .

For your continued support as a buyer, or contending bidder at the Central Illinois Breeders' Sales. Our best wishes go with the animals that you selected from our offerings.

At Private Treaty . . .

Herd Sire Prospects . . . . Foundation Females

Same breeding and individuality as found in our regular spring and fall auctions. Also a number of serviceable age Bulls suitable for commercial and range trade. Visit Central Illinois.

ALL INQUIRIES ANSWERED PROMPTLY

Central Illinois Aberdeen-Angus Breeders' Association

Where you can Buy One or a Carload

SIMON E. LANTZ, Secy-Manager, CONGERVILLE, ILL

grand stand, with eleven calves and twenty-two boys each night. The fair management said that it drew the largest crowd they ever had in the grand stand in the evening, and a most enthusiastic crowd it was, too, judging from the cheers and excitement. All of the calves were donated by individual Maryland Aberdeen-Angus breeders and the fair erected a large sign at the most conspicuous spot on the grounds, giving their names and advertising the scramble."

The men doing the work in putting over the scramble were Carl Lorange, of Wye River Farms, and Bill McGregor, of Andelot, and too much credit cannot be given them for the way they put over the Scramble, Mrs. Hackney reports.

This highly successful bit of breed promotion is the type of advertising which Aberdeen-Angus groups should not overlook. It is being used in a number of sections with great success, but the idea of an all-Doddie scramble is newer, and could be copied generally.

On the above sign are the names of the following Maryland breeders, who donated calves to the Scramble: Monocacy Farms, Frederick; Sunny Hill Farm, Glyndon; Glen Mary Farm, Great Mills; White Hall Farm, Gambrills; Jones Contrivance, Reisterstown; Melford Farm, Mitchellsville; Cowpens Farm, Towson; Andelot Stock Farm, Worton; Wilmae Farm, Monkton; Cold Saturday Farm, Finksburg; Cacaway Point Farm, Chestertown; Clear Ridge Farm, Union Bridge; Fair Promise Farm, Betterton; Bruce A. Campbell, Towson; Blakeford Farms, Queenstown; Chartley Farm, Reisterstown; Cremona Farm, Mechanicsville; Mount Prospect Farms, Gaithersburg; Timber Grove Farm, Owings Mills; Lands End Farm, Chestertown; Valley View Farm, White Hall; Wye River Farms, Queenstown.

Bureau County

The Heart of the Aberdeen-Angus Country

Foundation stock with famous family names—Antelope, Barbara, McHenry Blackcap, Judy Blackcap, Black Bessie, Blue Ribbon Blackbirds, Juana Erica, Eisa Erica, Enchantress Erica, Elluna Erica, Pride, Miss Burgess, Queen Mother, Jilt, Heroine, Ballindalloch Georgina, Kinnaird Fanny, Lady Ida and others.

Visit these Herds

C. E. BAUER & SON	La Moille	PERRY HUSSER & SON	Princeton
BLACK & ABBOTT FARMS	Walnut	CONRAD JOHNSON & SON	Princeton
KENNETH BENNETT	Sheffield	LOST LAKE STOCK FARM	Buda
HARRY DUFFIELD & SONS	Ohio	WM. MARTIN & SON	Wyanet
B. A. DYE	Princeton	LEO MURPHY & SON	Wyoming
EHLERS BROS.	La Moille	OLSON BROS.	Wyanet
EICKMEIER & NORBERG	Princeton	A. L. PIPER & SON	Ohio
EITEN BROS.	Zearing	L. H. RAKER & SON	Princeton
KENNETH FIEDLER	Granville	HERMAN WIESE	Spring Valley
WAYNE HALBOTH	Compton	WM. YOUNG & SON	Spring Valley

All Inquiries promptly answered—WRITE:

Bureau County Aberdeen-Angus Breeders' Ass'n

WATSON F. LAWTON, Secretary — **PRINCETON, ILLINOIS**

Build a Good Herd

Surely, it takes time, takes money, takes patience and lots of work. Select good Cows, breed them to Top Bulls and you'll be surprised how soon you can get the job done. One of several reasons for our present herd is the good herd Bull, shown at the right.

DOUBLE EPPONIAN of Le BARON
. . . . . One of several great herd bulls.

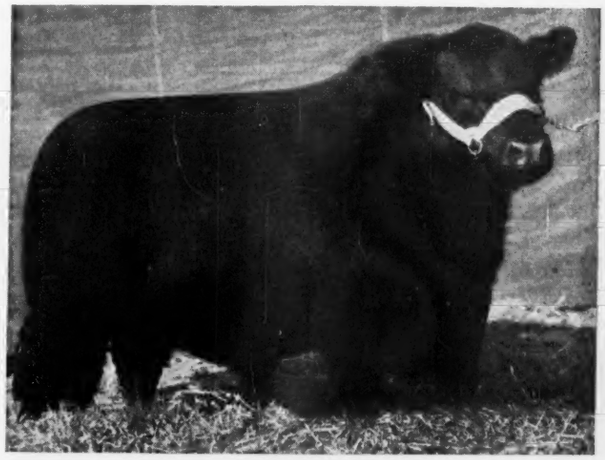

Watch

For particulars about our next auction sale. All important details will appear in the JOURNAL.

MAY 1948

PHILIP H. POSTEL, Owner — **LLOYD HANNA, Manager**

South Side Stock Farm — Rockbridge, Illinois

Great Men of Cattle World

(Continued from page 29)

when he had spare cash and when he required money he had a draft sale.

If one went to a sale with the idea of buying a particular animal and it was really good, the very last man one wanted to see there was the tall Colonel. If he attended, the chances of getting the animal one wanted was very poor indeed, as I found from experience.

I saw at Auchorachan, Equestrian and Edric, both champions, tied up together in a byre, the best pair of bulls I ever saw in one herd. Legend was another picture, a beautiful quality cow. Notable animals bred at Auchorachan, apart from Legend, were young Bellona, the last cow to win Championship honors at Smithfield; Bion, Young England (sire of Elect), who died too soon; Quintus M., Sutherland, and many others.

Auchorachan and Ballindalloch went to each other largely for stock bulls, and very often had a joint draft sale which prevented either from dipping too deeply into their herd. At that time it was almost impossible to buy females privately from the best herds. One had to wait for a dispersion or a draft sale, and then, to keep up their average and compare favorably with their neighbors, the various herds had to put in something really good.

Another old Speyside herd was Mr. John Grant's at Advie Mains. Founded by his father before Herd Book days by the purchase of a heifer from Ballindalloch, a pedigree seemed then superfluous but by the use mainly of Ballindalloch bulls, a family was produced called Advie Roses. When dispersed in 1882, twenty-eight Advie Roses averaged £91. Another herd was started by Mr. John Grant mainly on Erica and Queen Mother families crossed with Ballindalloch bulls. Advie was a past master at bringing out heifers for the Perth sales where for some years he swept the boards, and by his example taught Speyside how it should be done—a trick, by the way, they were not long in learning.

Lady May of Advie was a beautiful heifer and did well in England as a cow. He had a fine old stock bull, the Ballindalloch bred Kidnapper, sire of the Smithfield Champion Minx of Glamis and other winners. Proud as he was of his heifers, I think Advie was more proud that the Grant family of herdsmen were trained with him where their father was cattleman. Glamis, Ballindalloch, Aberlour, Abergeldie, Doonholm, etc., all profited. Advie, I used to think, was the best judge of cattle I ever met. I always remember a saying of his, "For a stock bull, stick to Erica and Pride blood, an odd Jilt or Miss Burgess may do." Poor man, he had an unfortunate finish.

An enthusiast who stood quite by himself was Mr. Thomas Smith, Powrie, known to everyone as "Powrie." (I think "Pourie" is the correct spelling but it appeared as "Powrie" in the Herd Book, and we'll leave it so.) A confirmed bachelor, he had a high-pitched, squeaky voice, was a born fancier and lived solely for his cattle and sheep. While he was successful in producing good cattle, from a commercial point of view he was the very opposite. He never turned out his cattle in really good form and had no idea of values. After refusing very large prices, he would at a later date, when requiring money put them in a sale without any preparation and take a mere fraction of what he could previously have had.

Anyone calling at Powrie and inquiring at

Greenacre Farms

Breeder of Fine Aberdeen-Angus Cattle

We have for many years endeavored to breed Superior Aberdeen-Angus cattle. We believe our COW HERD to be one of the OUTSTANDING COW HERDS of TODAY as to TYPE, QUALITY and BREEDING.

We are using as Herd Sires:

Good Hope General 8th 885965 . . . . . A grandson of GENERAL 6th of PAGE

Witham's Bandolier 830384 . . . . . A son of BLACKBIRD BARDOLIER G. R.

Elga Bandolier G. R. 881441 . . . . . A grandson of BANDOLIER of ANOKA

W. A. Rafferty, Morocco, Indiana

Mercer County Illinois Aberdeen-Angus Breeders' Association

Strictly Desirable

That's what the young bulls and heifers really are that we can offer privately at this time. We have years and years of experience in Mercer county in the business of producing Aberdeen-Angus, and we know because of that experience the KIND that serves us and the breed. Why not visit Mercer County and take a tour of the herds. If you want the right TYPE with plenty of QUALITY backed by generations of excellent producing blood—you can find it at MERCER COUNTY.

For Information write, H. McWhorter, Secretary, ALEDO, ILLINOIS

Mercer County Illinois Aberdeen-Angus Breeders' Association

the house for him would, if he was at home, be told to try the steading. And as often as not there he would be found sitting in a trough in one of the courts surrounded by cattle which he was studying. Few tenant farmers have ever studied breeding as did Powrie.

He started in the early 'seventies and Easter Tulloch was the spring from which he most often drew. Witches, Mays, Naomis, and Rubys were his main families. In the early days his chief sires were Norman of Powrie, bred at Cortachy by the Ballindalloch sire Juryman, and Monarch, bred by the Marquis of Huntly, the Highland winner of 1880. Monarch's sons, Monarch 2d and Norfolk, were next used, and then came Rover of Powrie, Norfolk 5th, the full brothers Rover 14th and Rover 19th and Monarch 8th. Norfolk 5th was a great sire of females.

At Aberdeen Highland in 1894, in the young cow class, Mr. Smith won first, third, fourth and fifth with Norfolk's 5th's daughters. Pride of Powrie 4th, a two-year-old with calf at foot, was first. She was then in calf to Monarch 8th, sold that day to Mr. Pirie of Craibstone, and produced next spring Rover of Craibstone, a great breeder. If I am not mistaken, he was what was known as the "hair-about bull," his coat being full of white hairs. Witch of Endor 19th was third, and later won the championship at the great Yorkshire Show. Witch of Endor 15th took fourth place and won the Ballindalloch Cup at the Highland the following year.

Largely dependent on home-bred bulls, Powrie's herd was very closely in-bred, and gradually fertility was lost. Perhaps because of this, very few of his strain now exist. Another reason which was the cause of many other good strains being lost was the great demand from America which started about 1900. For reasons best known to themselves, the Americans went for Ericas (Trojans, not Kildonans), Blackbirds, and Prides descended from the odd numbers, Pride 3d and 5th, not Pride 2d or 4th. This demand and the good prices they were prepared to pay made breeders at home keep in their herds members of these families and discard better cattle of other families because they sold for much less.

Powrie's bulls were always inclined to be "leggy." The old man said he liked plenty of freedom about a bull, and it was strange despite this, what wonderful females he bred.

James Cameron, a very great friend of Powrie's, recalls that one day he was standing with Powrie watching the parade from the grandstand of the Royal where Powrie's cow, Pride of Powrie 9th, was champion. Cameron said, "Aren't there some beautiful ladies there?" Powrie looked around, glanced at the stand and said, "None as bonny as my coo."

Powrie did far more for the breed than he ever did for himself, but none was more respected.

Indiana's 1947 State Fair

(Continued from Page 36)

that of older breeders, made preliminary sorting and rejection necessary. Greenmere, with Hoosier Blackbird B. 5th, a daughter of Blackcap Eileenmere 21st, took second honors, with Reverie Knoll a close second on a daughter of the "22d".

Thirty-nine summer yearlings were headed by Reverie's Barbara, a daughter of Prince Sunbeam 100th. This flashy little lady was making her first show for Reverie Knoll. Ames Plantation, of Tennessee, offered the main competition in A. P. Black Bonnett, she by Ames Plantation Bomber. Homer Small & Son, of Indiana, were third with a daughter of Hardwickmere E. 9th.

The Quisenberry herd got back in the running in the senior heifer class, winning with a Barbara daughter of Hill Crest Qualiteer. Bob Green had a "500th" daughter in second, while Reverie Knoll stood third with a daughter of the "15th". The "baby" class was won by Reverie Knoll with a daughter of Raona's Bardolier 3d.

Call for the first place winners for the female championship brought out a beautiful display of Doddie femininity. Judge Edwards gave his class much thought and consideration, and had a good look at them on the walk. He finally settled on Good Hope Blackcap Lassie, from the Green herd. She had a stiff battle in class, and she had no walkaway for the championship, but this granddaughter of General 6th of Page is the breedy, thick, stylish kind that cannot be denied. For his reserve champion Reverie Knoll got the nod with the daughter of Prince Sunbeam 100th, Reverie's Barbara. Winner of the female championship at Ohio the week before with another heifer Owner Freeman Keyes had not figured on being too close with his new entry. Main competition for reserve honors came from the Cresap junior yearling, Blackcap Fandie T. 62d.

A great display of thick, uniform calves sired by Envious Blackcap B. 15th won the important get of sire class September 4th for Reverie Knoll Farms. The Bradley herd with the get of Burgess 108th was second; Cresap with the get of Eileenmere 190th was third and Green with the offspring of Postelmere won fourth. In the remaining groups Reverie Knoll had one first, Quisenberry two, and Bradley and Green one each.

The detailed report follows:

EXHIBITORS: Allen, Ruben & Son, Middletown, Indiana; Ames Plantation, Grand Junction, Tennessee; Armstrong Bros. & Sons, St. Paul, Indiana; Barns, Thomas E., Greensburg, Indiana; Bartlett, Robert C., Williamsport, Indiana; Bearhope, Robert, Lebanon, Indiana; Beaver Ridge Farm, Middletown, Indiana; Brown, Noel W., Veedersburg, Indiana; Boyd Farms, Greenfield, Indiana; Boyle, Ivan E., Brookville, Indiana; Bradley, D. M. & Sons, Avon, Illinois; Carmichael, Elsworth & Sons, Bloomington, Indiana; Coffin, Grace, Greenfield, Indiana; Colson, Melville & Son, Greensburg, Indiana; Coltrain, John, Darlington, Indiana; Commons & Swallow, Richmond, Indiana; Crane, Webb & Sons, Loogootee, Indiana.

Cresap, Robert, Seymour, Illinois; Cronk, Jackie, Newcastle, Indiana; Crull, Bill, Fountain City, Indiana; Curtiss Candy Company, Chicago, Illinois; Dietz, W. F. & Son, Center Point, Indiana; Duke, G. E. & Preachers Aid, Richmond, Indiana; Ebberet, Ralph, Markleville, Indiana; Edwards, Herbert H. & Sons, Indianapolis, Indiana; Fonst, Everett, Greenfield, Indiana; Fountain Glen Farm, Peru, Indiana; Goff, Raymond Lee, Lebanon, Indiana; Golden Dawn Farm, Carthage, Indiana; Green, Robert, Oaktown, Indiana; Greenburg, John W., Wingate, Indiana; Grubbs, Charles M., Mellott, Indiana; Grubbs, Gene, Covington, Indiana; Hallar, James J., Lafayette, Indiana; Hardy, Judson W., Martinsville, Indiana; Harris, Donald, Anderson, Indiana; Hawley, Harry W., Liberty, Indiana; Hormell, Earle, Liberty, Indiana; Indian Hill Farms, Rochester, Indiana; Jackley, Melvin Lee, Greenfield, Indiana; Jones, Tommy, Rochester, Indiana; Kingery, Jack, College Corner, Ohio; Krug, Kenneth Dean, Attica, Indiana.

Hill Crest Farms

Offers a Few Bulls of Serviceable age
also
Several Bull Calves

That are half brothers to the BULLS that have been winning over the SOUTH for us. . . . Type, Quality and Breeding representing the kind most sought after today. . . . Inspection invited, or write stating your needs.

J. H. QUISENBERRY & SONS
WINCHESTER, Rt. 2 KENTUCKY

Talk About Angus!
1200 Head
11 Herds
In One Community

Visit our 11 Herds where you can see more than 1200 Head of the best in the Nation. . . Featuring Modern Blood Lines, including BANDOLIER of ANOKA, REVOLUTION and EILEENMERE.

Breeding Animals for Sale

Write
Great Meadows
Aberdeen-Angus Breeders' Association
GOSHEN Box 67, KENTUCKY
18 miles from Louisville

Type MacMor Quality
Our Farm is dedicated to supplying The South with Better Aberdeen-Angus Bulls

GENERAL 26th of LONJAC

Farm one mile West of Knoxville Municipal Airport.

Bulls! Bulls!!

That's our business, and we hope to continue to produce BULLS, a few good enough to rate showing anywhere, many good enough to head registered herds and quite a few that will serve to improve the finest of commercial herds. Come to farm or write us for information as to what we have ready to sell.

Our prices are reasonable. We want your business today and tomorrow.

For Your Future Herd Sire or Foundation Females come to

MacMor Farms Mentor, Tenn.

Lange & Guck, Greensburg, Indiana; Little, James E. & Sons, Lowell, Indiana; Marten, Clayton, Knightstown, Indiana; Marten, Robert, Knightstown, Indiana; McFarland, David, Lewisville, Indiana; McGrew, Norma, Centerville, Indiana; Mill Stone Farms, Peru, Indiana; Miller, Mark E. & Sons, Peru, Indiana; Mitchell, Ralph, Tipton, Indiana; Musselman, Maurice, Noblesville, Indiana; North, Dean & Sons, Attica, Indiana; Owens, Irene D. & Son, Anderson, Indiana; Peek, Ellis Jr., Shoals, Indiana; Perkins, Vern E. & Sons, Greenfield, Indiana; Pleasant Hill Farms, Greenfield, Indiana; Pope, Ann, Greenfield, Indiana; Potts, Philip E., Greenfield, Indiana; Princeton Farms, Princeton, Indiana; Quisenberry, J. H., Winchester, Kentucky; Reverie Knoll Farms, Danville, Kentucky; Risickel Stock Farm, Troy, Ohio; Roebling, Robert C., Savannah, Georgia; Rumple, Henry I., Berne, Indiana; Rundles Angus Farms, El Paso, Illinois; Sanders, Forrest & Son, Martinsville, Indiana; Sawyer, Howard, Mason, Ohio; Schwier, George, Greensburg, Indiana; Sipe, Lester, Berne, Indiana; Small, Homer & Son, Wheatland, Indiana.

Smoker, Dwight, Wanatah, Indiana; Sowers, Harold & Sons, Attica, Indiana; Spencer, Lynn R., Waveland, Indiana; Stevens, Richard C., Glenwood, Indiana; Stonegate Farms, Springfield, Illinois; Stoten, Donald Jr., Carthage, Indiana; Swanson, Charles, Lafayette, Indiana; Thomas, Aubrey M., Greenfield, Indiana; Thompson, H. A., Cortland, Indiana; Thompson, William H., Cortland, Indiana; Tip Top Farms, Flora, Indiana; Vorhees Farm, Fairmount, Illinois; Walacre Stock Farm, Franklin, Indiana; Walton, Billy, Loogootee, Indiana; Ward, John, Lebanon, Indiana; Warner, Harry & Son, Sharpsville, Indiana; Whitcomb, Woodward & Sons, Noblesville, Indiana; Williams, Donald, Harrison, Ohio; Wood-Jon Farms, Inc., Valparaiso, Indiana; Wyrick, Otha & Son, Kempton, Indiana.

Judge: T. ALEX EDWARDS
Watford, Ontario, Canada

BULLS:

Calved May 1, 1944 to April 30, 1945, (9 shown): 1—Epponianmere 2d 845556, Green; 2—Hill Crest Qualiteer 809493, Quisenberry; 3—Georgene 54th, Bradley & Sons; 4—Duke's Elite 20th 822914, Small & Son; 5—A. P. Bond 872101, Ames Plantation; 6—Eileenmere R. 21st 828362, Rundles' Angus Farms; 7—Evincive of Modena 817434, Roebling; 8—Eric Revolution S. 4th, Hawley; 9—Walacre's Eileenmere 888474, Walacre Stock Farm.

Calved May 1 to December 31, 1945, (14 shown): 1—Blackcap Eileenmere 204th 869824, Cresap; 2—Envious Burgess of R. D. 865584, Reverie Knoll Farms; 3—Quality Stamp 849900, Quisenberry; 4—Burger's Elite Cavalier 867975, Green; 5—A. P. Philetus 905420, Ames Plantation; 6—Bursar of Modena 882112, Roebling; 7—Renomar's Bell Boy 2d 898563, Beaver Ridge Farm; 8—Eileenmere W. R. 3d 923390, Rundles' Angus Farms; 9—Parecho 910037, Thompson; 10—Blackcap Laddie S. 2d 869-640, Small & Son.

Calved January 1 to April 30, 1946, (19 shown): 1—Miami-mere 917908, Sawyer; 2—Eric Qualiteer 979554, Quisenberry; 3—Envious Revolution 10th RK, Reverie Knoll Farms; 4—Postelmere 99th 924-839, Green; 5—A. P. Battler 941149, Ames Plantation; 6—Georgina 62d, Bradley & Sons; 7—Elba's Bell Boy A. 4th 931429, Armstrong Bros. & Sons; 8—Bell Boy Chub 935914, Armstrong Bros. & Sons; 9—General 2d of Harvey 985599, Commons & Swallow; 10—Blackbird Lad E., Thompson.

Calved May 1 to August 31, 1946, (26 shown): 1—Hill Crest Stamp 2d, Quisenberry; 2—Pardolier, Bradley & Sons; 3—Envious Blackcap of RK, Reverie Knoll Farms; 4—Bertillon of Modena, Roebling; 5—Barmere, Bradley & Sons; 6—Homeplace Eileenmere 19th 978234, Curtiss Candy Company; 7—Barbara Juana's Erica 978659, Vorhees Farm; 8—Blackcap Champ 4th 952679, Dietz & Son; 9—A. P. Bruno 950029, Ames Plantation; 10—Enchantress Golden Boy 972114, Golden Dawn Farm.

Calved September 1 to December 31, 1946, (16 shown): 1—Envious Georgina of RK 2d 957921, Reverie Knoll Farms; 2—Burgess B. 213th, Bradley & Sons; 3—Knoll View Bandolier 937103, Miller & Sons; 4—Prime Minister of Modena, Roebling; 5—Eileenmere W. R. 21st, Rundles' Angus Farms; 6—Dyleenmere, Green; 7—Miami-mere 2d, Sawyer; 8—Edella's Revolt 974161, Little & Sons; 9—Knoll View Bandolier 2d 969580, Miller & Sons; 10—Real Bandolier 2d 978329, Hawley.

Calved after January 1, 1947, (5 shown): 1—Wabash Prideman, Grubbs; 2—A. P. Bait 985622, Ames Plantation; 3—Elbon's Emuleen, Stoten; 4—Revolt of W. C. 2d, Little & Sons; 5—Black Elmore L. G., Lange & Gauck.

Grand Champion Bull: Epponianmere 2d 845556, Green.

Reserve Champion Bull: Blackcap Eileenmere 204th 869824, Cresap.

Three Bulls, any age, (11 shown): 1—Bradley & Sons; 2—Reverie Knoll Farms; 3—Green; 4—Quisenberry; 5—Ames Plantation; 6—Roebling; 7—Hawley; 8—Grubbs; 9—Sawyer; 10—Small & Son; 11—Commons & Swallow.

Two Bulls, (16 shown): 1—Reverie Knoll Farms; 2—Bradley & Sons; 3—Quisenberry; 4—Roebling; 5—Ames Plantation; 6—Sawyer; 7—Miller & Sons; 8—Grubbs; 9—Commons & Swallow; 10—Hawley.

COWS:

Calved January 1 to June 30, 1945, (17 shown): 1—Blackcap Intensive B. 6th 907026, Green; 2—Blackcap Fandie T58 843116, Cresap; 3—Ellunamere 11th 911987, Green; 4—Miss Envoy of Greenbriar 981853, Green; 5—Miss Elbina 110th, Bradley & Sons; 6—Fountain Glen Blackbird 53d 852-917, Fountain Glen Farm; 7—A. P. Phoebe 901057, Ames Plantation; 8—Bandolier's Vanity of Woodjon 855579, Smoker; 9—Prize of Evergood S. 311th 860453, Allen & Son; 10—Georgina Lady S. 4th 869637, Small & Son.

Calved July 1 to December 31, 1945, (19 shown): 1—Good Hope Blackcap Lassie 896172, Green; 2—Evergreen 70th of Sunbeam 902093, Reverie Knoll Farms; 3—Bradley & Sons; 4—Karama of West Woodlawn 888523, Green; 5—Miss Burgess of E. Woodlawn 2d 875124, Green; 6—A. P. Eida 904516, Ames Plantation; 7—Blackcap Princess B. 887354, Smoker; 8—Blackcap of Liberty 5th 885301, Hawley; 9—Eulima 204th 880040, Warner & Son; 10—Elbina Belle of Memory Lane, Rundles' Angus Farms.

Calved January 1 to April 30, 1946, (45 shown): 1—Blackcap Fandie T. 62d, Cresap; 2—Hoosier Blackbird B. 5th 910457, Green; 3—Reverie's Blackbird 22d 928765, Reverie Knoll Farms; 4—Queen 250th of Hill Crest 916921, Quisenberry; 5—G. W.'s Blackbird Girl 912723, Pleasant Hill Farms; 6—A. P. Proud Patty 925056, Ames Plantation; 7—Abarvelvet Jr., Rundles' Angus Farms; 8—Curtis Candey E. Missie 920861, Curtiss Candy Company; 9—Queen 256th of Hill Crest 955007, Quisenberry; 10—Blackcap W. K. 882387, Rumple.

Calved May 1 to August 31, 1946, (39 shown): 1—Entry, Reverie Knoll Farms; 2—A. P. Black Bonnet 941136, Ames Plantation; 3—Erinie Erica S. 956299, Small & Son; 4—Indian Hill Blackcap 6th 959523, Jones; 5—Erica 72d of Hill Crest 979558, Quisenberry; 6—Rundles' Lady Eline 3d 944982 Rundles' Angus Farms; 7—Bedelia of Kingsmere 954461, Carmichael & Sons; 8—Blackcap Tolan 178th 947794, Green; 9—Pines Blackbird 5th 921-406, Indian Hill Farms; 10—Eileenmere's Blackcap, Cresap.

Calved September 1 to December 31, 1946, (22 shown): 1—Barbara 35th of Hill Crest 979569, Quisenberry; 2—Blackcap 642d 982103, Green 3—Reverie's Blackcap 3d 957935, Reverie Knoll Farms; 4—K V Verity 3d 984937, Miller & Sons; 5—Bradley & Sons; 6—Bedouin Maid of Modena, Roebling; 7—Miss Elvina of Greenmere 981854, Green; 8—A. P. Eona 963222, Ames Plantation; 9—K V B C Bessie 4th 969581, Miller & Sons; 10—Evergreen Echo, Thompson.

Calved after January 1, 1947, (6 shown): 1—

Glen Airy Farm

"A Little Herd with a Lot of Quality"

Presenting Our Junior Herd Sire

Evader's Bardolier 851311

Sire: EVESBACK EVADER 534359	Black Bardolier 480883	Bandolier of Anoka 462299	Blackbird Bandolier of Page
			Barbara McHenry of Anoka
		Black Bardella 460791	Bardell Martin 2d 423834
			Blackbird Quality Lot 429029
	Eva Bandolier 473968	Bandolier of Anoka 462299	Blackbird Bandolier of Page
			Barbara McHenry of Anoka
		Euretta of Quality 429026	Quality Marshall 469886
			Euretta of Wildwood 387897
Dam: ELOQUENT EMILY 534358	Black Bardolier 480883	Bandolier of Anoka 462299	Blackbird Bandolier of Page
			Barbara McHenry of Anoka
		Black Bardella 460791	Bardell Martin 2d 423834
			Blackbird Quality Lot 429029
	Eloquent Lady 480872	Bandolier of Anoka 462299	Blackbird Bandolier of Page
			Barbara McHenry of Anoka
		Eloquent Lassie 395657	Quality Marshall 369886
			Eloquent Effie 319752

Note that this Bull is intensely BANDOLIER bred, and along with it he is an excellent individual, possessing great depth of body and one of those breedy heads.

Calves by this Bull are convincing us that he is ANOTHER PREPOTENT BANDOLIER BULL, and as proof of this we are presenting TWO SAMPLES in the

Kentucky Aberdeen-Angus Breeders' Fall Heifer Calf Sale, Lexington, November 20th

1—EVADER'S BURGESSMERE G. A., an excellent Miss Burgess from a maternal half sister of Black Burger 2d, one of Ohio's Leading Herd Bulls . . . . 2—EVADER'S R. PRIDE, an appealing individual from a BANDOLIER-EILEENMERE cross; a Rosemere Pride dam . . . . Send for a catalog to study their five generation pedigrees.

We are also consigning THREE GOOD STEER CALVES for the Club Calf Sale to be held in conjunction with the Heifer Sale.

"Bill" Fishback **GLEN AIRY FARM** **Versailles, Kentucky**

Pearson, Page and Buckley . . .

ROBERT THE BRUCE of LE BARON—

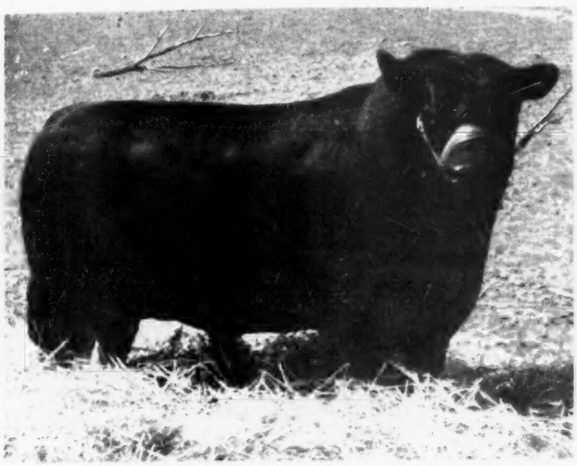

ERICMAN of LE BARON—

LADY of PAGELAND—

Production Draft Sale

To be held at W. R. Pearson Farms, 1½ miles southeast of Russellville, Kentucky, Monday November 10th, 1947.

Russellville, Ky., Nov. 10

The offering consists of

49 Females . . 59 Head . . . 10 Bulls

Females consisting of 9 Open Heifers; 14 Bred Heifers; 19 Bred Cows and 8 Cows with Calves at side and Cows Rebred.

• • •

We have used the best herd Bulls that we could afford, which were a son of EILEENMERE 61st; a son of GENERAL 6th of PAGE; a son of ROBERT THE BRUCE of WICKWIRE; a grandson of EPPONIAN 8th of ROSEMERE; and a grandson of PRINCE EVIDENT of SUNBEAM.

• • •

There will be granddaughters of EILEENMERE 61st; EILEENMERE 298th; GENERAL 6th of PAGE; and many other outstanding blood lines offered.

• • •

Families Represented

MISS BURGESS; McHENRY BLACKCAP; BLACKCAP EMPRESS; BALLINDALLOCH BLACKBIRDS; BLACKBIRDS; ENCHANTRESS TROJAN ERICA; QUEEN MOTHER; PRIDES of ABERDEEN; EVERGREEN ERICA and other popular tribes.

• • •

The herd is T. B. Accredited and Bangs tested. Several young animals vaccinated.

• • •

Spring Valley Farms

Owned by W. R. PEARSON

Pageland Angus Farms

Owned by PAGE & BUCKLEY

• • •

For Catalogs Address

W. R. Pearson, Oakville, Kentucky

OR

H. H. Page, Clarksville, Tennessee

DICK HAHNE for the Aberdeen-Angus JOURNAL

Modena Plantation

ABERDEEN-ANGUS

The Plantation is on Skidaway Island

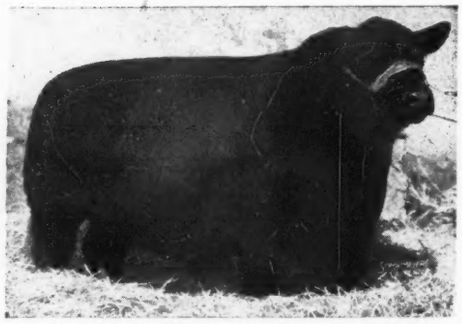

Write or Wire in advance for boat to meet you at Isle of Hope

BLACKCAP MILLIONAIRE of MODENA 667070

Sired by our BLACKCAPMERE 113th, the International First Prize Aged Bull, and out of BLACKCAP TOLAN 100th, a daughter of the International Grand Champion EILEENMERE 85th, and the only daughter and sole heir of BLACKCAP TOLAN 35th, who was three times Grand Champion at the International.

A Well Bred Herd of 50 Cows

59%
Of our breeding cows were bred by us.

39%
Of our breeding cows carry an average of over one-half Imported ancestry, principally Ballindalloch, together with some Banks, Doonholm, and Dunira blood lines.

Other Herd Sires:

Blackcapmere 113th
International First Prize Aged Bull.

Evolution 2d of Wickwire
A straight Ballindalloch Bull by the Highland, Royal and Perth Champion, BEMASTER of DALMENY.

R. C. Roebling — Owner-Manager
John Beaton — Herdsman

Mail or Phone:
Isle of Hope

Savannah, Georgia

Bar Sunbeam 8th 780909

and His Pedigree

Sire: Bar Sunbeam 2d 543730	Black Prince of Sunbeam 504521	Black Peer of St. Albans 456385	Erie Revolution 404801
			Blackcap Glencarnock
		Pride 17th of Sunbeam 407797	Playman of Sunbeam
			Elsy's Pride Elnor
	Barbara R. of Sunbeam 504514	Revolution of Sunbeam 468380	Revolution 100th
			Elga Marshall 9th
		Barbara of Rosemere 100th 449669	Prizemere 32d
			Barbara of Rosemere 33d
Dam: Black Ida of Sunbeam 504522	Black Peer of St. Albans 456385	Erie Revolution 404801	Blackcap Revolution Again
			Elga Elliott 29th
		Blackcap Glencarnock 8th 438140	Faultless Pass
			Blackcap Betty of Page
	Lady Pearl of Sunbeam 338505	Blackcapper of Leaside 175361	Black Opal 125453
			Blackcap Lady B.
		Lady Pearl of Lone Dell 188744	Ben Hur of Lone Dell
			Walda N. 108806

Selling Three Heifers

In The Southwestern Regional Sale, Tulsa, Oklahoma

November 8, 1947

•

MISS BURGESS 13th 924342, Half Sister to Grand Champion 1945 Sale
GEORGINA of MAGNOLIA 3d 924345
and BLACKCAP BESS of MAGNOLIA 3d 934354

•

They are Good

WILL KNIGHT

Shreveport RR 1 **Louisiana**

Blackcap Lassie B. 60th 945810, Reverie Knoll Farms; 2—Perkins; 3—Green; 4—Bradley & Sons; 5—Blackey, Hormell; 6—Merry Maid of Nameless 2d 987297, Fonst & Coffin.

Grand Champion Female: Good Hope Blackcap Lassie 896172, Green.

Reserve Champion Female: Reverie's Barbara A., Reverie Knoll Farms.

Get of Sire, (11 shown): 1—Reverie Knoll Farms; 2—Bradley & Sons; 3—Cresap; 4—Green; 5—Quisenberry; 6—Miller & Sons; 7—Ames Plantation; 8—Sawyer; 9—Hawley; 10—Small & Son; 11—Roebling.

Graded Herd, (9 shown): 1—Green; 2—Reverie Knoll Farms; 3—Cresap 4—Quisenberry; 5—Bradley & Sons; 6—Ames Plantation; 7—Small & Son; 8—Roebling; 9—Hawley.

Two Females, any age, (14 shown): 1—Quisenberry; 2—Reverie Knoll Farms; 3—Bradley & Sons; 4—Miller & Sons; 5—Ames Plantation.

Pair of Yearlings, (12 shown): 1—Bradley & Sons; 2—Reverie Knoll Farms; 3—Quisenberry; 4—Sawyer; 5—Green.

Pair of Calves, (12 shown): 1—Reverie Knoll Farms; 2—Bradley & Sons; 3—Miller & Sons; 4—Roebling; 5—Ames Plantation.

Produce of Dam, (11 shown): 1—Quisenberry; 2—Bradley & Sons; 3—Ames Plantation; 4—Roebling; 5—Sawyer.

Central Iowa Sale

Marshalltown, September 16th

SUMMARY:

99 Lots	$32470.00,	average	$ 327.97
16 Bulls	6250.00,	average	390.62
83 Cows	26220.00,	average	315.91
Top 5 Head	3655.00,	average	731.00
Top 10 Head	6425.00,	average	642.50
Top 15 Head	8720.00,	average	580.00

Top Bull—Juan Lad B. 927354; calved August 20, 1946; sire Elba Marshall Lad 2d 590747; dam Juan Erica of Paradise 2d 633982; consigned by Ernest Breniman & Son, Brooklyn, Iowa; purchased by John M. Carl, West Liberty, Iowa **825.00**

Second Top Bull—Eborea's Balso 627155; calved August 1, 1940; sire Envious Eric B. 542485; dam Eborea 100th 504855; consigned by Harry T. Young, Prairie City, Iowa; purchased by Fred Hushak & Sons, Clutier, Iowa **700.00**

Top Cow—Miss Burgess Bummers 698094; calved May 24, 1942; sire Blackcap Resolution P. 543757; dam Buxom Maid 12th of Greenview 550369; consigned by John W. Bailey, Jr., Marshalltown, Iowa; purchased by Roy Ritter & Son, Reisner, Iowa **775.00**

Second Top Cow—Miss Georgetta 6th 927349; calved June 24, 1946; sire Elba Marshall Lad 2d 590747; dam Miss Georgina 16th 656780; consigned by Ernest Breniman & Son, Brooklyn, Iowa; purchased by Leslie Oliver, Williamsburg, Iowa **680.00**

BULLS:

Barbara's Lad 101st 960592, (John W. Bailey, Jr.), calved 1-10-47; sire, Bellevue's Lad 804741; A. G. Dreison, Gladbrook, Iowa 165.00

Blackcap Prince of H. K. 957970, (John W. Bailey, Jr.), calved 8-5-46; sire, Lakewood Prince Blackcap 785190; Bentley Bros., Grundy Center, Iowa 200.00

Envious of Hickory Knoll 2d 957965, (John W. Bailey, Jr.), calved 6-22-46; sire, Envious Page 820467; William P. Schmidt, Baxter, Iowa 400.00

Eileenmere Marshall of H. K. 957959, (John W. Bailey, Jr.), calved 5-2-46; sire, Eileenmere W. 26th 758861; Bruce Hadley, Union, Iowa 445.00

Juan Lad B. 927354, (Ernest Breniman &

Frank A. Godchaux & Son

HERD SIRES

Godchaux's Eileenmere 21st
Bandolier 20th of Wilton

★ ★ ★

Young Aberdeen-Angus Breeding Stock for Sale. Louisiana bred, raised and acclimated.

★ ★ ★

ABBEVILLE, LOUISIANA

Son), calved 8-20-46; sire, Elba Marshall Lad 2d 590747; John M. Carl, West Liberty, Iowa 825.00

Sir Juan 927356, (Ernest Breniman & Son), calved 8-30-46; sire, Marshall Laddie B. 796900; Elbert W. Guill, Cambridge, Iowa 320.00

Eborea's Balso 627155, (Harry T. Young), calved 8-1-40; sire, Envious Eric B. 542-485; Fred Hushak & Sons, Clutier, Iowa 700.00

Envious Elba Y., (Harry T. Young), calved 9-9-46; sire, Envious Eric Y. 2d 869-043; Ray Bonnater, Keswick, Iowa 400.00

Ethan Lad, (Harry T. Young), calved 10-2-46; sire, Bell Boy A. 16th 763582; Henry C. Kitzman, Beaman, Iowa 335.00

Envious Enlow Lad B. 660804, (Harold B. Brown), calved 1-10-42; sire, Envious Elbanor 556708; Paul Svoboda, Clutier, Iowa 500.00

Espie's Bardolier 940272, (Greenmere Stock Farm), calved 5-20-46; sire, Bessie's Bardolier of Walnut 5th 749759; Eli Mantz, Marshalltown, Iowa 335.00

El. Bardolier 3d 940273, (Greenmere Stock Farm), calved 6-4-46; sire, Bessie's Bardolier of Walnut 5th 749759; August Steinhurst, State Center, Iowa 420.00

Envious Even Blackcap 956286, (Edwin A. Sanders & Sons), calved 7-17-46; sire, Envious Blackcap B. 21st 739132; Arthur H. Pringnitz, Goodell, Iowa 335.00

Renomar L. E. X. 947233, (Loren H. Emke), calved 4-14-46; sire, Renomar 5th 625784; Fred Norell, State Center, Iowa 330.00

Renomar's Bell Boy 3d 947235, (Loren H. Emke), calved 4-19-46; sire, Renomar 5th 625784; Frank Oetker, Haverhill, Iowa 330.00

Elena's Baron 2d 910939, (Elmer Garber), calved 5-10-45; sire, Ell-Baron 556438; W. W. Belfour, Toledo, Iowa 210.00

COWS:

Miss Burgess Bummers 698094, (John W. Bailey, Jr.), calved 5-24-42; sire, Blackcap Resolution P. 543757; Roy Ritter & Son, Reasnor, Iowa 775.00

Burgess B. of Hickory Knoll 958108, (John W. Bailey, Jr.), calved 10-1-46; sire, Elisena Emperor H. 742509; Orrie Isenbice, Kellogg, Iowa 630.00

Walridge Eline Earldom 799331, (John W. Bailey, Jr.), calved 5-10-44; sire, Bell Boy Bandolier M. W. 616297; Orr Bros., Thornburg, Iowa 275.00

Eline of Hickory Knoll 897832, (John W. Bailey, Jr.), calved 9-17-45; sire, Elisena Emperor H. 742509; Don C. & O. W. Rest, Gladbrook, Iowa 325.00

El Dara B. 2d 477926, (John W. Bailey, Jr.), calved 5-1-34; sire, Envious Marshall 3d 438496; El-Jon Farms, Rose Hill, Iowa 350.00

Coquette of Hickory Knoll 957964, (John W. Bailey, Jr.), calved 6-20-46; sire, Walridge Model 799330; Winslow Stark, Webster City, Iowa 560.00

Ballireen 13th 898107, (John W. Bailey, Jr.), calved 10-3-45; sire, Elbar Marshall 5th 640236; Paul J. Svoboda, Clutier, Iowa 260.00

Blackbird of Bellevue 2d 749938, (John W. Bailey, Jr.), calved 7-10-43; sire, Elbor Epponian 627489; Norman Nibbe, Lake City, Minnesota 290.00

Blackcap Martha H. 868944, (John W. Bailey, Jr.), calved 5-28-45; sire, Envious Blackcap B. 12th 595397; F. L. & C. M. Senter, Maxwell, Iowa 675.00

Blackcap McHenry H. 37th 627127, (John W. Bailey, Jr.), calved 7-20-39; sire, Blackcap Bono 528242; Harold H. Wright, Laurel, Iowa 300.00

Edith of Knoxville 556673, (John W. Bailey, Jr.), calved 3-8-38; sire, Evergreen Marshall 12th 479862; H. W. Marchwardt, Sheffield, Iowa 315.00

Hickory Knoll's El Dara 957961, (John W. Bailey, Jr.), calved 5-16-46; sire, Elisena Emperor H. 742509; Alfred Bellenbeck, Reinbeck, Iowa 250.00

Blackcap of Hickory Knoll 957960, (John W. Bailey, Jr.), calved 5-5-46; sire, Elisena Emperor H. 742509; Albert Goecke, Marshalltown, Iowa 210.00

Edith Lady of H. K. 957975, (John W. Bailey, Jr.), calved 11-10-46; sire, Elisena Emperor H. 742509; Wendell H. Peet, Alden, Iowa 175.00

Eileenmere Miss 957973, (John W. Bailey, Jr.), calved 9-15-46; sire, Elisena Emperor H. 742509; Albert Goecke, Marshalltown, Iowa 210.00

Elba Elva of H. K. 961520, (John W.

Ames Plantation

Invites

All lovers of Good Beef Cattle, especially Top Quality Aberdeen-Angus Breeding Cattle to inspect our breeding plant and our most excellent herd, from which has come a great many of the National celebrities. . . . We always have something to sell.

Ames Plantation, Grand Jct., Tenn.

R. H. SCOTT, Mgr. HOBART AMES, Owner

Sturdy Oak Farms

Present

3 Sons

of

Grieman's Gay Boy

•

Bartow Gay Boy 5th
Bartow Gay Boy 10th
and Bartonian

•

These Bulls are worthy of your Inspection

C. E. Williams

BARTOW, FLORIDA

Brays Island Foundation Herd Sires

No herd is greater—than the foundation upon which it is built

TWO SIRES TO REMEMBER

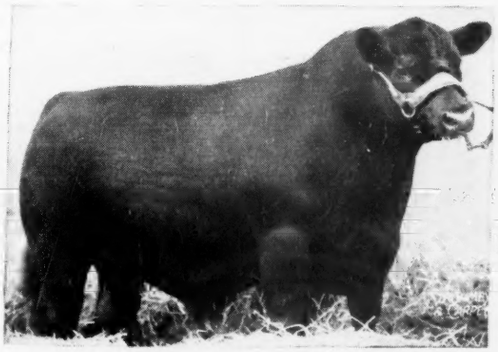

(Unretouched)

Bardolier of Glencarnock 2nd
Sire: Black Bardolier 2nd
Dam: Blackbird of Anoka

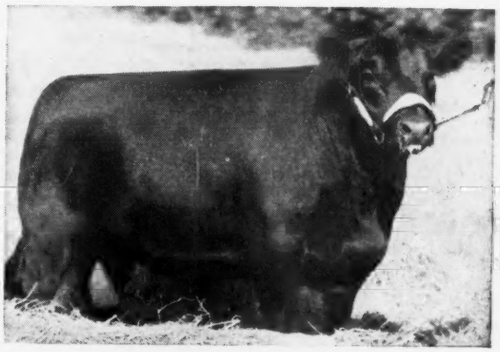

Revolution 20th of Red Gate—
Sire: Rock Revolution
Dam: Lonjac Blackbird

THEY MUST PAY—OR—THEY DON'T STAY

Write us your needs *Visitors always welcome*

William Reid, Herdsman
T. B. and Bang's Accredited

BRAYS ISLAND PLANTATION

F. B. DAVIS, JR., Owner
YEMASSEE, SOUTH CAROLINA

Bailey, Jr.), calved 9-11-46; sire, Julia's Burgess 755269; F. L. & C. M. Senter, Maxwell, Iowa 490.00

Elba of Hickory Knoll 957971, (John W. Bailey, Jr.), calved 8-10-46; sire, Elisena Emperor H. 742509; William Hansen & Son, Dixon, Iowa 295.00

McHenry Blackcap of H. K. 957968, (John W. Bailey, Jr.), calved 7-25-46; sire, Lakewood Prince Blackcap 785190; Alfred Bellenbeck, Reinbeck, Iowa 250.00

Barbara of Hickory Knoll 957966, (John W. Bailey, Jr.), calved 6-24-46; sire, Elisena Emperor H. 742509; El-Jon Farms, Rose Hill, Iowa 410.00

Blackcapdale M. K. 3d 803647, (John W. Bailey, Jr.), calved 6-8-44; sire, Woodlawn Blackcap 3d 643914; Orr Bros., Thornburg, Iowa 250.00

Bessie of Revolution A. 678516, (John W. Bailey, Jr.), calved 8-7-41; sire, Eota's Revolution 491850; James R. Foster, Webster City, Iowa 250.00

Miss Melba 5th 941084, (John W. Bailey, Jr.), calved 6-6-46; sire, Renomar 9th 674243; Paul J. Svoboda, Clutier, Iowa 205.00

Front Page Barbara 820468, (John W. Bailey, Jr.), calved 9-10-44; sire, Blackbird Bandolier of Page 11th 547770; Ernest Breniman & Son, Brooklyn, Iowa 520.00

Blackcap Envious Lassie H. 2d 830699, (R. J. Hadley), calved 6-27-44; sire, Jero Bell Boy 695979; James R. Foster, Webster City, Iowa 300.00

Blackcap McHenry H. 110th 885288, (R. J. Hadley), calved 5-15-45; sire, Envious Blackcap B. 12th 595397; Norman Nibbe, Lake City, Minnesota 310.00

Blackcap Lassie H. 6th 924492, (R. J. Hadley), calved 1-7-46; sire, Eileenmere W. 26th 758861; Don C. & O. W. Rest, Gladbrook, Iowa 220.00

Blackcap McHenry H. 114th 963935, (R. J. Hadley), calved 4-12-46; sire, Eileenmere W. 26th 758861; Elbert W. Guill, Cambridge, Iowa 220.00

Blackcap McHenry H. 117th 963934, (R. J. Hadley), calved 4-12-46; sire, Envious Blackcap B. 12th 595397; Don C. & O. W. Rest, Gladbrook, Iowa 220.00

Blackcap McHenry H. 112th 963937, (R. J. Hadley), calved 4-14-46; sire, Eileenmere W. 26th 758861; Elbert W. Guill, Cambridge, Iowa 220.00

Blackcap McHenry H. 113th 963938, (R. J. Hadley), calved 4-15-46; sire, Eileenmere W. 26th 758861; Elbert W. Guill, Cambridge, Iowa 220.00

Blackcap Revolunas Lassie H. 967167, (R. J. Hadley), calved 7-9-46; sire, Envious Blackcap B. 12th 595397; Art Thompson, Marshalltown, Iowa 225.00

Blackcap McHenry H. 118th 963939, (R. J. Hadley), calved 4-20-46; sire, Envious Blackcap B. 12th 595397; Don C. & O. W. Rest, Gladbrook, Iowa 220.00

Blackcap McHenry H. 121st 967161, (R. J. Hadley), calved 5-15-46; sire, Eileenmere W. 26th 758861; Art Thompson, Marshalltown, Iowa 225.00

Blackcap McHenry H. 124th 967168, (R. J. Hadley), calved 7-10-46; sire, Eileenmere W. 26th 758861; Art Thompson, Marshalltown, Iowa 225.00

Evergreen Eileen W. 280th 575855, (Ernest Breniman & Son), calved 3-7-39; sire, Revolution's Lad 531821; Waldemar Fiebelkorn, Van Horne, Iowa 420.00

Elba Judy B. 7th 861638, (Ernest Breniman & Son), calved 6-20-45; sire, Elba Marshall Lad 2d 590747; Leland Hoff, Marshalltown, Iowa 350.00

Elba Eva B. 6th 927347, (Ernest Breniman & Son), calved 6-6-46; sire, Elba Marshall Lad 2d 590747; Loren Emke, Toledo, Iowa 410.00

Miss Georgetta 6th 927349, (Ernest Breniman & Son), calved 6-24-46; sire, Elba Marshall Lad 2d 590747; Leslie Oliver, Williamsburg, Iowa 680.00

Elmcrest Eramera D. 45th 888188, (Mallory & Mallory), calved 11-1-45; sire, Elden Boy 2d 497841; D. Laraine Meller, Oxford, Iowa 500.00

Substitution to Edward H. Hudepohl, Oxford, Iowa 280.00

Elmira 46th 969629, (Mallory & Mallory), calved 5-15-46; sire, Elden Boy 2d 497-841; A. J. Clark, Toledo, Iowa 250.00

Judy Blackcap 46th 969632, (Mallory & Mallory), calved 5-17-46; sire, Elden Boy 2d 497841; Whitcomb, Woodward & Sons, Noblesville, Indiana 250.00

Blackcap Lady 149th 969635, (Mallory & Mallory), calved 5-25-46; sire, Elden Boy 2d 497841; Whitcomb, Woodward & Sons, Noblesville, Indiana 295.00

Elmcrest Judy A. 46th 969640, (Mallory & Mallory), calved 6-6-46; sire, Elden Boy 2d 497841; Winslow Stark, Webster City, Iowa 210.00

Elderine 46th 969643, (Mallory & Mallory), calved 6-13-46; sire, Elden Boy 2d 497-841; Edward H. Hudepohl, Oxford, Iowa 295.00

Blackcap Julia Miss 2d, (Meier Bros.), calved 1-8-46; sire, Entense Bandolier 735-327; Albert Goecke, Marshalltown, Iowa 240.00

Elslow F. 9th 895779, (Meier Bros.), calved 3 27-46; sire, Blackcap Bandolier F. 777706; William Hansen & Sons, Dixon, Iowa 265.00

Erma Elois, (Meier Bros.), calved 4-26-46; sire, Lothar's Boy T. 685593; A. J. Clark, Toledo, Iowa 245.00

Dusky Elois, (Meier Bros.), calved 5-1-46; sire, Lothar's Boy T. 685593; A. J. Clark, Toledo, Iowa 245.00

Blackcap Lassie 110th 967250, (Meier Bros.), calved 5-20-46; sire, Sir Evolier 718570; Albert Goecke, Marshalltown, Iowa 230.00

Emmeline Quality 2d 956630, (Meier Bros.), calved 5-22-46; sire, Caldwell's General 4th 709145; Albert Goecke, Marshalltown, Iowa 230.00

Edella Carr's Miss 956631, (Meier Bros.), calved 5-25-46; sire, Pridemere of Oxford 100th 646200; William Hansen & Sons, Dixon, Iowa 265.00

Miss Melba 4th 941077, (Meier Bros.), calved 6-2-46; sire, Renomar 9th 674243; Albert Goecke, Marshalltown, Iowa 240.00

Ebba Elois, (Meier Bros.), calved 6-12-46; sire, Lothar's Boy T. 685593; William Hansen & Sons, Dixon, Iowa 265.00

Easter Elois, (Meier Bros.), calved 5-9-47; sire, Lothar's Boy T. 685593; A. J. Clark, Toledo, Iowa 245.00

Eulogy B. Erica of Lou Home, (Harry T. Young), calved 4-19-46; sire, Erian B. of Oakview 710701; El-Jon Farms, Rose Hill, Iowa 400.00

Elba Garner 2d 971848, (Addis Greiman & Sons), calved 6-23-46; sire, Prideman Glencarnock 19th 831436; El-Jon Farms, Rose Hill, Iowa 400.00

Elba Echo of Garner 2d 971865, (Addis Greiman & Sons), calved 7-17-46; sire, Ethan of Ida Grove 581509; El-Jon Farms, Rose Hill, Iowa 400.00

Norwood Eston's Ernoa 816487, (Claude Sanders & Sons), calved 8-4-44; sire, Bar Eston Lonjac 670813; Don C. & O. W. Rest, Gladbrook, Iowa 500.00

Eisa Erica Erma 867658, (Claude Sanders & Sons), calved 8-6-45; sire, Burgess Blackcap M. 14th 744134; Winslow Stark, Webster City, Iowa 440.00

Edore Erica 950832, (Claude Sanders & Sons), calved 4-28-46; sire, Burgess Blackcap M. 14th 744134; Winslow Stark, Webster City, Iowa 410.00

Blackbird Bell Boy K. A. F. 965426, (Roy M. Koster), calved 3-20-46; sire, Glenside Bell Boy 7th 710499; Waldemar Fiebelkorn, Van Horne, Iowa 350.00

Blackbird Bell Boy K. A. F. 2d 965425, (Roy M. Koster), calved 3-20-46; sire, Glenside Bell Boy 7th 710499; F. A. Foster, Kellogg, Iowa 240.00

Blackbird Bell Boy K. A. F. 3d 965427, (Roy M. Koster), calved 3-22-46; sire, Glenside Bell Boy 7th 710499; Edward H. Hudepohl, Oxford, Iowa 310.00

Greenmere Eline, (Greenmere Stock Farm), calved 5-21-46; sire, Bessie's Bardolier of Walnut 5th 749759; Albert Goecke, Marshalltown, Iowa 250.00

Blackcap Heiress W. S. 2d, (Warren Soorholtz), calved 4-14-46; sire, Ell-Baron's Best 763903; Vernon Stubbs, Jr., Green Mountain, Iowa 345.00

Elenamere 6th, (Warren Soorholtz), calved 4-15-46; sire, Ell-Baron's Best 763903; A. J. Clark, Toledo, Iowa 265.00

Eudoraco 3d, (Warren Soorholtz), calved 6-21-46; sire, Ell-Baron's Best 763903; A. J. Clark, Toledo, Iowa 250.00

Blackcap Heiress B. 70th 825911, (Garnett G. West & Sons), calved 9-2-44; sire, Blackcap Balstrom 705021; James R. Foster, Webster City, Iowa 400.00

Prime Pride of M. W. 892946, (Garnett G. West & Sons), calved 6-20-45; sire, Bar Joe of Ida 7th 697420; James R. Foster, Webster City, Iowa 360.00

Erica Energy G. W. 1st, (Garnett G. West & Sons), calved 6-1-46; sire, Prince Quality of Sunbeam 744657; H. W. Marchwardt, Sheffield, Iowa 300.00

Lady Elba Supreme 2d 861838, (Mrs. J. M. Irons & Sons), calved 3-25-45; sire, Ethan's Supreme 648410; Don Collins, Albion, Iowa 400.00

Sent for record, (Mrs. J. M. Irons & Sons), calved 10-45; sire, Ethan of Ida Grove 581509; Ronald Hauser, Albion, Iowa 285.00

Sent for record, (Mrs. J. M. Irons & Sons), calved 9-16-46; sire, Bell Boy A. 16th 763582; Don Collins, Albion, Iowa 200.00

Sent for record, (Mrs. J. M. Irons & Sons), calved 9-18-46; sire, Bell Boy A. 16th 763582; Don Collins, Albion, Iowa 200.00

Sent for record, (Mrs. J. M. Irons & Sons), calved 10-2-46; sire, Bell Boy A. 16th 763582; Arthur Quam & Son, Lodi, Wis. 285.00

Envious Magdalen 956282, (Edwin A. Sanders & Sons), calved 3-28-46; sire, Envious Blackcap B. 21st 739132; El-Jon Farms, Rose Hill, Iowa 350.00

Princess Revolution 8th 956287, (Edwin A. Sanders & Sons), calved 7-30-46; sire, Envious Blackcap B. 21st 739132; El-Jon Farms, Rose Hill, Iowa 250.00

Ida S. Blackmere 908141, (F. L. & C. M.

Watch the.. APR'S

Angus of Hyalite Herd Bull

Cloyd's Angus Ranch
BELGRADE, MONTANA

Glenmere Angus Farm

HERD SIRES:
Progressor of Bordulac 562205
and Black Bell Boy 9th 725494

2 Real Top Bull Calves for Sale!

Good enough to head a good herd; they have Quality and Breeding for Show or for Herd Builders; well grown and in good flesh. . . . (1) A September 1946 Calf sired by BLACK BELL BOY 9th 725494, he by BELL BOY A.; his Dam by PROGRESSOR of BORDULAC 562205. (2) Calved October, 1946; Sired by PROGRESSOR of BORDULAC 562205; Dam by BRIARCLIFF ENVOY 418909.

E. M. GANT, Owner
MINERAL POINT, Rt. 4, WISCONSIN

Viewlawn Herds
ESTABLISHED 1903
Aberdeen-Angus Cattle

Our Herd Bulls . . . . . Prince Escort of Sunbeam 600942
. . . Calavier of Viewlawn 836734
. . . . . Blackcap Blackout 669572
. . . . . Eli Longview 882054

We have several TOP HERD BULL PROSPECTS from the above Herd Bulls, 12 to 14 Months old.
. . . . Also 50 Heifers 12 to 14 Months Old for Sale.

CHAS. M. MILLER
Harmony

Minnesota

R. M. MILLER
Mabel

"Remember"

Thursday, November 6th

13 Bulls

Show and Herd Sire Prospects.

48 Females

Quality Foundation Material.

Kansas

"First Home of American Aberdeen-Angus"

Annual Supper and Meeting

Held Wednesday evening, November 5th, 1947, at 7:00 o'clock at the STAMEY HOTEL, Hutchinson, Kansas. Please write HARRY PEIRCE, Route 4, Hutchinson, Kansas, for supper reservations before November 1st.

The STAMEY HOTEL, Hutchinson

Will be Sale Headquarters this year. Reservations should be made direct to STAMEY HOTEL.

Kansas State Show and Sale at Hutchinson

Show 9:00 A. M.—Thursday, November 6th, 1947—Sale 1:00 P. M.
To be held at the Kansas State Fair Grounds

Judge: GEORGE FREEMAN

These are the Consignors

BIG OAK STOCK FARMS	Cawker City
G. W. CALDWELL	Harlan
CLYDE COLLINS	Sedgwick
LESLIE COOPER	Cottonwood Falls
HARRY R. DANNENBERG	Gaylord
LLOYD ERICSON	Marquette
HAROLD GIESS & SON	Arnold
A. J. GORGES	Fall River
L. F. GORGES	Fall River
HEDSTROM FARMS	Burdick
LOCKE HERSHBERGER	Little River
HARRY and EVA C. HILL	Partridge
ENOS HONEYCUTT	Blue Rapids
J. O. & JIM HONEYCUTT	Blue Rapids
FRANCIS KRATZER	Geneseo
JOE J. McQUILLAN	Clearwater
HARRY E. PEIRCE	Hutchinson
FRANCIS J. PERRIER	Eureka
MARVIN POLAND	Junction City
RALPH and MARVIN POLAND	Junction City
IRL F. RAMAGE	Little River
BURDETTE SAND	McPherson
R. NELSON SIMMONS	Strong City
SIMON'S ANGUS FARM	Madison
PHILIP F. STERLING	Canton
H. E. THALMANN & SON	Haven
JOE S. VAGUE	Bloomington

For your Catalog of some of the Best Cattle in Kansas and from some of the Top Herds of Kansas, Write

HARRY PEIRCE, Sale Manager, Route 4, HUTCHINSON, KANSAS

Kansas State Aberdeen-Angus Breeders' Association

FRANCIS J. PERRIER, Eureka, Kansas, President
COL. ROY. G. JOHNSTON, Auctioneer

JESS COOPER, Secretary, McPherson, Kansas
E. H. "Red" ANDERSON, for the ABERDEEN-ANGUS JOURNAL

Senter), calved 6-21-45; sire, Blackmere Model 3d N. 576020; A. J. Clark, Toledo, Iowa 255.00

Dairy S. Blackmere 908146, (F. L. & C. M. Senter), calved 10-4-45; sire, Blackmere Model 3d N. 576020; A. J. Clark, Toledo, Iowa 225.00

Elvira S. 5th 976505, (F. L. & C. M. Senter), calved 6-12-46; sire, Blackcap Pride S. N. T. 781768; Winslow Stark, Webster City, Iowa 260.00

Erica Bandolier Bess K. A. F. 965430, (Roy M. Koster), calved 4-2-46; sire, Bessie's Bardolier of Walnut 7th 825-397; E. E. Enochson, Williamsburg, Iowa 325.00

Blackbird Bardolier Bess K. A. F. 965431, (Roy M. Koster), calved 4-5-46; sire, Bessie's Bardolier of Walnut 7th 825397; Don C. & O. W. Rest, Gladbrook, Iowa.... 280.00

Aberdeen-Angus

Breeding
and Feeding Cattle

JOHNSON & KALE WORKMAN, RUSSELL, KAN.

Applewood Herd

Carries on Through the Blood of

Bandolier of Anoka 3d

(A full brother in Blood to an International Grand Champion.)

Sons of "3d"
Are Heading some Top Herds

Have a great lot of CALVES coming on, up to 12 months old. NO FEMALES.

"Blood that Carries On"

7 Miles North—1 West

EDWARD POLKA RIVERTON, NEB.

Briton will Judge '47 Chicago Steer Show

Announcement is made of the selection of the foreign judge of the fat cattle classes at this year's International Live Stock Exposition.

Richard S. de Q. Quincey, of Bodenham, Hereford, England, has accepted the invitation of International officials to judge all of the individual steer classes at the 48th annual Exposition which will be held November 29th to December 6th in the International Amphitheatre at the Chicago Stock Yards.

Mr. de Quincey is a prominent British breeder of purebred Shorthorn and Hereford cattle. His Hereford herd is one of the oldest established herds of that breed in England.

He is Britain's leading exporter of Hereford cattle and has judged cattle at the famous Palermo show in Buenos Aires, Argentina's largest live stock show.

Mr. de Quincey also feeds steers for market in addition to his pure bred operations. He exhibited a top prize winner earlier this year at the Perth show in Scotland, the largest event of its kind in Great Britain.

His first assignment at the International Live Stock Exposition will be to judge the junior feeding contest steers on the opening day, Saturday, November 29th. The management anticipates an entry of over 1000 steers in this event which features beeves, lambs, and hogs that are exhibited by farm boys and girls enrolled in 4-H or Vocational Agricultural work.

He will judge the open steer classes—the adult competition—on Monday and Tuesday and conclude his work with the selection of the grand champion steer of the show—the star winner of the International—on Tuesday afternoon, December 2d.

Since the first International Live Stock Exposition in 1900, British judges have passed on the fat cattle classes at this show thirty-three times, and well known authorities from South America and Canada have officiated at Internationals from 1912 to 1941. Walter Biggar, a prominent cattle breeder and judge of Scotland, has judged at Chicago more than any other one man. He made these selections at thirteen shows from 1920 to 1946.

Cash prizes, totaling $100,000.00, are offered at the 1947 International, the management reports. The entry closing date for most divisions of the show has been set for November 1st.

Bluebonnet Angus Farm

Announcing . . .

The addition of a New Herd Bull

Prince Sunbeam 23d 629400

His Pedigree:

Sire: **Black Prince of Sunbeam 504521**	Black Peer of St. Albans 456385	Erie Revolution 404801	Blackcap Revolution Again
			Elga Elliott 29th
		Blackcap Glencarnock 8th 438140	Faultless Pass
			Blackcap Betty of Page
	Pride 17th of Sunbeam 407797	Playman of Sunbeam 338509	Plowman 221051
			Elmland Jessie 2d
		Elsy's Pride Elnor 351980	Blackwood Eric
			Elsy's Pride E. 4th
Dam: **Blackcap Empress 8th of Sunbeam 552708**	Barbarian of Rosemere 103d 495064	Eileenmere 61st 450556	Eileenmere 32d
			Ectessa 370251
		Barbara of Rosemere 64th 417703	Prizemere 32d
			Barb. of Rosemere 40th
	Blackcap Empress 38th 372297	Black Marshall 5th 321834	Earl Marshall
			Blackbird McHenry 124th
		Blackcap of Quiet Dale 8th 302290	Belmar of Clear Brook
			Blackbird McHenry 79th

A Son and a Grandson of Black Prince of Sunbeam, the International Grand Champion.

Bluebonnet Angus Farm

PHONE 127 — Formerly CLEAR CREEK RANCH

J. A. McGill, Paris, Texas

Southwest Indiana Sale

Princeton, Indiana, September 15th

SUMMARY:

52 Lots	$17015.00,	average	$ 327.21
7 Bulls	2335.00,	average	333.57
45 Cows	14680.00,	average	326.22
Top 5 Head	3005.00,	average	601.00
Top 10 Head	5155.00,	average	515.50
Top 15 Head	7090.00,	average	472.66

Top Bull—Epponian's Perfection Boy 939-584; calved March 23, 1946; sire Perfection B. Lad 754195; dam Epponian's Pride D. 5th 680255; consigned by Leming & Swickard; purchased by L. D. Englebright & Son, New Harmony, Indiana 450.00

Second Top Bull—Perfection Q. M. 939582; calved March 12, 1946; sire Perfection Lad B. 754195; dam Lorena's Jet 675-279; consigned by Leming & Swickard; purchased by H. R. Mutrie, Huntington, Indiana 400.00

Top Cow—Georgina Miss M. 870091; calved December 9, 1944; sire Hardwickmere E. 9th 725167; dam Black Georgina of S. 608727; consigned by Homer Small & Son; purchased by Ray Baird, Scotland, Indiana 875.00

Second Top Cow—Blackcap of MacMor 4th 771636; calved September 3, 1943; sire General 26th of Lonjac 542189; dam Miss Tarkio 316th 550163; consigned by

Princeton Farms; purchased by Glen Hembree & Son, Loogootee, Indiana 560.00

BULLS:

Erinie Enchantmere 928181, (W. Judson Hardy), calved 5-31-46; sire, Evergood Enchantmere Deluxe 694591; Hubert Willett, Williamsport, Indiana 290.00

Erica H. 30th 932110, (James P. Highet), calved 9-20-46; sire, Hanes' Eileenmere 691619; Martin & Kenneth, La-2d G. Crossville, Illinois 250.00

Epponian's Perfection Boy 939584, (Leming & Swickard), calved 3-23-46; sire, Perfection B. Lad 754195; L. D. Englebright & Son, New Harmony, Indiana 450.00

Perfection Q. M. 939582, (Leming & Swickard), calved 3-12-46; sire, Perfection B. Lad 754195; R. H. McMurtrie, Huntingburg, Indiana 400.00

Queenmere Eroica, (Herschel Oberst), calved 6-2-46; sire, Glencrag Blackcapper 11th 675911; Bar BER Ranch, Shoals, Indiana 310.00

P. F. Barmore 22d, (Princeton Farms), calved 11-10-46; sire, Barmore 3d 535-958; Stanley Williams, Oden, Indiana 290.00

P. F. Rebellion's Revolution 932367, (Princeton Farms), calved 9-26-46; sire, Peerless Rebellion 11th 776037; Gerald E. Cockerham, Petersburg, Indiana 345.00

COWS:

Elegant Fairhill Blackbird 926554, (Wallace Borders & Son), calved 4-19-46; sire, Elegant of Broadview 630820; Rollie L. Hendrix, French Lick, Indiana 300.00

Glencrag's Beauty of B. 977776, (Wallace Borders & Son), calved 5-30-46; sire, Glencrag Eric 7th 791576; Rollie L. Hendrix, French Lick, Indiana 255.00

Miss Hill K. W. 2d 784528, (Edmund Cissna & Sons), calved 3-2-44; sire, Elburcarnock 559307; Loren Cox, Elnora, Indiana 275.00

Glencrag Blackcap 16th 745251, (Edmund Cissna & Sons), calved 2-9-43; sire, Blackcap Eroica 2d 521300; Rollie L. Hendrix, French Lick, Indiana 300.00

Pride Perfect D. 156th 949932, (Charles A. Dove & Sons), calved 1-16-46; sire, Harveymere 8th 744370; Kelb Farms, Patoka, Indiana 300.00

Lady Ideal 151st 949934, (Charles A. Dove & Sons), calved 4-6-46; sire, Harveymere 8th 744370; Herschel Oberst, Washington, Indiana 310.00

Blackcap 299th 561650, (Robert E. Green),

Intensified Earl Marshall Breeding

Watch

Herd Established 1935

FOUR CORNERS FARM

R. F. D. NO. 3

ENID, OKLA.

6 MILES WEST ON 60 & 1 MILE SOUTH

For Our Offering of

Foundation Quality Cows and Heifers

At Private Treaty

Visitors are Welcome

A fine Heifer full of EARL MARSHALL blood—every Bull except one and over half the cows shown in Her Pedigree trace to EARL MARSHALL.

Mr. and Mrs. B. J. Rhodes

Enid — Owners and Operators R. F. D. 3 — Oklahoma

"Nothing to be Ashamed of"

Attend Southwestern Regional at Tulsa, Nov. 8th

We have seldom seen a better offering of Sale Cattle than will be sold at the Southwestern Regional Sale. Mr. Al Darlow of Oklahoma A. & M. College, and Mr. Phil Ljungdahl, of the American Aberdeen-Angus Breeders' Association, who were on the Sifting Committee, were very critical and only "Tops" were selected for this Sale.

Our Offering

We are selling Two Open Heifers and Two Bred Heifers which we consider Choice Aberdeen-Angus Cattle. Your consideration of Our Offering is solicited, and we believe you will agree that these Four Females would be a creditable addition to any herd.

An Invitation

Is extended you to visit our farm, 16 miles South and three-quarters mile East of Tulsa on Highway 64. . . . We have Two well-bred Proven Sires, and a few Bred Cows and Heifers which we are offering for sale at Private Treaty.

C. W. Cotton Angus Farm, Tulsa, Oklahoma

"A Quality Herd of the Quality Breed"

Office, National Bank of Tulsa Bldg., TULSA, OKLAHOMA

TOM McINTOSH, Manager — R. R. 1, BROKEN ARROW, OKLAHOMA

calved 9-26-38; sire, Eileenmere 265th 561054; L. J. Wohlwend, Marion, Illinois 550.00

Eileen C. 2d 857063, (Robert E. Green), calved 4-17-45; sire, Eileenmere S. 201st 731763; H. F. Metz, Boonville, Indiana 530.00

Baxter's Eleme 17th 823768, (Robert E. Green), calved 4-11-46; sire, Eileenmere 389th 647661; Edmund Cissna & Sons, Chrisney, Indiana 375.00

Sunnyside Kindness 18th 943807, (Robert E. Green), calved 4-30-46; sire, Epponian 3d of Elkton 745160; Roy Horner, Washington, Indiana 450.00

Berdie of The Plains 885705, (Robert E. Green), calved 9-18-45; sire, Earl Black of the Plains 751127; Charles Hayes, Bedford, Indiana 400.00

Erinie H. 4th 928171, (W. Judson Hardy), calved 1-18-46; sire, Evergood Enchantmere Deluxe 694591; Elvin Spidel, St. Francisville, Illinois 310.00

Shadymere Mina 5th 932107, (James R. Highet), calved 8-9-46; sire, Prince of Fountain Glen 620147; Edmund Cissna & Sons, Chrisney, Indiana 225.00

Substitution to C. C. Hancock, Fulton, Kentucky 230.00

Lora's Perfection Agnes 939586, (Leming & Swickard), calved 5-28-46; sire, Perfection B. Lad 754195; Herschel Oberst, Washington, Indiana 280.00

Agnes Perfection Beauty 939580, (Leming & Swickard), calved 1-17-46; sire, Perfection B. Lad 754195; H. L. Colbert & Sons, Washington, Indiana 410.00

Queen's Ruby 675276, (Leming & Swickard), calved 9-5-39; sire, Glencrag Pluto 6th 494864; Loren Cox, Elnora, Indiana 320.00

Eborea of Evergood 6th 908503, (H. F. Metz), calved 9-14-45; sire, Evergood Revolt 775129; Greenmere Farms, Oaktown, Indiana 275.00

Eborea 50th of Greenwood 713807, (H. F. Metz), calved 9-7-42; sire, Proud Eileenmere 3d 523999; Kolb Farms, Patoka, Indiana 250.00

Blackcap Beauty of O. L. 2d 883549, (Oak Lane Farm), calved 9-10-45; sire, Fountain Glen Rebellion 33d 693226; L. L. Wilson, Sebree, Kentucky 240.00

Blackcap Beauty of O. L. 853062, (Oak Lane Farm), calved 8-25-45; sire, Fountain Glen Rebellion 33d 693226; L. L. Wilson, Sebree, Kentucky 225.00

Blackbird Lady of O. L., (Oak Lane Farm), calved 8-28-46; sire, Fountain Glen Rebellion 33d 693226; Ray Singleton, Oaktown, Indiana 185.00

Blackcap Beauty of O. L. 5th, (Oak Lane Farm), calved 9-5-46; sire, Fountain Glen Rebellion 33d 693226; L. L. Wilson, Sebree, Kentucky 175.00

Rebellion's Elba of O. L., (Oak Lane Farm), calved 8-31-46; sire, Fountain Glen Rebellion 33d 693226; C. C. Hancock, Fulton, Kentucky 200.00

Glen Eric Rose Bud 908796, (Oak Lane Farm), calved 4-1-46; sire, Glencrag Eric 4th 745260; L. L. Wilson, Sebree, Ky. 160.00

Georgina Bonnie Echo of O. K. 983694, (R. M. Peek & Sons), calved 5-4-46; sire, Herald's Enchanter 614962; H. L. Colbert & Sons, Washington, Indiana 350.00

Georgina's Maid of O. K. 983698, (R. M. Peek & Sons), calved 8-1-46; sire, Herald's Enchanter 614962; C. C. Hancock, Fulton, Kentucky 200.00

Barmore's Lantz Blackcap 3d 770835, (Princeton Farms), calved 10-28-43; sire, Barmore 3d 535958; W. B. Bain, Martinsville, Indiana 370.00

Miss Burgess Monarca 20th 750527, (Prin-

Look! *I have a Carload*

of Good Registered Aberdeen-Angus

Bulls for Sale

Sixteen to Twenty Months of Age. They are out of MASTER MARSHALL Cows and QUEENMERE 355th

•

I also have a Few
Choice Cows and Heifers for Sale
All Registered

•

A. Verne Elliott **Platteville, Colorado**

Thursday, November 20th

On this date we will hold our Annual Production Sale consisting of a Richly Bred Offering of Young Cattle

55 Females . . . 60 Lots . . . and 5 Bulls

The Females will be 18 to 30 months of age and will be bred to one or the other of the following Bulls . .

BLACKCAP'S PRINCE 4th by Revolution's Black Prince; ENVOY'S BELL BOY BANDOLIER D., by Bell Boy M. W.; ELBANOR'S PRINCE 46th, by Prince Sunbeam 46th.

•

The Families will include:

Barbaras; Miss Burgess; Blackcaps; Ericas; Elbas and Blackbirds.

•

For Catalogs and other information write

Jeppesen Bros. **Manzanola, Colorado**

ceton Farms), calved 6-24-43; sire, Eileenmere 424th 668746; H. F. Metz, Boonville, Indiana 380.00

Blackcap of Macmor 4th 771636, (Princeton Farms), calved 9-3-43; sire, General 26th of Lonjac 542189; Glenn Hembree & Son, Loogootee, Indiana 560.00

Miss P. F. Blackcap Pride 907651, (Princeton Farms), calved 4-19-46; sire, Eborea's Master 2d 584561; Bar BER Ranch, Shoals, Indiana 255.00

Miss P. F. Eborea's Diana 907653, (Princeton Farms), calved 5-8-46; sire, Eborea's Master 2d 584561; Kolb Farms, Patoka, Indiana 255.00

Blackberry R. B. E. 2d 824998, (Princeton Farms), calved 8-28-42; sire, Erinys Elmore Lad 520558; Elvin Spidel, St. Francisville, Illinois 410.00

E. A. Miss Burgess 798859, (Princeton Farms), calved 6-24-44; sire, Pride Boy of Evergood 592049; Edmund Cissna & Sons, Chrisney, Indiana 310.00

Miss Burgess Bar S. 597595, (Princeton Farms), calved 5-26-41; sire, Blackcap Bar 5th 519905; H. F. Metz, Boonville, Indiana 380.00

Bandolier's Idress L. 959795, (Princeton Farms), calved 7-28-46; sire, Evergood Bandolier 648288; C. C. Hancock, Fulton, Kentucky 200.00

Georgina Again S. 3d 956302, (Homer Small & Son), calved 11-7-46; sire, Hardwickmere E. 9th 725167; Esco Shelton, Oaktown, Indiana 265.00

Blackcap Eby S. 2d 956297, (Homer Small & Son), calved 5-2-46; sire, Hardwickmere E. 9th 725167; H. F. Metz, Boonville, Indiana 430.00

Georgina Choice S. 2d 956296, (Homer Small & Son), calved 3-12-46; sire, Hardwickmere E. 9th 725167; Elvin Spidel, St. Francisville, Illinois 300.00

Georgina Lady S. 5th 869638, (Homer Small & Son), calved 6-13-45; sire, Hardwickmere E. 9th 725167; H. F. Metz, Boonville, Indiana 490.00

Georgina Miss M. 870091, (Homer Small & Son), calved 12-9-44; sire, Hardwickmere E. 9th 725167; Ray Baird, Scotland Indiana 875.00

Georgina of Small 575271, (Homer Small & Son), calved 1-24-39; sire, Blackcap McHenry of Small 521073; Kolb Farms, Patoka, Indiana 315.00

Empress Leota 903839, (Ray C. Baird), calved 4-23-46; sire, Clarquin Elmer 564611; Bar BER Ranch, Shoals, Indiana 210.00

Scotland's Princess 24th, (Ray C. Baird), calved 12-6-46; sire, Leatherwood Lad 613575; James R. Highet, Spencer, Indiana 340.00

Miss P. F. Pride 2d 933142, (Princeton Farms), calved 7-25-46; sire, Fairview Prince M. 2d 799228; Kolb Farms, Patoka, Indiana 255.00

Rich Mar Farm Sale

Georgetown, Illinois, September 11th

SUMMARY:

40 Lots	$11880.00, average	$ 297.00
2 Bulls	775.00, average	387.50
38 Cows	11105.00, average	292.11
Top 5 Head	2025.00, average	405.00
Top 10 Head	3805.00, average	380.50
Top 15 Head	5455.00, average	363.66

Top Bull—Rich Mar Eileenmere 6th 897-221; calved July 5, 1945; sire Miller's Eileenmere 10th 750789; dam Queen Mother Lady G. 657210; Alfred Ellis, Dana, Indiana 425.00

Second Top Bull—Tuck's Postelmere 911-797; calved February 4, 1946; sire Postelmere 2d 622520; dam Barbara of Hickory Point 726843; Walter McClure, Ridge-

C/y Ranch

Rugged, Mountain Raised

Aberdeen-Angus Cattle

Excellent Type, Blood Lines and Families

Ed & Bill Palmer

WESTON, COLORADO

A BAR A Ranch, Inc.

Herd Bulls

Prince Sunbeam 44th

(At Left)

Blackbird Bardolier G. R. 3d

and

Eileenmere 650th

Visit Our Show Herd at

Grand National ..... San Francisco, Nov. 1-9

Ogden, Utah ..... Nov. 16-21

Great Western ..... Los Angeles, Nov. 24-Dec. 1

Selling at the Aberdeen-Angus Sale, Cow Palace, San Francisco

1 Bull, A Bar A Duke 19th 856816

Calved September 17, 1945.

A Son of PRINCE SUNBEAM 44th

Pen of 5 Yearling Heifers **Pen of 5 Heifer Calves**

All by sons of Prince Sunbeam 44th

Selling at the Great Western Aberdeen-Angus Sale, Los Angeles

1 Bull, A Bar A Duke 20th 856818

Calved September 20, 1945.

A BAR A RANCH, Inc.

ANDREW ANDERSON, Pres.

REGISTERED ABERDEEN-ANGUS

ENCAMPMENT WYOMING

DICK MAURER LYLE WELLS

farm, Illinois **350.00**

Top Cow—Blackcap Belle 39th 822040; calved May 13, 1944; sire Tulip's Prince Eileenmere 524740; dam Beauty Blackcap 4th 626578; Walter McClure, Ridgefarm, Illinois **410.00**

Second Top Cow—Queen Eileen 4th 962940; calved June 26, 1946; sire Miller's Eileenmere 10th 750789; dam Eileen Lady 6th 591749; Geo. W. Walthall, Dana, Indiana **405.00**

BULLS:

Rich Mar Eileenmere 6th 897221, calved 7-5-45; sire, Miller's Eileenmere 10th 750-789; Alfred Ellis, Dana, Indiana 425.00

Tuck's Postelmere 911797, calved 2-4-46; sire, Postelmere 2d 622520; Walter McClure, Ridgefarm, Illinois 350.00

COWS:

Blackcap 191st 433515, calved 5-27-29; sire, Earl Marshall 10th 390055; Arthur Bryant & Son, Lafayette, Indiana 200.00

Eborea 86th 493845, calved 3-18-35; sire, Eileenmere 69th 456552; William Tucker, Georgetown, Illinois 275.00

Eborea M. 2d 539211, calved 7-29-37; sire, Eileenmere S. 35th 507032; Vorhees Farm, Fairmount, Illinois 300.00

Eborea M. 4th 576942, calved 10-10-38; sire, Tulip's Prince Eileenmere 524740; George W. Walthall, Dana, Indiana 280.00

Eileen Lady 6th 591794, calved 8-5-39; sire, Eileenmere S. 35th 507032; Ralph Strubinger, Ridgefarm, Illinois 300.00

Beauty Blackcap 4th, calved 7-25-40; sire, Eileenmere S. 35th 507032; Ronald Rowe, Ridgefarm, Illinois 295.00

Delphinium Blackbird 5th 643884, calved 2-9-41; sire, Tulip's Prince Eileenmere 524-740; Lawrence D. Kuebler, Cissna Park, Illinois 310.00

Grave's McHenry Blackcap 638068, calved 1-4-41; sire, Tulip's Prince Eileenmere 524740; Woodrow Wilson, Fithian, Illinois 265.00

Beauty Blackcap 5th 657211, calved 6-1-41; sire, Eileenmere S. 35th 507032; Paul Bonebrake, Georgetown, Illinois 285.00

Enchantress Erica 678184, calved 9-15-41; sire, Tulip's Prince Eileenmere 524740; Woodrow Wilson, Fithian, Illinois 295.00

McHenry Blackcap Belle 678183, calved 9-22-41; sire, Tulip's Prince Eileenmere 524740; Ernie Winland, Catlin, Illinois 310.00

Eborea Erica G. 678182, calved 10-7-41; sire, Eileenmere S. 35th 507032; Walter McClure, Ridgefarm, Illinois 300.00

Eileen Queen 699928, calved 3-23-42; sire, Tulip's Prince Eileenmere 534740; Billy Church, Catlin, Illinois 375.00

Eileen Lady 8th 736274, calved 12-23-42; sire, Eileenmere S. 35th 507032; George Junkerman, Fairmount, Illinois 300.00

Eileen Queen 2d 736276, calved 1-23-43; sire, Eboream Eileenmere 638067; Walter McClure, Ridgefarm, Illinois 335.00

Blackcap Belle 31st 768119, calved 6-12-43; sire, Tulip's Prince Eileenmere 524-740; Russell Gitzen, Rankin, Illinois 285.00

Roselawn Farm Elonna, calved 2-16-44; sire, Blackcap Eileenmere 21st 644387; Ernie Winland, Catlin, Illinois 330.00

Rich Mar Blackcap 2d 822042, calved 6-2-44; sire, Eboream Eileenmere 638067; Elmo G. Baum, Indianola, Illinois 340.00

Rich Mar Eileen Queen 822038, calved 5-2-44; sire, Eboream Eileenmere 638067; Margolin Packing Company, Danville, Illinois 250.00

Eborea M. 12th 822046, calved 5-4-44; sire, Eboream Eileenmere 638067; Paul Bonebrake, Georgetown, Illinois 340.00

Blackcap Belle 39th 822040, calved 5-13-44; sire, Tulip's Prince Eileenmere 524-740; Walter McClure, Ridgefarm, Illinois 410.00

Delphinium Blackbird G. 822041, calved 5-20-44; sire, Eboream Eileenmere 638067; John H. Ford, Sidell, Illinois 335.00

Rich Mar Eborea 870020, calved 3-16-45; sire, Rich Mar Eboream 768114; Gordon Almy, Indianola, Illinois 350.00

Eborea Erica G. 2d 897217, calved 6-26-45; sire, Eboream Eileenmere 638067; Lawrence Kuebler, Cissna Park, Illinois 250.00

Queen Eileen R. 3d 897216, calved 6-26-45; sire, Miller's Eileenmere 10th 750789; George W. Walthall, Dana, Indiana 395.00

Blackbird Lady Graves 2d 897218, calved 6-27-45; sire, Miller's Eileenmere 10th 750789; Oscar Campbell, Isabell, Illinois 390.00

Beauty Blackcap 6th 897223, calved 7-16-45; sire, Miller's Eileenmere 10th 750789; Carl Cundiff, Covington, Indiana 280.00

Delphinium Blackbird G. 2d 897224, calved 9-19-45; sire, Miller's Eileenmere 10th 750789; Paul Bonebrake, Georgetown, Illinois 305.00

Rich Mar Enchantress, calved 11-30-45; sire, Eboream Eileenmere 638067; Russell Gitzen, Rankin, Illinois 265.00

Tuck's Elonna 911789, calved 3-12-46; sire, Pride's Boy 12th 792909; Forrest White, Georgetown, Illinois 200.00

Rich Mar Eborea 2d 956143, calved 3-25-46; sire, Miller's Eileenmere 10th 750-789; Ralph Strubinger, Ridgefarm, Illinois 235.00

Rich Mar McHenry Blackcap 2d 956144, calved 4-5-46; sire, Miller's Eileenmere 10th 750789; Floyd & Don Good, Westville, Illinois 275.00

Rich Mar Eborea M. 962929, calved 5-4-46; sire, Miller's Eileenmere 10th 750789; Fred Howard, Georgetown, Illinois 200.00

Queen Eileen 4th 962940, calved 6-26-46; sire, Miller's Eileenmere 10th 750789; George W. Walthall, Dana, Indiana 405.00

Beauty Blackcap 9th 962944, calved 10-30-46; sire, Miller's Eileenmere 10th 750789; Fred Howard, Georgetown, Illinois 180.00

Rich Mar Enchantress 2d, calved 11-14-46; sire, Miller's Eileenmere 10th 750789; Harold A. Stutz, Newman, Illinois 205.00

Hacienda de Los Reyes

K-S

Aberdeen-Angus Cattle

MR. and MRS. WM. G. VOLKMANN, Jr., Owner

SELMA, CALIFORNIA

Pedigrees

A complete five-generation pedigree for only **65c each.** Send the name and number of your bull or cow together with date of calving and the name and number of the sire and dam and we will supply a typewritten pedigree at this low rate for as many as you may order.

Aberdeen-Angus Journal

WEBSTER CITY, IOWA

For the greatest "Quality" Offering of ANGUS Cattle in Pacific Coast history . . . Plan to attend the

Cow Palace Angus Sale Nov. 6th at San Francisco

To actually see for yourself the amazing progress that is being made in breeding better ABERDEEN-ANGUS cattle, and to prove to your own satisfaction that ABERDEEN-ANGUS cattle are, in fact, the most modern beef cattle in America, see the great ABERDEEN-ANGUS show at San Francisco. The cattle will be judged November 3d and 4th, starting at 8 a. m. Every consignor is putting into the sale the sort of cattle he would prefer to keep . . . It will be a QUALITY OFFERING of INDIVIDUALS and PEN LOTS of BULLS and FEMALES.

For sale catalog, write:
GENE MALLORY, Secretary
P. O. Box 389, MADERA, CALIF.

Sale sponsored by the Pacific Coast Aberdeen-Angus Association in cooperation with the Grand National Live Stock Exposition.

Pacific Coast Aberdeen-Angus Ass'n

FARNAM ROTENOX

LIVESTOCK SPRAY CONCENTRATE

Powerful New "U. S. PATENTED" Process Killer of Grub, Lice, Ticks, Mites and Other Stock-Pests!

Rotenox brings to the livestock industry an entirely new principle in stock-pest control. Kills cold-blooded insects with amazing *paralytic action* . . . yet is harmless to warm-blooded humans and livestock. A SAFE INSECTICIDE! (Does NOT contain DDT).

Rids cattle of grubs (*wolves, warbles*) before injury to hides. Penetrates grub breathing holes and does a fast, thorough killing job. Knocks lice ticks, mange mites, screwworm and other costly stock-pest infestations in all classes of livestock.

THE *Ideal* LIVESTOCK SPRAY CONCENTRATE

STABILIZED (Hydrogenated) for long-lasting and residual toxicity.

☆ EASIER TO USE! . . . Mixes readily with water or oil. Goes into solution *without* a wetting agent. Stays in solution without constant agitation.

☆ MOST ECONOMICAL! . . . Mixes 1 to 160. Sprays cattle for less than 2¢ a head. Mixes 1 to 640 for dipping.

☆ SAFE TO USE! . . . Won't scald or blister! Doesn't leave poisonous residue. Positively contains NO DDT!

☆ EASIER TO APPLY! . . . Blends with natural oils of hair and hide. Penetrates and spreads. Does NOT require high pressure application.

Accept This "FREE TRIAL OFFER"!

Used by veterinarians since 1941, Rotenox has been thoroughly tested and proved effective in all stages and types of stock-pest infestation. To demonstrate its superiority over ordinary Rotenone preparations, or any of the so-called "wonder insecticides", we invite you to try Rotenox *at our risk*. Mail coupon below for "Free Trial Offer". We'll also send a valuable, 32-page "Stock-Pest Control Manual" that pictures and describes external parasites affecting livestock. Enables you to identify them and control them. Mail coupon below. No cost! No obligation!

FREE
32-Page "Stock-Pest CONTROL MANUAL"

The FARNAM Company DEPT.
4605 Dodge St., Omaha, Nebr.

Please send details of "Free Trial Offer" on Rotenox and "Stock-Pest Control Manual" FREE.

Name_____

Address (RFD)_____

City_____ State_____

LEADING LIVESTOCK RAISERS *Praise* ROTENOX

WORKS QUICKLY EFFECTIVELY . . . *Choctow Ranch, Madison, Ga.* writes. "We sprayed some young calves that had become badly infested with lice and grubs. Rotenox worked quickly and effectively, and the condition of the calves was remarkably improved within a very short time—free from both lice and grubs. We consider Rotenox superior to anything we have tried before."

Edward F. Norton

HAIR LIKE SILK . . . *Smith Polled Hereford Farm, Mt. Sterling, Ohio* reports . . . "Tried Rotenox first on six pure-bred Polled heifers that had lice and some kind of mange. In two treatings, their hair was like silk and their hides as smooth as could be. I highly recommend Rotenox to everyone."

Wayne Smith

KNOCKS BLUE LICE . . . *Moses Bros. Ranch, Ireton, Nebr.* reports—"We sprayed 150 head of cattle for blue lice and found Rotenox very satisfactory. Also sprayed barns, and there are hardly any flies left."

William T. Moses

ONE APPLICATION DID IT—*Stanford Mummow, Dalton, Ohio* writes—"My calves were infested with lice and grub. One application of Rotenox did the trick. It is easy to mix and easy to apply. A little goes a long way, which means economy."

Stanford Mumaw

FITS THE BILL PERFECTLY says *Medo-Mist Hereford Ranch, Drummond, Montana*—"Rotenox gets nothing but highest praise. No sign of lice since using it on a number of habitually lousy cows."

George W. Lacey

ALL ROUND RESULTS! . . . *Koehler Farm, Giddings, Texas* reports — "I've seen nothing better than Rotenox for grubs on cattle. Very effective also for lice on hogs and ticks on cattle. Have you a dealer in Lee County?"

Herbert H. Koehler

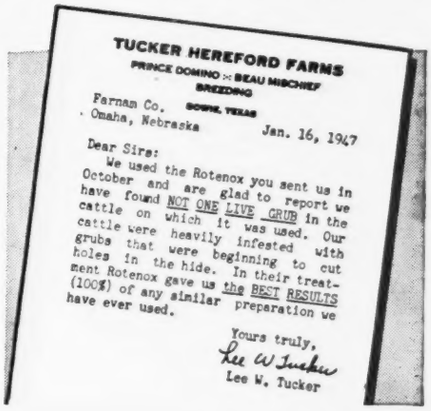

TUCKER HEREFORD FARMS
PRINCE DOMINO × BEAU MISCHIEF BREEDING

Farnam Co.
Omaha, Nebraska

SOMERVILLE, TEXAS
Jan. 16, 1947

Dear Sirs:

We used the Rotenox you sent us in October and are glad to report we have found NOT ONE LIVE GRUB in the cattle on which it was used. Our cattle were heavily infested with grubs that were beginning to cut holes in the hide. In their treatment Rotenox gave us the BEST RESULTS (100%) of any similar preparation we have ever used.

Yours truly,
Lee W. Tucker
Lee W. Tucker

Delphinium Blackbird G. 3d, calved 11-22-46; sire, Miller's Eileenmere 10th 750-789; Dale Mills, Indianola, Illinois 175.00

Rich Mar Beauty Blackcap, calved 12-5-46; sire, Miller's Eileenmere 10th 750789; Lawrence D. Kuebler, Cissna Park, Illinois 180.00

Stone Haven Farms

Columbus, Ohio, September 11th

SUMMARY:

46 Lots	$20190.00, average	$ 438.91
3 Bulls	1050.00, average	350.00
43 Cows	19140.00, average	445.12
Top 5 Head	5360.00, average	1072.00
Top 10 Head	8170.00, average	817.00
Top 15 Head	10950.00, average	730.00

Top Bull—Black Ruler of Ben-Ard 722252; calved November 26, 1942; sire Emperor S. 2d 648948; dam Etta of Ben-Ard 608-941; George Burch, La Rue, Ohio 550.00

Second Top Bull—Blackcap Jock C. S. 626-108; calved November 5, 1940; sire Jock of Wheatland 543241; dam Blackcap Bessie of Wheatland 560127; Carl Lambert, New Regina, Ohio 300.00

Top Cow—Cesor's Marshall Maiden 724366; calved October 4, 1942; sire Cesor's Evesback Marshall 610755; dam Maid Burgess 3d 545130; E. T. Woodruff, Urbana, Ohio, $1110.00; (Heifer calf to Burson & Cook, Carey, Ohio, $200.00) 1310.00

Second Top Cow—Barbara McHenry 2d of C. S. 744825; calved March 29, 1943; sire Eric Blackmar 3d of Lynnwood 613-890; dam Barbara 21st of Lynnwood 584670; Burson & Cook, Carey, Ohio 1075.00

BULLS:

Black Ruler of Ben-Ard 722252, calved 11-26-42; sire, Emperor S. 2d 648948; George Burch, La Rue, Ohio 550.00

Blackcap Jock C. S. 626108, calved 11-5-40; sire, Jock of Wheatland 543241; Carl Lambert, New Regina, Ohio 300.00

Peerless of Stonehaven 910104, calved 5-28-45; sire, Blackcap Jock C. S. 626108; Secrest & Houston, Cumberland, Ohio 200.00

COWS:

Barbara McHenry of Maple Lane 7th 813-648, calved 2-8-44; sire, Bandolier of Glen Ross 704993; Burson & Cook, Carey, Ohio 975.00

Bethel Barbara 23d 814387, calved 11-20-43; sire, Bertram's Eileenmere 572682; Burson & Cook, Carey, Ohio, (Heifer calf to Burson & Cook, Carey, Ohio, for $350.00) 1000.00

Barbara McHenry 2d of C. S. 744825, calved 3-29-43; sire, Eric Blackmar 3d of Lynnwood 613890; Burson & Cook, Carey, Ohio, (Heifer calf to Burson & Cook, Carey, Ohio for $375.00) 1075.00

Barbara 3d of Crystal Springs 820062, calved 5-1-44; sire, Eric Blackmar 3d of Lynnwood 613890; Burson & Cook, Carey, Ohio, (Sam Henneth, Plain City, Ohio for $150.00) 675.00

Bethel Miss Burgess 46th 795619, calved 9-6-43; sire, Bertram's Eileenmere 572-682; George Burch, La Rue, Ohio, (Burson & Cook, Carey, Ohio for $145.00) 680.00

Hilldale's Miss Burgess 718454, calved 10-13-42; sire, The Enamor 4th 622745; Burson & Cook, Carey, Ohio 485.00

Miss Double Burgess 2d 702725, calved 10-20-42; sire, Double Burgess 488374; George Worthington, Jr., Chesterland, Ohio 600.00

Cesor's Marshall Maiden 724366, calved 10-4-42; sire, Cesor's Evesback Marshall 610755; E. T. Woodruff, Urbana, Ohio, (Heifer calf to Burson & Cook, Carey, Ohio for $200.00) 1310.00

Rufflands' Grenadier Queen 742306, calved 9-18-43; sire, Antelope Grenadier G. R. 2d 619021; Burson & Cook, Carey, Ohio 500.00

Betty Blackbird of Rufflands 742300, calved 4-4-43; sire, Antelope Grenadier G. R. 2d 619021; Burson & Cook, Carey, Ohio 650.00

Cesor's Mercury Melba 733182, calved 1-13-43; sire, Cesor's Evader Mercury 612545; C. S. Gladfelter, New Carlisle, Ohio, (Bull calf to Burson & Cook, Carey, Ohio for $145.00) 555.00

Jilt E. G. B. 7th 937716, calved 3-10-46; sire, Belleau Michelob 6th 594559; Fred Bullis, Ashtabula, Ohio 275.00

Charmur's Prince 3d 685003, calved 7-10-42; sire, Fountain Glen Double Revolution 495123; John & Donald Miller, Luckey, Ohio 575.00

Blackcap of Green Briar 2d 743390, calved 7-3-43; sire, Michael Envoy of Greenbriar 656314; Carl Bixler, Columbus, Ohio 175.00

Blackbriar Erina 10th 738710, calved 4-10-43; sire, Bethel Elblemar 634926; C. Talmadge, Columbus, Ohio 210.00

Blackbird 20th of Spindletop 588564, calved 7-3-39; sire, Eileenmere 179th 519-968; Bob Bishop, Peninsula, Ohio 180.00

Blackcap of Spindletop 28th 622257, calved 9-22-39; sire, Eileenmere 179th 519968; L. L. La Rue & Sons, Lancaster, Ohio 260.00

Elga 5th of Spindletop 622266, calved 11-28-39; sire, Blackbird Sublette 66th 500-767; Secrest & Houston, Cumberland, Ohio 150.00

Blackcap of Spindletop 34th 622300, calved 6-14-40; sire, Sterlinthian of Clarkland 533661; Bob Bishop, Peninsula, Ohio, (Heifer calf to Burson & Cook, Carey, Ohio for $150.00) 360.00

Fountain Glen Blackcap 35th 546487, calved 4-19-38; sire, Blackcapper Harrison 28th 417974; Howard Culbertson, Beach City, Ohio, (Heifer calf to Howard Culbertson, Beach City, Ohio for $305.00) 805.00

Killbuck Enchantress 3d 748473, calved 7-17-43; sire, Prince Andelot 533866; L. L. La Rue & Sons, Lancaster, Ohio 220.00

Broad Meadows Eisa 2d 556283, calved 9-17-38; sire, Fountain Glen Briarcapolution 492269; Bob Bishop, Peninsula, Ohio 250.00

Blackcap Bond 26th 479802, calved 2-12-34; sire, Effie's Eileenmere 452001; Charles N. Humes, Urbana, Ohio 300.00

Erica Katy 2d of Shawnee Farm 584755, calved 6-1-39; sire, Buckeye Marshall 525913; Bob Bishop, Peninsula, Ohio 335.00

Brice's North Star 719228, calved 9-25-42; sire, Brice Emperor 633061; L. L. La Rue & Sons, Lancaster, Ohio 285.00

Enchantress 2d of C. S. 744828, calved 4-17-43; sire, Eric Blackmar 3d of Lynnwood 613890; Raymond Driver, Lancaster, Ohio 300.00

Eileen of C. S. 744824, calved 3-27-43; sire, Eric Blackmar 3d of Lynnwood 613-890; Pasmocane Farms, Painesville, Ohio 300.00

Blackbird 4th of C. S. 744822, calved 3-22-43; sire, Eric Blackmar 3d of Lynnwood 613890; Sam Henneth, Plain City, Ohio 350.00

Pride 2d of Crystal Springs 744823, calved 3-22-43; sire, Eric Blackmar 3d of Lynnwood 613890; Burson & Cook, Carey, Ohio, (Bull calf to Burson & Cook, Carey, Ohio for $180.00) 390.00

Blackcap Effie 15th 1940 609399, calved 8-16-40; sire, Eileenmere 176th 519962; Howard Culbertson, Beach City, Ohio 350.00

Erica Marlene of Beechview 614123, calved 10-19-40; sire, Bacapeau 2d 559115; Bob Bishop, Plainville, Ohio, (Charles Barber, Pennsville, Ohio for $130.00) 385.00

Liberty Belle 8th 910100, calved 11-22-43; sire, The Esculator 4th 607447; Secrest & Houston, Cumberland, Ohio, (Bull calf to Secrest & Houston, Cumberland, Ohio for $85.00) 235.00

Coquette W. 2d 678826, calved 9-4-40; sire, Eric H. 9th 558777; L. L. La Rue & Sons, Lancaster, Ohio 270.00

Coquette of Stonehaven 910101, calved 11-4-44; sire, Black Ruler of Ben-Ard 722-252; Raymond Driver, Lancaster, Ohio 210.00

Liberty Hill Bell 16th 674445, calved 1-4-42; sire, Disturber L. 543775; L. L. La Rue & Sons, Lancaster, Ohio 250.00

Erica Katy of Stonehaven, calved 9-7-46; sire, Black Ruler of Ben-Ard 722252; Lawrence Hara, New Lebanon, Ohio 345.00

Blackcap 3d of Stonehaven, calved 10-9-46; sire, Black Ruler of Ben-Ard 722252; Ronald Oldjust, Brownsville, Ohio 305.00

Miss Burgess 2d of Stonehaven, calved 10-17-46; sire, Black Ruler of Ben-Ard 722-252, W. C. Rickard, Plain City, Ohio 500.00

Quaker Queen of Stonehaven, calved 11-16-46; sire, Black Ruler of Ben-Ard 722-252; W. C. Rickard, Plain City, Ohio 285.00

Lot 48 to E. T. Woodruff & Son, Urbana, Ohio 1000.00

Lot 49 to L. L. La Rue & Sons, Lancaster, Ohio 240.00

Lot 50 to L. L. La Rue & Sons, Lancaster Ohio 240.00

Lot 51 to L. L. La Rue & Sons, Lancaster Ohio 300.00

More Profits with Meat-Type HAMPSHIRES

✔Better Mothers
✔Cheaper Gains

Hampshire brood sows are the best of all mothers, can be depended on for an extra pig to each husky twice-a-year litter. You save feed, too, with market-topping meat-type Hampshires. Fast growing, early maturing, easy feeding; unequalled rustlers and pasture grazers. WRITE TODAY for Free illustrated booklet about Hampshires: location of 100 bred sow sales; addresses of nearby breeders.

FREE! SPECIAL: 6 mo. subscription to Hampshire Herdsman, breed magazine—Send 50c to

BRED SOWS
By Mail Order!
Save tires and time! Let our expert Fieldmen select your bred sows, at your price . . . a free service . . . satisfaction guaranteed. Write for details.

HAMPSHIRE SWINE REGISTRY
994 Commercial Bank Bldg., PEORIA, ILL.

SILVER KING PRODUCTS
HELDENBRAND & SON MANUFACTURING CO.
OKLAHOMA CITY 8

"KING OF THE CATTLE CHUTE WORLD"

1500 S. AGNEW

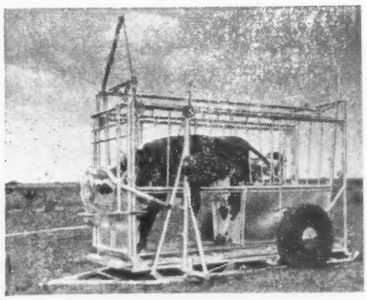

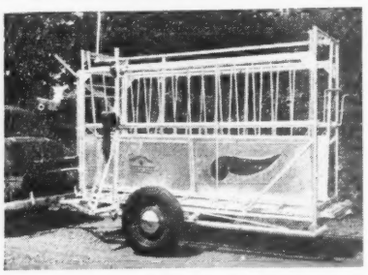

3-In-1 Load. Squeeze, and Trailer. One man puts on and off wheels by winch. Adjustable for Bulls, Cows, Baby Calves, Sheep, Goats, and Hogs. Only chute of its kind.

PATENT PENDING

(Price Increase, Oct. 15, 1947)

WRITE FOR PARTICULARS

Hand Painted Ties

"Wear an Aberdeen-Angus Tie and Advertise the Aberdeen-Angus Breed."

Now Taking Orders for Xmas Gifts

Colors, Cream, Tan, Blue or Wine with Black Aberdeen-Angus Head, $5.00 Postpaid.

MRS. LLOYD LaMAY, MONICA, ILL.

Corn Belt Association

Gibson City, Illinois, September 10th

SUMMARY:

60 Lots	$18680.00, average	$ 311.17
6 Bulls	2085.00, average	347.50
54 Cows	16595.00, average	307.31
Top 5 Head	2220.00, average	444.00
Top 10 Head	4230.00, average	423.00
Top 15 Head	6115.00, average	407.66

Top Bull—Viewlawn 281st 849124; calved ..... ; sire Prince Escort of Sunbeam 600942; dam Viewlawn Blackcap 70th 549681; consigned by Roth Farms, Gibson City, Illinois; purchased by Ade Acres Farm, Brook, Indiana 450.00

Second Top Bull—Prince 26th D. D. 888-

102; calved .....; sire Prince Sunbeam 15th 572847; dam Evaper D. D. 662595; consigned by Roth Farms; purchased by Frank Johnson, Morris, Illinois 400.00

Top Cow—Mark's Barbara 2d 769498; calved July 3, 1943; sire Ballindalloch's Burgess of Woodland 645840; dam Barbara E. 4th 583506; consigned by Emil Bohler & Sons, Cropsey, Illinois; purchased by Harold Hoppler, Roberts, Illinois 470.00

Second Top Cow—Blackbird's Double Eileen 837827; calved June 10, 1943; sire, Eileenmere 289th 589547; dam Blackbird's Eileen 474322; consigned by Everett E. Glasgow, Monticello, Illinois; purchased by J. W. Rexroat, Champaign, Illinois 450.00

BULLS:

Viewlawn 281st 849124, (Roth Farms), sire, Prince Escort of Sunbeam 600942; Ade Acres Farm, Brook, Indiana 450.00

Prince 26th D. D. 888102, (Roth Farms), sire, Prince Sunbeam 15th 572847; Frank Johnson, Morris, Illinois 400.00

Record sent for, (Everett E. Glasgow), sire, Postelmere P. 33d 729448; Carl Ludwig, St. Joseph, Illinois 310.00

Eileen's Marshall 7th, (Roth Farms), calved 3-1-46; sire, Royal Bandolier of Glen Ross 2d 700701; A. J. Odebrecht, Toulon, Illinois 295.00

Lot 63 to John Clabby, Chebanse, Illinois 255.00

Lot 59 to John B. Shipelman, Gibson City, Illinois 375.00

COWS:

Black Capneon 9th 868409, (Charles A. Culkin), calved 5-2-45; sire, Queen's Edgemere 764495; Carl Auberley, Thawville, Illinois 230.00

Edolmere 18th 969088, (Jay C. Dozier & Sons), calved 4-23-46; sire, Endirby's General 702790; Fred Nowack, Herscher, Illinois 165.00

Erica of Edolmere 7th 969090, (Jay C. Dozier & Sons), calved 9-2-46; sire, Endirby's General 702790; Rueben Buchan, Paxton, Illinois 175.00

Effie of Piper 740540, (R. W. Chambers), sire, Revolution C. 8th 655160; George Bennett, Champaign, Illinois 335.00

Envito Dell of Piper 827071, (R. W. Chambers), sire, Erica Edwina's Prizemere 3d 679685; John Kruger, Kankakee, Illinois 270.00

Blackcap Lantz C. 3d 885583, (R. W. Chambers), sire, Erica's Black Revolt 713775; W. F. Lillard, Clinton, Illinois 310.00

Edolmere 11th 959031, (Earl Birkey), calved 7-18-46; sire, Endirby's General 702-790; Fred Nowack, Herscher, Illinois 170.00

Birkey Miss 952141, (Earl Birkey), calved 8-12-46; sire, Prince Earl 11th 790273; J. E. Anderson, Gibson City, Illinois 250.00

Birkey Miss 2d 952140, (Earl Birkey), calved 4-11-46; sire, Blackcap Major Z. 855750; Arthur Little, Rantoul, Illinois 275.00

Erica of Princedale 2d, (H. R. Stuckey & Sons), calved 6-2-46; sire, Barry 18th of Wilton 801239; Emil Baylor, Cropsey, Illinois 400.00

Forest Grove Blackbird 172d 935294, (H. R. Stuckey & Sons), calved 4-5-46; sire, Fountain Glen Eileenmere 3d 709982; Carl Ludwig, St. Joseph, Illinois 300.00

El Dara 5th of M. C. 942126, (H. R. Stuckey & Sons), calved 5-15-46; sire, Barbarian's Choice 729922; Fred Noack, Herscher, Illinois 250.00

El Dara Miss 942129, (H. R. Stuckey & Sons), calved 7-11-46; sire, Barbarian's Choice 729922; Richard Cole, Decatur, Illinois 250.00

Blackcap McHenry Lady S. 4th 924755, calved 5-10-46; sire, Erica Edwina's Prizemere 3d 679685; Joe Maimun, Ivesdale, Illinois 275.00

Blackbird of Stu Bar 894917, calved 1-1-46; sire, Erica Edwina's Prizemere 3d 679685; Charles Minor, Champaign, Ill. 290.00

Ring's Blackcap 6th 885327, (Harold Hoppler), calved 5-8-45; sire, Barbara General 742127; Frank Zorn, Frankfort, Ill. 390.00

Forest Grove Black Lady 2d 935291, (Harold Hoppler), calved 10-15-45; sire, Fountain Glen Eileenmere 3d 709982; Fred Kopper & Son, New Holland, Illinois 350.00

Blackcap Lantz 3d 499319, (Irvin Kohlmeier), calved 6-14-35; sire, Tolan's Eileenmere 2d 428081; Jake Cooper, Danforth, Illinois 240.00

Glenola Fanny 917492, (Glenn F. Faltz), calved 3-30-46; sire, Eileenmere 668th 793980; Arthur Little, Rantoul, Illinois 260.00

Glenola Mistress 2d 917496, (Glenn F. Faltz), calved 4-5-46; sire, Eileenmere 668th 793980; Arthur Little, Rantoul, Illinois 240.00

Substitution to John Kruger, Kankakee, Illinois 300.00

Miss Black 3d of The Oaks 934314, (Philip P. Cleary), calved 4-20-46; sire, Laddie Marshall 580252; Burton Denny, Wellington, Illinois 300.00

Environ 5th of Thousand Hills 901805, (Philip P. Cleary), calved 1-8-46; sire, Blackcap's Prizemere 3d 576795; Leland S. Fowler, Rantoul, Illinois 370.00

Rosella M. 764140, (Wendell L. Chrisman), calved 4-15-43; sire, Lad of Ayr 52d 649616; James Meyers, Colfax, Illinois 315.00

Glen Elba W. 2d 916293, (Franklin A. Pruitt), calved 12-11-45; sire, Effileenmere 566863; Ade Acres Farm, Brook, Indiana 395.00

Elba's Perpetuation T. 943252, (Franklin A. Pruitt), calved 2-27-46; sire, Postelmere 30th 748663; Ade Acres Farm, Brook, Indiana 360.00

Blackbird 873d 453080, (Carl Aberle), calved 7-14-31; sire, Revolution 25th 405-586; George Weisel, Colona, Illinois 315.00

Folora Blackbird H & T 11th 713402, (Donald E. Williams & Son), calved 3-

The Cattleman

FOR THE CATTLE INDUSTRY

Subscription rates: One year, $2.00; three years $5.00, five years $8.00.

1109 Burk Burnett Bldg., Fort Worth 2, Texas

Neck Chains

New and Better

New, lightweight tag of rustless aluminum-steel alloy — ¼" thick. Large, deeply engraved numbers both sides, black or colors. Sold separately or with corrodeless case-hardened adjustable chain. Write for folder and prices.

1937 Speer Blvd. Denver.

WESTON MFG. & SUPPLY CO.

S-T-R-E-T-C-H Your FEED Supply with ROLLED GRAIN

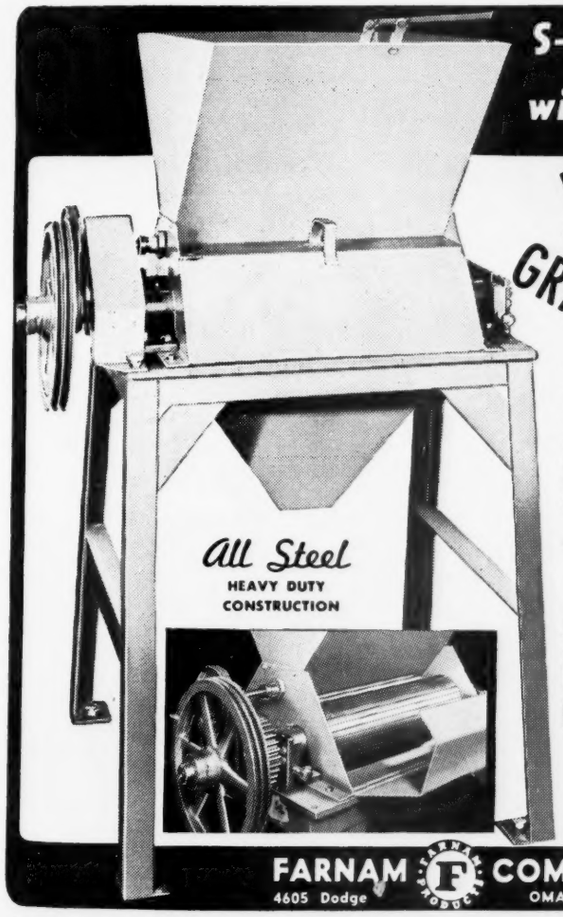

Farnam GRAIN ROLLER

- ✓ Cuts Feed Costs 10% to 50%
- ✓ Eliminates Dusting
- ✓ Economcial Processing
- ✓ Improves Digestibility

High grain prices and the corn shortage make rolled grains an even more economical feed than ever before. Whole oats, wheat, rye, barley, rice and kafir are difficult to chew and cannot be utilized efficiently by the animal. ROLLING prepares these grains for easy digestibility and avoids dusting which often causes digestive disorders. A prominent cattleman states, "A bushel of whole oats when rolled makes nearly two bushels of feed. Bushel for bushel they are about equal in feeding results." ROLLING ALMOST CUTS HIS OATS BILL IN HALF. Use a Farnam Grain Roller to increase your feed supply 10% to 50%.

A Low Cost, "Farm Size" Grain Roller That Will Pay For Itself Over and Over Again!

The Farnam "Farm Size" Grain Roller meets the needs of the farmer, dairyman and stockman. Two big 5½ inch diameter grooved rollers will process up to 60 bushels per hour. Only 3 H. P. required. Positive steel gear drive. Equipped with large flat pulley for tractor power, V-Belt pulley for electric motor or small gas engines. HEAVY DUTY ALL STEEL CONSTRUCTION THROUGHOUT. EASILY ADJUSTED FOR ALL KINDS OF GRAIN.

Clip Coupon and Mail Today

FOR LIMITED TIME try this grain roller at our risk! Write for descriptive literature and details of 10 DAY FREE TRIAL OFFER!

THE FARNAM COMPANY Dept.
4605 Dodge St., OMAHA, NEBRASKA
Please send complete information on Farnam Grain Roller and details of 10 Day Free Trial offer.
Name _____
Address _____
City _____ State _____

FARNAM COMPANY
4605 Dodge OMAHA, NEBR.

Dealer Inquiries Invited

12-43; sire, St. Albans Sangamon 10th 487340; John J. Ash, Ashton, Illinois, (Heifer calf to George Weisel, Colona, Illinois for $145.00) 390.00

Enchantress Teezee W. 4th 978783, (Donald E. Williams & Son), calved 10-3-46; sire, Eileenmere of Edgemere 3d 750999; Duane Girtz, Foosland, Illinois 180.00

Blackbird's Double Eileen 83827, (Everett E. Glasgow), calved 6-10-43; sire, Eileenmere 289th 589547; J. W. Rexroat, Champaign, Illinois 450.00

Barbary of B. Hill 647090, (George Nelson), calved 9-9-41; sire, Eric Bandolier of Maple Lane 629497; Elmer Opple, Herscher, Illinois, (Bull calf to W. E. Rudolph, Sidley, Illinois for $150.00) 415.00

Marshall Beauty 2d 828222, (George Nelson), calved 5-10-44; sire, Qualitier's Marshall 647066; John Kruger, Kankakee, Illinois 310.00

Substitution to George L. Bennett, Champaign, Illinois 295.00

Edward's Blackcap K. 4th 560240, (Joe E. Kuipers & Sons), calved 3-29-38; sire, Blackcap Edward 520267; Arthur Little, Rantoul, Illinois 305.00

Mark's Barbara 2d 769498, (Emil Bahler & Sons), calved 7-3-43; sire, Ballindalloch's Burgess of Woodland 645840; Harold Hoppler, Roberts, Illinois 470.00

Blackbird B. 104th 962549, (Emil Bahler & Sons), calved 4-7-46; sire, Blackbird's Revolution F. 2d 787027; Jake Cooper, Danforth, Illinois 230.00

Barbara K. 32d 949847, (Emil Bahler & Sons), calved 6-25-46; sire, Elbamere 13th 822620; Dale Sendars, Monticello, Illinois 295.00

Miss Blackcap Grace C. 858944, (C. H. Rohrer), calved 9-18-45; sire, General 17th of Lonjac 542168; Emil Baylor & Sons, Cropsey, Illinois 330.00

Black Bead 11th, (Orval Stiegman), calved 4-23-46; sire, Elaine's C.'s Lad 3d 820066; Russell Barron, Gardner, Illinois 360.00

Black Bead 16th, sire, Elaine's C.'s Lad 3d 820066; Delmer Beetle, Gibson City, Ill. 300.00

Elmaretta D. D. 662597, (Roth Farms), calved 10-26-41; sire, Burgess Lad 2d 531577; George Weisel, Colona, Illinois 265.00

Erica Waugh 3d 763104, (Roth Farms), calved 4-24-43; sire, Blackman 2d of Locust Hill 563017; H. E. Clark, Fisher, Illinois 425.00

Blackcap Lantz B. 68th 888703, (Roth Farms), calved 7-16-45; sire, Elderene's Lad of Rosefield 694915; John Kruger, Kankakee, Illinois 300.00

Elita of Bradmar 603810, (Roth Farms), calved 5-21-40; sire, Barbarian Marshall 479288; R. R. Resler, Dewey, Illinois 280.00

Pride 2d of So. Illini 743089, (Roth Farms), calved 2-17-43; sire, Broadus Pridemere 631074; Arthur Zehr, Danvers, Illinois 400.00

Rubicon Duchess 85th 766581, (Roth Farms), calved 6-2-43; sire, Liveland Barmarshall 565610; E. E. Carter, Ashton, Illinois 290.00

Elba De Vou 3d 874041, (Roth Farms), calved 7-12-44; sire, Burgess of Balweare 749349; E. E. Carter, Ashton, Illinois 300.00

Elba Heather 3d 529980, (Twin Brooks Farms), calved 6-16-37; sire, Eileenmere 154th 503139; Kermit Bedel, Gibson City, Illinois 325.00

Twin Brook Beauty, (Twin Brooks Farm), calved 2-3-46; sire, Eileenmere 295th 589556; Carl Ludwig, St. Joseph, Illinois 295.00

Edolmere 5th 837609, (Twin Brooks Farm), calved 5-25-44; sire, Endirby's General 702790; Harry Elmhurst, Herscher, Ill. 255.00

Lot 60 to Jerald Jones, Mahomet, Illinois 300.00

Lot 61 to E. E. Carter, Ashton, Illinois 285.00

Lot 62 to H. E. Clark, Fisher, Illinois 425.00

Lot 101 to Russell Bowman, Logan, Illinois 340.00

RUSTIC FENCES
...for every purpose

Lifetime Locust!
★ POST AND RAIL
★ RUMSON
★ ENGLISH HURDLE
★ PICKET
Harry E. Newman, Jr. & Co.
NEW EGYPT, NEW JERSEY PHONE 3281

North Central Missouri

Chillicothe, Missouri, September 9th

SUMMARY:

45 Lots	$12425.00, average	$ 276.11
6 Bulls	1575.00, average	262 50
39 Cows	10750.00, average	275.64
Top 5 Head	1990.00, average	398.00
Top 10 Head	3735.00, average	373 50
Top 15 Head	5285.00, average	352.33

Top Bull—Peer 4th of Lewand's; calved July 12, 1946; sire The Peer of St. Albans 704000; dam Erica McHenry 123d 566162; consigned by Lewis Anderson, Chillicothe, Missouri; purchased by John Hahsler, Wheeling, Missouri 350.00

Second Top Bull—(Tie)—Edella Bertramere C. 977137; calved April 13, 1946; sire Oak Ridge Bertramere 22d 691277; dam Edella of G. V. 544048; consigned by L. E. Carter, Malta Bend, Missouri; purchased by Earl Deardorff, Hale, Missouri 300.00

Second Top Bull—(Tie)—Shadeland Dandy 950156; calved August 20, 1946; sire Blackcap Dandy 2d 790900; dam Shadeland Nugget B. 606776; consigned by L. C. Thornton, Maysville, Missouri; purchased by Elmer Alden & Son, Kidder, Missouri 300.00

Top Cow—Miss Burgess A. 9th; calved September 2, 1946; sire The Peer of Lake Albans 704000; dam Burgoyne's Maid 3d 576258; consigned by Lewis Anderson, Chillicothe, Missouri; purchased by John Hassler, Wheeling, Missouri 500.00

Second Top Cow—Blackcap D. D. 662592; calved September 3, 1941; sire Burgess Lad 2d 531577; dam Blackcap McKenny 115th 576380; consigned by E. H. Anderson, Chillicothe, Missouri; purchased by Melvin Keehart, Marshall, Missouri 400.00

BULLS:

Peer 4th of Lewand's, (Lewis Anderson), calved 7-12-46; sire, The Peer of Lake Albans 704000; John Hahsler, Wheeling, Missouri 350.00

Edella Bertramere C. 977137, (L. E. Carter), calved 4-13-46; sire, Oak Ridge Bertramere 22d 691277; Earl Deardorff, Hale, Missouri 300.00

Moss Creek Erin 20th 959969, (J. W. Rea & Sons), calved 5-7-46; sire, Ennoble's Prizemere 3d 720667; Earl Damm, Chillicothe, Missouri 280.00

Moss Creek Erin 22d 974751, (J. W. Rea & Sons), calved 7-12-46; sire, Ennoble's Prizemere 3d 720667; Floyd Moritz, Hale, Missouri 195.00

Moss Creek Etonian 12th 974755, (J. W. Rea & Sons), calved 8-21-46; sire, Ennoble's Prizemere 3d 720667; Al Wallace, Bogard, Missouri 250.00

Shadyland Dandy 950156, (L. C. Thornton), calved 8-20-46; sire, Blackcap Dandy 2d 790900; Elmer Alden & Son, Kidder, Missouri 300.00

COWS:

Oakridge Blackcap E. 640869, (E. H. Anderson), calved 5-9-41; sire, Bertramere 533167; Dean Reger, Newtown, Missouri 300.00

Blackcap D. D. 662592, (E. H. Anderson), calved 9-3-41; sire, Burgess Lad 2d 531-577; Melvin Keehart, Marshall, Missouri 400.00

Eldeen Erica E. V., (E. H. Anderson), calved 7-7-46; sire, Bell Boy G. 832683; Femme Osage Farm, Defiance, Missouri 250.00

Blackcap McHenry 215th, (E. H. Anderson), sire, Prince Sunbeam 15th 572847; Femme Osage Farm, Defiance, Missouri 275.00

Miss Burgess A. 9th, (Lewis Anderson), calved 9-2-46, sire, The Peer of Lake Albans 704000; John Hahsler, Wheeling, Missouri 500.00

Blackbird 9th of Lewand's, (Lewis Anderson), calved 9-7-46; sire, The Peer of Lake Albans 704000; Mitchell Herron, Tina, Missouri 365.00

Bonny Lura 472271, (William Bryan), calved 6-10-33; sire, Prizemere 127th 417-699; Albert Buchanan, Mayview, Missouri 290.00

Black Bernice of Thousand Hills 563808, (William Bryan), calved 3-28-39; sire, Bando Burgess 499383; Melvin Keehart, Marshall, Missouri 335.00

Blackcap Beauty Buren 874861, (Miller Buren), calved 6-1-44; sire, Eileenmere 487th 668743; Penney & James, Hamilton, Missouri 350.00

Erinamere Buren 874865, (Miller Buren), calved 8-31-44; sire, Eileenmere 183d 519975; Dean Reger, Newtown, Missouri 285.00

Blackcap Harrison Buren 2d 960902, (Miller Buren), calved 4-22-46; sire, Eileen-183d 519975; Penney & James, Hamilton, Missouri 235.00

Rosemerica Buren 3d 960905, (Miller Buren), calved 6-19-46; sire, Eileenmere 183d 519975; Mitchell Herron, Tina, Missouri 175.00

Brock's Blackbird I. 5th 530520, (A. C. Flint Farm), calved 4-12-37; sire, Queenmere 187th 468232; Albert Buchanan, Mayview, Missouri 265.00

Pride's Ediemere 692359, (A. C. Flint Farm), calved 7-23-42; sire, Eddiemere

BURLINGAME, FIELD, PIERCE & BROWNE, INC.
Incorporated 1922
FARM CONSULTANTS FOR OVER 25 YEARS
Send for folder explaining our service in supervision of Farm Operations, Farm Accounting and Tax Returns
45 WEST 45TH STREET NEW YORK, N. Y.
518 TURKS HEAD BUILDING PROVIDENCE, R. I.

Neck Chains
You buy them for just one purpose
Durability Readability
Then buy the kind that serves that purpose best.
• • •
Iowa City, Iowa
L. R. Morford
P.S. The experience of the past has taught us that the kind of tomorrow we can look forward to will depend in very big measure upon what we do about it today.

Pedigrees
A complete five-generation pedigree for only 65c each. Send the name and number of your bull or cow together with date of calving and the name and number of the sire and dam and we will supply a typewritten pedigree at this low rate for as many as you may order.
Aberdeen-Angus Journal
WEBSTER CITY, IOWA

597279; Brockman Bros., Brookfield, Missouri 340.00

Proud Girl of Melbourne 898689, (A. C. Flint Farm), calved 10-4-45; sire, Bandolier's Revolution 706523; Russell Ward, Kansas City, Missouri 250.00

Elite's Empress of B. S. F. 855893, (A. C. Flint Farm), calved 10-20-45; sire, Elite Eston 2d 722316; Russell Ward, Kansas City, Missouri 250.00

Blackbird of Melbourne 6th 922501, (A. C. Flint Farm), calved 4-22-46; sire, Estonbar Quality 2d 700291; Russell Ward, Kansas City, Missouri 260.00

Miss Superlative of Melbourne 922499, (A. C. Flint Farm), calved 2-1-46; sire, Superlative 711445; Russell Ward, Kansas City, Missouri 250.00

Revo Enchant 7th of Melbourne 922507, (A. C. Flint Farm), calved 5-17-46; sire, Eddiemere 597279; Russell Ward, Kansas City, Missouri 250.00

Burgess' Pride H. 803619, (L. R. Hamblin), calved 6-28-44; sire, Bud Burgess S. 553252; Brockman Bros., Brookfield, Missouri 300.00

Homeplace Enjerica 851593, (Harlan Bros.), calved 4-25-45; sire, Sultannah's Major 632498; Brockman Bros., Brookfield, Missouri 365.00

Homeplace Blackcap 13th 968160, (Harlan Bros.), calved 6-20-46; sire, Elari Bar 699117; Brockman Bros., Brookfield, Missouri 200.00

Enchantress of Showme 3d 877998, (Penney & James), calved 5-15-45; sire, Bandolier of Ridgeland 685960; William Schoene, St. Charles, Missouri 350.00

Homeplace K. Pride, (Penney & James), calved 8-5-45; sire, Sultannah's Major 632498; William Schoene, St. Charles, Missouri 355.00

Moss Creek Enecho 9th 625669, (J. W. Rea & Sons), calved 8-11-40; sire, Elbor of Lonjac 6th 505721; John Hahsler, Wheeling, Missouri 215.00

Key of Carroll 8th 711629, (J. W. Rea & Sons), calved 5-28-42; sire, Brock's Queenmere 5th 497080; Peter Damm, Chillicothe, Missouri 305.00

Key of Carroll 10th 906025, (J. W. Rea & Sons), calved 9-19-45; sire, Ennoble's Prizemere 3d 720667; Russell Ward, Kansas City, Missouri 205.00

Revemere's Electra 735539, (Wayne Sallee & Son), calved 4-16-43; sire, Revemere of Wheatland 20th 591664; Albert Buchanan, Mayview, Missouri 290.00

Miss Ouri 4th of Hamilton 749852, (Wayne Sallee & Son), calved 7-6-43, sire, Revemere of Wheatland 20th 591664; Roy Flood, Mercer, Missouri 300.00

Erica of F. R. 5th 911167, (Wayne Sallee & Son), calved 3-2-46; sire, Envious Burgess R. 6th 790465; Russell Ward, Kansas City, Missouri 235.00

Enecho's Lassie 935783, (Wayne Sallee & Son), calved 7-10-46; sire, Bell Boy Meadow Lawn 741335; Russell Ward, Kansas City, Missouri 205.00

Revolution's Blackcap N. 7th 672322, (Harry Stephens), calved 3-16-41; sire, Revolution 127th 481869; John Corbin, Newtown, Missouri 180.00

Miss Marshall S. 650891, (Harry Stephens), calved 4-25-41; sire, Tarkio 526th 517-034; Brockman Bros., Brookfield, Missouri 300.00

Blackbird Ena C. 4th 769756, (Harry Stephens), calved 5-16-43; sire, Eriba Elban E. 630322; C. H. Dryer, Trenton, Missouri **310.00**

Blackbird Lady G. M. 8th 729416, (Harry Stephens), calved 3-15-43; sire, General 5th of Lonjac 531864; Dean Reger, Newtown, Missouri 175.00

Shadyland Queen 34th 950150, (L. C. Thornton), calved 5-2-46; sire, Blackcap Dandy 2d 790900; Femme Osage Farm, Defiance, Missouri **235.00**

Shadyland Queen 35th 950151, (L. C. Thornton), calved 5-7-46; sire, Blackcap Dandy 2d 790900; J. W. Rea, Carrollton, Missouri 200.00

Shadyland Queen 37th 950154, (L. C. Thornton), calved 8-5-46; sire, Blackcap Dandy 2d 790900; Femme Osage Farm, Defiance, Missouri 150.00

Shadyland Queen 38th 950155, (L. C. Thornton), calved 8-19-46; sire, Blackcap Dandy 2d 790900; Femme Osage Farm, Defiance, Missouri 150.00

Breeders' Joint Sale

Maryville, Missouri, September 8th

SUMMARY:

55 Lots	$15650.00,	average	$ 284.54
5 Bulls	1600.00,	average	320 00
50 Cows	14050.00,	average	281.00
Top 5 Head	2330.00,	average	466.00
Top 10 Head	4300.00,	average	430.00
Top 15 Head	6060.00,	average	404.00

Top Bull—Eileenmere H. T. H. 3d 841613; calved September 4, 1944; sire Eileenmere 428th 668752; dam Blackcap Lass of South Oaks 574648; consigned by Hal T. Hooker, Maryville, Missouri; purchasby Zimmerman & Son, Maryville, Missouri 500.00

Second Top Bull—Eileenmere of South Oaks 7th 896060; calved July 16, 1945; sire Eileenmere 428th 668752; dam Eda Enlo of South Oaks 645444; consigned by Hal T. Hooker, Maryville, Missouri; purchased by Early & Brown, Redding, Iowa 395.00

Top Cow—Evanoff Ercine 2d 551592; calved May 25, 1938; sire Black Revoler 529848; dam Evanoff K. 3d 466075; consigned by E. L. Osburn & Son, Bedford, Iowa; Heifer Calf to S. A. Prowl, Severance, Kansas, $195.00; cow to William Scott, Maryville, Missouri at $300.00 ..... 495.00

Second Top Cow—Juanerra Erica 28th 503-465; calved April 8, 1936; sire Julian Joana 485723; dam Juanerra Erica 19th 478988; consigned by Hal T. Hooker, Maryville, Missouri; purchased by Jesse Hopple, Hopkins, Missouri 475.00

BULLS:

Eileenmere of South Oaks 7th 896060, (Hal. T. Hooker), calved 7-16-45; sire, Eileenmere 428th 668752; Early & Brown, Redding, Iowa 395.00

Endive of South Oaks 969488, (Hal. T. Hooker), calved 7-24-46; sire, Envious Eric B. 5th 595396; Vernon Albright, Lawson, Missouri 160.00

Revolution Blue Boy 6th 697427, (E. L. Osborn & Son), calved 11-2-42; sire, Barbara's General of Ada 509372; Stanley Rank, Clearfield, Iowa 390.00

Emulate's Elba 20th of ZIM, (Karl Zimmerman & Son), calved 10-30-46; sire, Emulate's Elb 2d 695890; Carl Pappert, Clyde, Missouri 155.00

Eileenmere H. T. H. 3d 841613, (Hal. T. Hooker), calved 9-4-44; sire, Eileenmere 428th 668752; Zimmerman & Son, Maryville, Missouri 500.00

COWS:

Maid of Oakdale 13th 453593, (Catterson Brothers), calved 5-17-31; sire, Elation

Raise . . .

Berkshires

the ABERDEEN-ANGUS of the PORCINE WORLD.

★ ★ ★

For information concerning this Great Breed address

Berkshire News

410 S. 5th St. Springfield, Illinois

PLASTIC TAG

EVERY TAG GUARANTEED

56

Now 1/5 inch thick 2-5/16 inches in Diameter Double faced. The large black numerals over a white background are protected with a thick transparent plastic. Once you use these "Easy to Read" tags, you will reorder, Price 48c each, postpaid.

Sturdy "Key Ring" Type Chain Fasteners

Now 20c each or $7.50 pays for 50, postpaid. Chain 12c per ft.

THE FAMOUS MONARCA PORTABLE

CALF CREEP

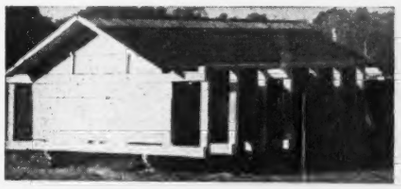

Cow, Pig and Hog Proof

Any handy farm hand can build it. Material cost about $45.00. Will have calves approx. 25% heavier at weaning time and on full feed. Handles any feed mixture and can be pulled thru a 10 ft. gate. Plans and material list —$4.00.

MONARCA OIL CO.

MATTOON, P. O. Box 504 A ILLINOIS

Owner and Operator of Monarca Manor Farm

"Agricultural Domain" of 1100 Acres

In the Heart of Piedmont, Virginia

For Sale!

Two Centuries of correct farming are in part the reason this will equal any farm in the United States for producing perfection in healthy, growing animals. It will pasture and abundantly winter 400 to 500 head. Water in every enclosure. The magnificent mansion and fine buildings are part of an intensive program of improvement which represented a '36 and '37 cost of nearly a half-million dollars, including acquirement of land on that low market. In excellent condition, close to top Eastern shows and sales, this establishment can today be acquired at a most attractive price. For illustrated facts or for appointment to inspect

Stevens & Company

LAND AND ESTATE BROKERS

Monticello Hotel Bldg. CHARLOTTESVILLE, VIRGINIA

Phone 690

Live Stock Insurance

The Hartford Live Stock Insurance Company has a policy for your needs. We are happy to send your applications for a herd policy or whatever type insurance you may require.

Mrs. J. B. McCorkle, Representative
87 E. Lane COLUMBUS, OHIO

DAISY *Cattle Markers*

PROTECTED BY 10 U. S. PATENTS
Delivery one to three days, postpaid. Furnished assembled with adjustable chain. Large numbers on marker black inlaid. Neck Chains locked by key ring.

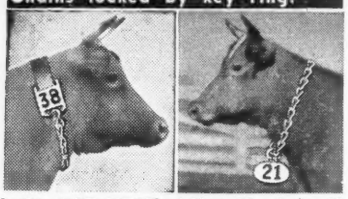

NO. 21—FOR NECK. Adjustable chain. Numbered both sides. $11.50 per doz.
NO. 22—For calves and young stock. $9.50 per doz.
NO. 17—FOR HORNS. Adjustable chain. $8.00 per doz.
NO. 25M—Marker Plates without chain. Key Ring Fasteners. $6.50 per doz.
NO. 38—DOUBLE PLATE NECK CHAIN. Upper portion strap; lower portion chain. $12.50 per dozen.

NO. 25—DOUBLE PLATE ALL CHAIN MARKER. Marker Plates SOLID BRASS, numbered both sides. Chain is brass plated. Weight, 1 lb. each.

Price: $14.50 per doz.

Sample mailed for $1.00. Write for folder.

GOLDEN ARROW FARMS
Dept. AJ Box 7 Huntington, Indiana

Aberdeen-Angus Live Longest

Marshall 2d 406019; John Warin, Maloy, Iowa 225.00

Erica Juanerra 2d 464079, (Catterson Brothers), calved 9-2-32; sire, Edellor of Page 8th 421248; John Warin, Maloy, Iowa, (Bull calf to Dale Tipton, Fillmore, Missouri for $120.00) 350.00

Miss Elba 2d 661914, (Catterson Brothers), calved 5-10-41; sire, Quality Erica 2d 488205; E. Shipley, Grant City, Iowa, (Heifer calf to M. C. Haven, Hamburg, Iowa for $130.00) 315.00

Elva Erma C. 944804, (Catterson Brothers), calved 4-15-45; sire, Eyeton of Quality 550225; J. T. Logan & Son, Maryville, Missouri 260.00

Juanerra C. 955732, (Catterson Brothers), calved 2-24-46; sire, Eyeton of Quality 550225; E. L. Osburn & Son, Bedford, Iowa 400.00

Evergreen C. 5th 955733, (Catterson Brothers), calved 2-25-46; sire, Eyeton of Quality 550225; P. A. Lewis, Milan, Missouri 300.00

Black Lassie C. 16th 960707, (Catterson Brothers), calved 12-18-45; sire, Eyeton of Quality 550225; Elburn Chaney, Greenridge, Missouri 245.00

Blackcap Ellen 16th 955742, (Catterson Brothers), calved 3-11-46; sire, Eyeton of Quality 550225; O. E. Bradley, Elmo, Missouri 240.00

Elba's Model C. 2d 955746, (Catterson Brothers), calved 5-3-46; sire, Eyeton of Quality 550225; Elburn Chaney, Greenridge, Missouri 285.00

Juanette 6th 955748, (Catterson Brothers), calved 6-19-46; sire, Eyeton of Quality 550225; John Warin, Maloy, Iowa 400.00

Erica Environ 10th 485991, (Hal. T. Hooker), calved 6-14-34; sire, Elano Marshall 457081; Dale Tipton, Fillmore, Missouri 195.00

Juanerra Erica 28th 503465, (Hal. T. Hooker), calved 4-8-36; sire, Julian Joana 485723; Jesse Hopple, Houkins, Missouri 475.00

Blackhawk Queen B. 551498, (Hal. T. Hooker), calved 6-1-38; sire, Blackhawk Quality 514809; O. E. Bradley Elmo, Missouri, (Heifer calf to M. Hartney & Son, Amity, Missouri for $105.00) 330.00

Elbora 2d of Hamilton 814549, (Hal. T. Hooker), calved 4-18-44; sire, Elbora of Lonjac 22d 531846; J. T. Logan, Maryville, Missouri 205.00

Blackhawk Queen of Emblem 783734, (Hal. T. Hooker), calved 4-26-44; sire, Emblem of South Oaks 538045; D. Graff, Rosendale, Missouri 235.00

Lady Cap of South Oaks 2d 841616, (Hal. T. Hooker), calved 10-31-44; sire, Eileenmere 428th 668752; A. L. Harel, Blanchard, Iowa 280.00

Juana Janice 877579, (Hal. T. Hooker), calved 4-20-45; sire, Burgess 100th 557-667; Carl Pappert, Clyde, Missouri 300.00

Eline of South Oaks 5th 872551, (Hal. T. Hooker), calved 5-22-45; sire, Eileenmere 428th 668752; Elburn Chaney, Greenridge, Missouri 260.00

Hookers Capmere Lady 2d 872558, (Hal. T. Hooker), calved 6-30-45; sire, Eileenmere 428th 668752; Wayne Baxter, Blythedale, Missouri 350.00

Proud Lady of South Oaks 3d 932823, (Hal. T. Hooker), calved 4-13-46; sire, Envious Eric B. 5th 595396; Elburn Chaney, Greenridge, Missouri 225.00

Burlate Lady of South Oaks 2d 932824, (Hal. T. Hooker), calved 4-19-46; sire, Envious Eric B. 5th 595396; S. H. Standley & Sons, Gentry, Missouri 275.00

Elba of South Oaks 4th 932826, (Hal. T. Hooker), calved 6-13-46; sire, Envious Eric B. 5th 595396; O. E. Bradley, Elmo, Missouri 230.00

Erma of South Oaks 932827, (Hal. T. Hooker), calved 6-14-46; sire, Envious Eric B. 5th 595396; Elburn Chaney, Greenridge, Missouri 240.00

Black Bessie of South Oaks 2d 932829, (Hal. T. Hooker), calved 6-27-46; sire, Eileenmere H. T. H. 3d 841613; Milton Shipley, Grant City, Missouri 210.00

Ewana of South Oaks 4th 969505, (Hal. T. Hooker), calved 7-10-46; sire, Envious Eric B. 5th 595396; Milton Shipley, Grant City, Missouri 205.00

Enchanterine of South Oaks 3d 969493, (Hal. T. Hooker), calved 8-13-46; sire, Eileenmere H. T. H. 3d 841613; O. E. Bradley, Elmo, Missouri 200.00

Easie Girl of South Oaks 2d 969497, (Hal. T. Hooker), calved 9-18-46; sire, Eileenmere H. T. H. 3d 841613; O. E. Bradley, Elmo, Missouri 190.00

Blackcap Lady of South Oaks 3d 969499, (Hal. T. Hooker), calved 9-30-46; sire, Eileenmere H. T. H. 841617; S. H. Standley & Sons, Gentry, Missouri 200.00

Ewana of South Oaks 3d 969503, (Hal. T. Hooker), calved 11-25-46; sire, Eileenmere H. T. H. 841617; Eldon C. Prowl, Troy, Kansas 165.00

Blackbird Heiress O. 500632, (E. L. Osburn & Son), calved 5-4-35; sire, Blackbird Pondexter 445166; J. T. Logan, Maryville, Missouri, (Heifer calf to M. C. Athan, Hamburg, Iowa for $100.00) 265.00

Elba Erma 523400, (E. L. Osburn & Son), calved 7-5-35; sire, Revolution of Maryville 451027; A. L. Harel & Son, Blanchard, Iowa, (Heifer calf to Zimmerman & Son, Maryville, Missouri, for $150.00) 385.00

Blackbird of Bedford 567751, (E. L. Osburn & Son), calved 5-12-38; sire, Quality Erica 2d 488205; M. Hartney, Amity, Missouri 300.00

Erica Enterprise P. 554867, (E. L. Osburn), calved 5-12-38; sire, Revolution Irwin 5th 462951; A. L. Harel, Blanchard, Iowa 210.00

Evanoff Ercine 2d 551592, (E. L. Osburn & Son), calved 5-25-38; sire, Black Revoler 529848; William Scott, Maryville, Missouri, (Heifer calf to S. A. Prowl, Severance, Kansas for $195.00) 495.00

Elba of Plainview 577804, (E. L. Osburn & Son), calved 5-12-39; sire, Elba's Albert 544977; Guy Wier, Bedford, Iowa, (Bull Calf to S. A. Prowl, Severance, Kansas for $120.00) 345.00

Blackwood Heiress 2d 649178, (E. L. Osburn & Son), calved 5-12-41; sire, Choice Goods of Cedermore 552081; Milton Shipley, Grant City, Missouri, (Bull calf to Emmett Cummings, Burlington Junction, Missouri for $205.00) 460.00

Elburn Black Heiress 704784, (E. L. Osburn & Son), calved 4-12-42; sire, Earl K. Marshall 542359; J. T. Logan & Son, Maryville, Missouri 285.00

Eline of Cloverly 9th 705603, (E. L. Osburn & Son), calved 4-14-42; sire, Blackcapmere of Cloverly 3d 545552; O. E. Bradley, Elmo, Missouri, (Bull calf to Ralph Archer, Conception Jct., Missouri for $80.00) 280.00

Elga R. E. 813945, (E. L. Osburn & Son), calved 3-30-44; sire, Revolution H. 26th 640805; J. T. Logan & Son, Maryville, Missouri, (Bull calf to Floyd Sprague, New Market, Iowa for $175.00) 400.00

Black Ellen 8th 813952, (E. L. Osburn & Son), calved 4-5-44; sire, Revolution H. 26th 640805; Milton Shipley, Grant City, Missouri, (Bull calf to E. B. Prowl, Troy, Missouri, for $120.00) 355.00

Elburn Marshall Maid 803015, (E. L. Osburn & Son), calved 8-3-44; sire, Bell Boy Emperor S. 627415; Milton Shipley, Grant City, Missouri 320.00

Lady Elba of Elburn 863646, (E. L. Osburn & Son), calved 3-16-45; sire, Revolution H. 18th 631083; J. T. Logan & Son, Maryville, Missouri 210.00

Blackwood Heiress 3d 915894, (E. L. Osburn & Son), calved 1-21-46; sire, Elburn Revolution O. 752991; J. T. Logan & Son, Maryville, Missouri 290.00

Barbara SKS-16 910910, (Scott Sawyers), calved 10-20-45; sire, Ebb Eric of H. J. 753592; Clyde Barr & Sons, Red Oak, Iowa 360.00

Bany Maid Burgess SKS-6, (Scott Sawyers), calved 5-20-46; sire, Ebb Eric of H. J. 753592; Wayne Baxter, Blythedale, Mo. 410.00

Zim's Blue Ribbon Blackbird 29th 916926, (Karl Zimmerman & Son), calved 6-24-

Available Now! . . . 1947 DeLuxe and Custom Built Trailers

FOR EARLY DELIVERY

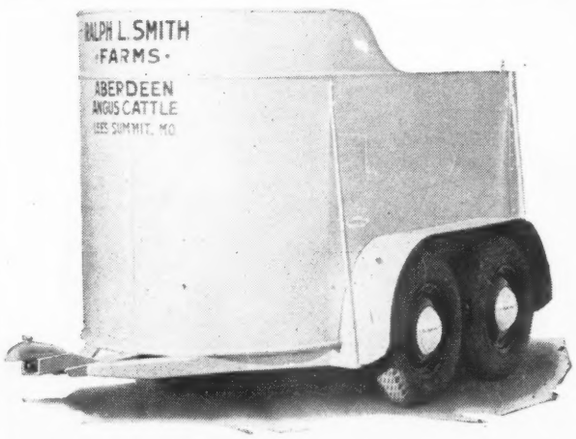

One model for hauling two horses or two cows, ample room for stock, feed, saddles, etc. Single or tandem axles.

We also manufacture a multi-purpose DeLuxe Farm Trailer, which pulls easily behind any automobile—carries five grown cows without crowding or seven to nine yearlings, three or four horses, 150 bushels small grain or 1½ tons baled hay without ropes.

Our Tractor Carrier with tilting platform carries tractors, other machinery or four tons of baled hay. It is ideal to use in place of a sled behind a pick-up bailer or with a corn picker.

Write today for catalogue, prices and photographs.

11540 71 Highway

Porterfield Implement & Trailer Co., Grandview, Missouri

46; sire, Ebb Eric of H. J. 753592; Carl Pappert, Clyde, Missouri 160.00

Black Birdie Zim 10th 916927, (Karl Zimmerman & Son), calved 8-20-46; sire, Juanerra Revolution 10th 731740; Carl Pappert, Clyde, Missouri 150.00

Meres Blackbird Miss 10th, (Karl Zimmerman & Son), calved 8-30-46; sire, Ebb Eric of H. J. 753592; Elburn Chaney, Greenridge, Missouri 170.00

Zim's Blue Ribbon Blackbird 46th 916928, (Karl Zimmerman & Son), calved 8-30-46; sire, Ebb Eric of H. J. 753592; Elburn Chaney, Greenridge, Missouri 160.00

Edella W. 2d 594129, (E. B. Wilson), calved 5-3-39; sire, Burgessmere 455936; S. H. Standley & Sons, Gentry, Missouri 250.00

East Central Missouri

St. Charles, Missouri, September 6th

SUMMARY:

24 Lots	$6095.00, average	$ 253.96
3 Bulls	925.00, average	308.33
21 Cows	5170.00, average	246.19
Top 5 Head	1950.00, average	390.00
Top 10 Head	3380.00, average	338.00

Top Bull—Eileenmere of FOF 931531; calved January 2, 1946; sire Eileenmere of Bonhill 14th 756067; dam Eileenmere's Blackcap 654545; consigned by H. S. Fulkerson; purchased by Femme Osage Farms, Defiance, Missouri 425.00

Second Top Bull—Montgomery Prince 7th; calved June 12, 1946; sire Barbara's Eileenmere W. 2d 643965; dam Blackcap Ann 8th 584606; consigned by Hugh H. Hassler, Montgomery City, Missouri; purchased by Emmet F. Powell & Son, Forestell, Missouri 345.00

Top Cow—Evona B. 45th 858979; calved May 18, 1945; sire Bertram's Eileenmere 7th 685444; dam Evona 2d 675853; consigned by Wm. H. Schoene, Jr., St. Charles, Missouri; purchased by Hugh Hassler, Montgomery City, Missouri 400.00

Second Top Cow—Erica of Platter Farm 77th 739964; calved March 22, 1943; sire Eileenmere 261st 560258; dam Erica of Platter Farm 21st 472163; consigned by Green Meadows Farm; purchased by Joe McDonald, Steelville, Missouri 380.00

BULLS:

Eileenmere of FOF 931531, (H. S. Fulkerson), calved 1-2-46; sire, Eileenmere of Bonhill 14th 756067; Femme Osage Farms, Defiance, Missouri 425.00

Montgomery Prince 7th, (Hugh H. Hassler), calved 6-12-46; sire, Barbara's Eileenmere W. 2d 643965; Emmet F. Powell & Son, Forestell, Missouri 345.00

Robindale's Bertramere 2d, (R. R. Robinson & Son), calved 9-28-46; sire, Rock Church Bertramere 3d 795859; Femme Osage Farms, Defiance, Missouri 155.00

COWS:

Erica of Platter Farm 77th 739964, (Green Meadows Farm), calved 3-22-43; sire, Eileenmere 261st 560258; Joe McDonald, Steelville, Missouri 380.00

Burnside Bell 815252, (Green Meadows Farm), calved 6-17-44; sire, Envious Eric B. 5th 595396; G. McDonald, Steelville, Missouri 365.00

Blackcap 5th of Thornhill 729232, (S. S. Nowlin), calved 3-22-43; sire, Ferdinand of Thornhill 568269; Femme Osage Farms, Defiance, Missouri 175.00

Lady Faust of Thornhill 923697, (L. Busch Faust), calved 4-22-46; sire, Belleau Michelob Jr. 609519; Roscoe Kramme, St. Clare, Missouri 165.00

Black Satin 5th of Thornhill 923699, (L. Busch Faust), calved 5-23-46; sire, Belleau Michelob Jr. 609519; Roscoe Kramme, St. Clare, Missouri 165.00

Blackcap 18th of Thornhill 923700, (L. Busch Faust), calved 5-28-46; sire, Belleau Michelob Jr. 609519; Harold Snyder, St. Peter, Missouri 170.00

Pride 4th of Thornhill 923698, (L. Busch Faust), calved 5-21-46; sire, Belleau Michelob Jr. 609519; Roscoe Kramme, St. Clare, Missouri 165.00

Montgomery Lassie 3d 922634, (Hugh H. Hassler), calved 2-12-46; sire, Marshalliza's General 733442; Femme Osage Farm, Defiance, Missouri 260.00

Montgomery Lassie 4th 922635, (Hugh H. Hassler), calved 2-26-46; sire, Barmar's Blackbird Lad 797393; Femme Osage Farm, Defiance, Missouri 380.00

Montgomery Lassie 6th, (Hugh H. Hassler), calved 3-29-46; sire, Barmer's Blackbird Lad 797393; Femme Osage Farm, Defiance, Missouri 240.00

Montgomery Lassie 5th 922640, (Hugh H. Hassler), calved 3-18-46; sire, Barmer's Blackbird Lad 797393; H. Kremby, Jonesburg, Missouri 245.00

Montgomery Lassie 922632, (Hugh H. Hassler), calved 1-14-46; sire, Marshal-

8 THRILLING DAYS AND NIGHTS

Sparkling Entertainment Amid Royal Splendor!

Come to the Royal **— the greatest live stock and horse show in America. See thoroughbreds from world-famous stables . . . a million dollars worth of live stock . . . all competing for fortunes in prizes and awards. See the gorgeous opening day parade with spectacular floats, thrilling bands and glamorous girls. You'll have a royal good time at the American Royal — the Show of Champions, the Champion of Shows!**

HUNDREDS OF FASCINATING EVENTS!

From the exciting opening day parade to the triumphant close of the Royal, you'll thrill to its vast variety of magnificent entertainment.

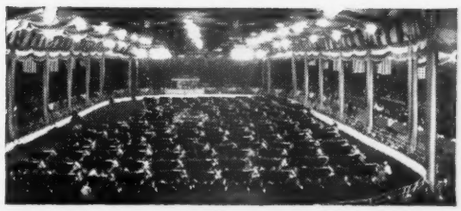

Grand Prizes and Awards Totaling $100,000.00

AMERICA'S MOST SPECTACULAR SHOW!

Barren Cows Wanted....

THOSE HAVING BARREN, slow breeders or Bang's cows should write us for a list of men who would usually pay more than beef prices for good barren cows. Any average breeder can be taught how to redeem these cows. It only requires twenty minutes to make a treatment. A barren cow requires a treatment a week for ten weeks. It would be too expensive to hire it done. It must be done by the breeder or herdsman who is on the farm with the herd. We have ten thousand students who are actually doing this work. They have redeemed a million barren cows (including their offspring). This school has been under the same management for a third of a century. The medicine used in the Barren Cow Treatment will cost three cents for each cow.

We Kill Cows

We kill cows at the school, hang them up in a standing position with the sides removed, the students can see and feel with their naked hands. They are taught just how to do this work with equipment made especially for this work. It matters not how we do the work—these men get results. Most of our work has been developed by this school. It cannot be had elsewhere. Ninety percent of the barren cows of a breeding age can be made breeders if they have not been ruined by former treatments. This Barren Cow Treatment will remove the yellow body from the ovary without damage. Most ovaries are injured or ruined when the yellow body is squeezed out. The new treatment leaves the ovary in a healthy condition and ready to be bred. This treatment will clean up the cystic ovaries and leave the ovary in a breeding condition. Do not permit anybody to break a cyst by force. Seventy-five percent of the ovaries in pregnant cows found in the packing houses have cystic ovaries, quite frequently in both ovaries. This treatment will bring cows in heat at any season of the year. This same treatment is used with another program which keeps the cows and heifers breeding annually.

No Loss of Time in Herd

The student is taught how to diagnose pregnancy at an early date. If the cow is not with calf she is given a few treatments and bred so as not to lose any time in the herd. It is from fifteen to twenty months between calving dates in the average herd. Our students produce a calf annually. Several months of time saved. Many of the high records are made with this plan. A fresh cow gives more milk than a stripper. None of our students have ever injured a cow when following our directions.

Bang's Abortion Controlled

We believe we have the only successful plan of handling the Bang's Disease. By our plan it is not necessary to separate the herd. It is not necessary to kill good cows. Hundreds of breeders have come to us in a bankrupt condition who have since developed a hundred percent calf crop annually. Millions of good cows were butchered that should be in the breeding ranks. This is not an experiment; it has been proved for twenty years. This plan can be used with any of the treatments and it should be especially used in the negative herd as a prevention. A positive cow that has cleaned up as we direct will not have any more trouble with the afterbirth than the negative cow, neither will her milk flow diminish. Too many aborted cows have had the wrong treatment and do not breed. Breeders have watched thousands of abortion treatments come and go. Ours has stood the test because it is based on good common sense.

Vaccinate Calves

We teach the blood test for Bang's (abortion) Agglutination, as good a test as anybody can make, and we also teach how to secure the blood from the vein or the ear. Anybody can make this test who has fair vision; a microscope is not necessary. The equipment will cost about two dollars and the expense will be about five cents per head. All of these treatments are demonstrated with the students actually doing the work. The breeders' language is used; it is all made very plain. The student is also taught how to vaccinate his own calves with Strain No. 19 and where to secure the material. This will cost about 50 cents per head and the work can be done at the right time. The usual expense is from $5 to $10 a head for each calf from now on.

Ladies Admitted

A number of ladies have attended this school and they made good students. Many of them have done better than the average man and they enjoyed the work. There was no embarrassment as this is a clean institution.

Udder Course

We give a complete course on Udder Troubles, how to make the test as good as any man can make. We have also developed a new treatment which we believe is the most successful way of handling these udders. Udder troubles cause a great loss in most herds. It is not always the cows with the bad quarter or ropy milk that are the most dangerous. The udder might look and feel all right, yet have a very high bacteria count. Trichomonosis, a new disease, is more serious than Bang's when it enters the herd. Our students are having good results with this. Delivering calves is a very important subject, what to do and when to do it. Removing the afterbirth without pulling, leaves the generative organs in a healthy condition so that the cow will breed again with very little loss in the milk flow. Many cows are made barren by removing the afterbirth by force. We ripen the cotyledons. The student is able to read literature and make necessary examination.

Artificial Insemination

The manager of this school was the first to introduce Artificial Insemination on a financial basis. Thousands of our students produced many offsprings by this plan with both horses and cattle in this and several other countries before it was used in this country. Our students can diagnose pregnancy, examine cows and bulls and prevent the spread of disease and increase the percentage of calves. We give a complete course on this subject.

Test Your Bull

It is interesting to see the bull settle the easy cows and not the hard ones. We believe we have the only plan for testing the semen for fertility and length of life. There is a great difference in bulls. The subject of General Herd Care saves a lot of animals and much expense. A diseased or abnormal condition is noted early. Students are taught what to look for and what to do. An illustrated lecture on disease germs is the foundation for a healthy herd. This work is abbreviated and covers a field more completely for the caretaker of good cattle than any other institution.

Free Return Privilege

If a student fails on any part of this work it is the fault of the student as he has a return privilege. Our method of teaching is as important as the work itself. These students get just what they have been wanting and they give extreme attention.

Money Back Guarantee

We guarantee satisfactory results. If the student is not satisfied an instructor will be sent to the farm, then if he is not satisfied the carfare and tuition will be refunded. This is strictly a money-back guarantee. We have no agents either on salary or on commission. We stand behind our students. They get so much more than they ever expected to get that they are under lasting obligations. Try and find one dissatisfied student. This school admits only breeders, managers and herdsmen. This school puts a top on the Agricultural College course. We have had thousands of Agricultural College graduates and many instructors, all of which are boosters of the school. We work with the Animal Husbandry Division.

Too Many Trips

The Barren Cow Treatment, Abortion Plan, Removing the Afterbirth and several other subjects can only be done with the caretaker, as it would be too expensive to pay for too many trips. We work with nature. Quick, rough work is injurious. The caretaker can do this work with practically no expense at the right time. We have translated the technical terms into the breeders' language. An education is not necessary. If the student can read his own writing he can get this work. After the barren cows are cleaned up, there will be no more barren cows. We guarantee a calf annually. Let us send you a list of students in your section. We own and operate a 2,000-acre experimental farm and 500 cattle. Bank reference.

School Held Five Days, Tuesday Morning Till Saturday Night

Boston, Mass. Hotel Manger	Nov. 4-9
Atlanta, Ga. Atlanta Hotel	Nov. 11-16
Fort Worth, Tex. Hotel Texas	Nov. 18-23
Harrisburg, Pa. William Penn Hotel	Dec. 2-7
Cincinnati, O. Hotel Gibson	Dec. 9-14
Cleveland, O. Hotel Allerton	Dec. 30-Jan. 4
Newark, N. J. Rivera Hotel	Jan. 6-11
Kansas City, Mo. Pickwick Hotel	Jan. 13-18
Chicago, Ill. Sherman Hotel	Jan. 27-Feb. 1
Minneapolis, Minn. Dyckman Hotel	Feb. 3-8
Denver, Colo. Albany Hotel	Feb. 10-15
Portland, Ore. Washington Hotel	Feb. 24-29
Sacramento, Calif. Senator Hotel	March 2-7
Los Angeles, Calif. Alexandria Hotel	March 9-14

$70.00 pays round trip carfare and tuition, if the carfare is not over $25. The owner of a herd of cows or a herdsman, now employed, can pay $10 cash and $10 a month by adding $2.50 extra. Send for catalogue which tells the whole story.

Graham Scientific Breeding School

216 East 10th St. Kansas City 6, Mo.

liza's General 733442; Femme Osage Farm, Defiance, Missouri 285.00

Evergreen Acres Blackcap 717025, (R. R. Robinson & Son), calved 7-10-42; sire, Eileenmere 372d 603956; Martin Smith, St. Charles, Missouri 270.00

Robindale's Heather Lass, (R. R. Robinson & Son), calved 4-15-46; sire, Enid's Elmour 545536; Thornhill Farms, St. Louis, Missouri 230.00

Blackcap 2d of Grigg Farms 973934, (R. R. Robinson & Son), calved 6-26-46; sire, Earl Marshall of Thornhill 712822; H. Kremby, Jonesburg, Missouri 155.00

Evona Mayflower 45th 925801, (Wm. H. Schoene, Jr.), calved 12-12-45; sire, Bertram's Eileenmere 7th 685444; H. Kremby, Jonesburg, Missouri 230.00

Evona B. 45th 858979, (Wm. H. Schoene, Jr.), calved 5-18-45; sire, Bertram's Eileenmere 7th 685444; Hugh Hassler, Montgomery City, Missouri 400.00

Evona Esther 46th 925804 (Wm. H. Schoene, Jr.), calved 1-12-46; sire, Bertram's Eileenmere 7th 685444; Roscoe Kramme, St. Clare, Missouri 270.00

Evona Mayflower 75th 940311, (Ward T. Darnell), calved 4-21-46; sire, Envito's Bertramere 916275; H. Kremby, Jonesburg, Missouri 175.00

Revemere's Fancy, (Green Meadows Farm), calved 4-8-46; sire, Barbara's Eileenmere W. 2d 643965; Eugene Zerr, St. Charles, Missouri 270.00

Addie McDonald 75th 930412, (Ward T. Darnell), calved 4-30-46; sire, Envito's Bertramere 916275; H. Kremby, Jonesburg, Missouri 175.00

Lucore-Switzer Dispersion

Elizabeth, Colorado, September 3d

SUMMARY:

44 Lots	$17075.00, average	$ 388.07
6 Bulls	1750.00, average	291.66
38 Cows	15325.00, average	403.29
Top 5 Head	2840.00, average	468.00
Top 10 Head	5270.00, average	527.00
Top 15 Head	7390.00, average	492.66

Top Bull—Black General 18th 940442; calved May 5, 1946; sire General 41st of Lonjac 572535; dam Blackbird Blossom 25th of F. 688621; George Geary, Greeley, Colorado 350.00

Second Top Bull—(Tie))—Ever General 4th 940436; calved March 12, 1946; sire General 41st of Lonjac 572535; dam Erica 36th of Fairview 688608; Othie Smith, Parker, Colorado 320.00

Second Top Bull—(Tie)—Black General 19th 940443; calved May 11, 1946; sire General 41st of Lonjac 572535; dam Blackbird Blossom 28th of F. 688605; Jimmie Larson, Pine Bluffs, Wyoming 320.00

Top Cow—Mignonne of Fairview 11th 693-403; calved September 15, 1941; sire Blackcapmere 166th 524695; dam Mignonne of Fairview 5th 524921; O. J. Grace, Otis, Colorado 660.00

Second Top Cow—Queen Lucore 5th 736318; calved April 1, 1943; sire General 41st of Lonjac 572535; dam Deer Hill Elizabeth 593788; A. Bohlender & Sons, La Salle, Colorado 570.00

BULLS:

Ever General 4th 940436, calved 3-12-46; sire, General 41st of Lonjac 572535; Othie Smith, Parker, Colorado 320.00

Black General 17th 940939, calved 3-21-46; sire, General 41st of Lonjac 572535; H. C. Cecil, Coke, Colorado 275.00

Revie General 3d 940440, calved 3-24-47; sire, General 41st of Lonjac 572535; O. S. Rae, Westcreek, Colorado 300.00

Black General 18th 940442, calved 5-5-46; sire, General 41st of Lonjac 572535; George Geary, Greeley, Colorado 350.00

Black General 19th 940443, calved 5-11-46; sire, General 41st of Lonjac 572535; Jimmie Larson, Pine Bluff, Wyoming 320.00

Revie General 4th 940449, calved 9-25-46; sire, General 41st of Lonjac 572535; W. W. King, Rock Falls, Illinois 185.00

COWS:

Barbara Lucore 3d 594304, calved 4-16-40; sire, Prize Eston 545667; W. W. King, Rock Falls, Illinois 430.00

Blackbird Blossom 28th of Fairview 688-605, calved 7-5-41; sire, Blackcapmere 166th 524695; W. W. King, Rock Falls, Illinois 410.00

Blackbird Blossom 24th of Fairview 688-607, calved 7-10-41; sire, Irenmere of Wheatland 13th 543245; Herman Oltjenbruns, Greenland, Colorado 490.00

Erica 36th of Fairview 688608, calved 7-15-41; sire, Irenmere of Wheatland 13th 543245; John Taussig, Boulder, Colo. 410.00

Ruby's Revie 6th 688609, calved 7-30-41;

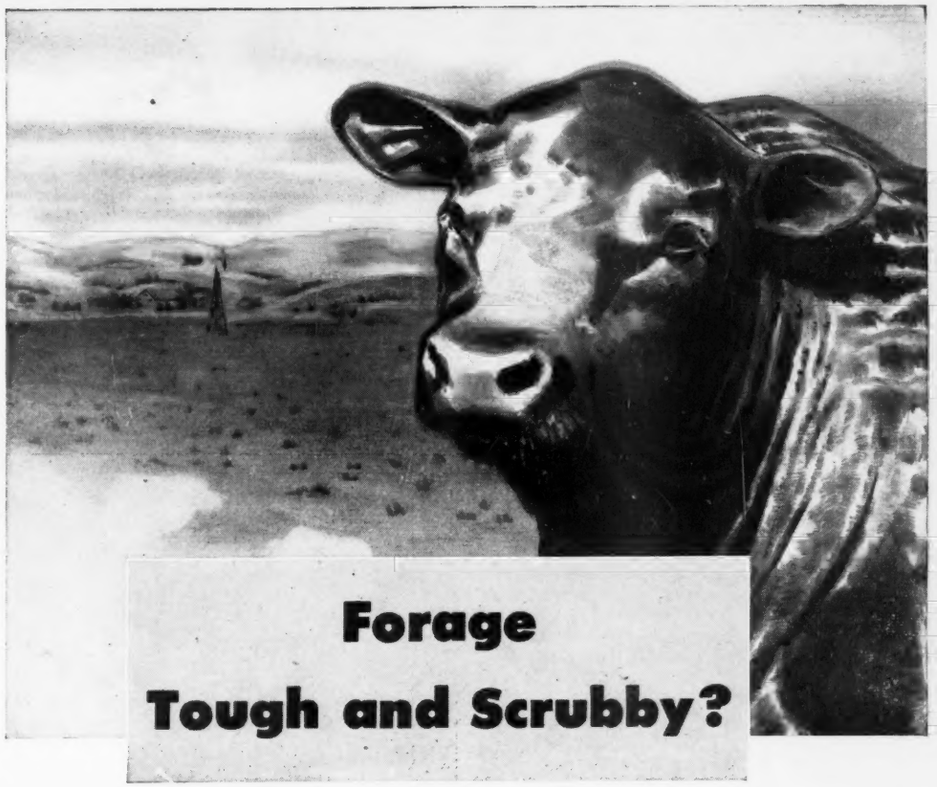

Keep Weight Gains Up with Larro

Steady weight gains aren't made on tough, scrubby forage. Because of that, thousands of cattlemen turn to Larro *"Farm-tested"* Cattle Supplement to provide a nourishing, *balanced diet* for their cattle. It gives a dependable combination of vitamins, phosphorus, calcium, proteins, the trace elements and the other essential nutrients they need. And it pays off with steady weight gains . . . keeps cows in condition for calving . . . and helps assure a plentiful milk supply for the calves.

Combat your winter feeding deficiencies with Larro *"Farm-tested"* Cattle Supplement. Its *dependable* quality—backed by 35 years of feed research by General Mills scientists.

General Mills
Larro Feeds
Dept. 65
DETROIT (2)—SAN FRANCISCO (6)—CHICAGO (4)
"Farm-tested" is a registered trademark of General Mills, Inc.

L-1638

The Poland China World

The only magazine covering the entire Poland China Field, serving the breeders with a Field Force of efficient and competent men who have had years of practical experience.

Subscription Rates:
$1.00 for one year
$2.00 for three years

Waverly *Box 359* **Iowa**

Duke Harry III, Tops Michigan Doddies

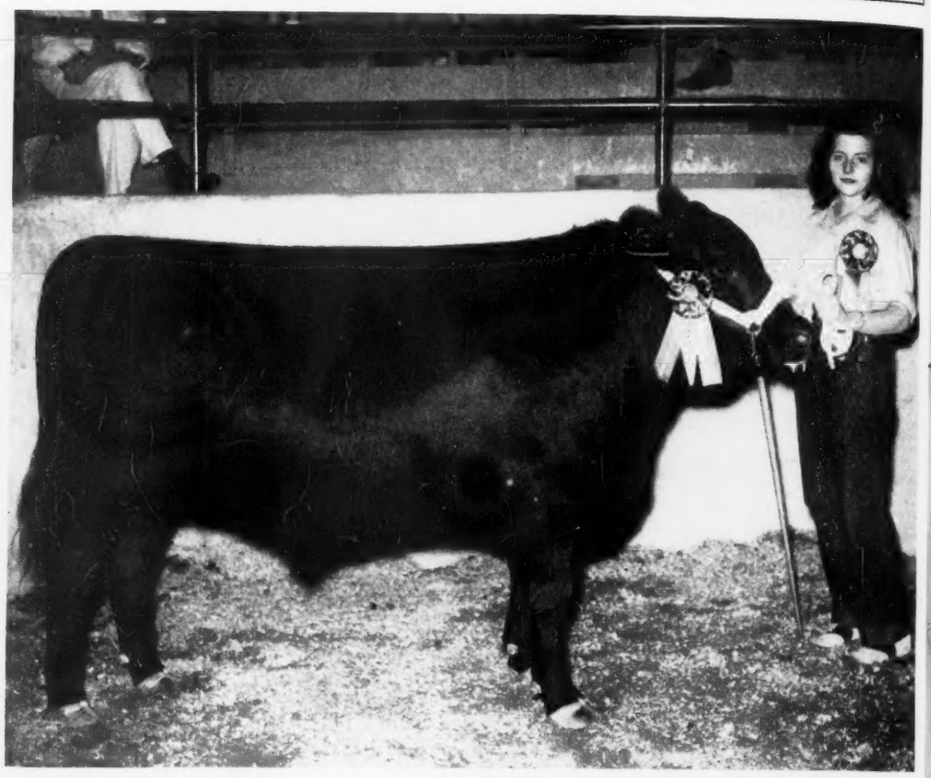

Presenting "Duke Harry III", Champion Aberdeen-Angus at the Michigan state 4-H show at East Lansing, and Reserve Grand Champion in inter-breed competition. Fed and owned by fifteen year old Marilyn Fisher, he was bred by Harry Siple, Sun Valley Farm, Cassopolis, Michigan.

The Michigan Champion was included in a group of pure bred cows and heifers purchased by Marilyn's father, Terry Fisher, as a foundation herd for Pine Tree Farm, Cassopolis. Marilyn is especially pleased over the fact that she was awarded a pure bred heifer, awarded by John A. Brown, of the Michigan Aberdeen-Angus Breeders' Association. And so it looks like the young lady may be giving Dad some competition in a year or so.

H. K. METALCRAFT
NECK CHAINS
HAVE NO ROUGH EDGES

The solid brass tags have large, easy-to-read numbers deeply engraved and filled in black. A hardened spring steel ring attaches the tag and serves as a length adjustment fastener for the non-chafing steel chain and also serves as a tie ring. Both ring and chain are heavily electro-zinc plated. Endorsed by leading breeders and agricultural colleges.

FREE FOLDER
Send for free folder giving full particulars and price list.

VISIBLE AT A DISTANCE

H. K. METALCRAFT MFG. CO.
3779-10th Ave. (at 203rd St.), New York 34, N. Y.

THE SLIGHTEST BREEZE
BRINGS ALL THE WATER YOUR CATTLE WANT

WHEN YOU USE THE

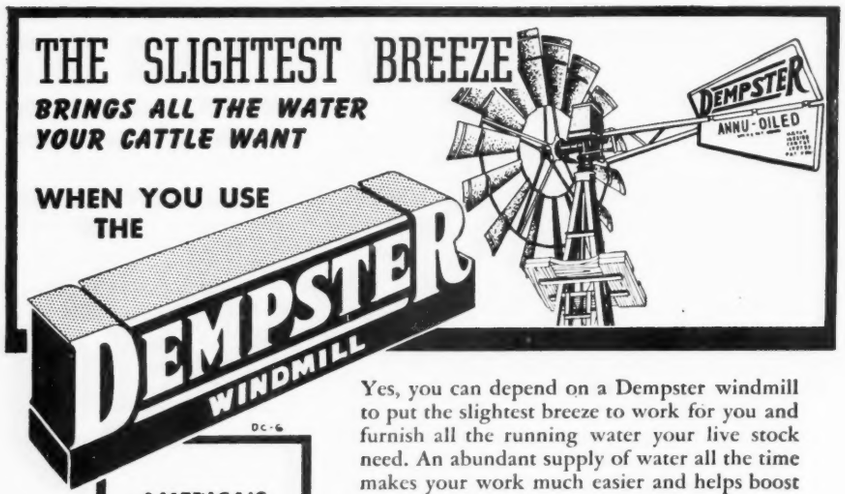

Yes, you can depend on a Dempster windmill to put the slightest breeze to work for you and furnish all the running water your live stock need. An abundant supply of water all the time makes your work much easier and helps boost your profits.

So why not make your cattle raising job an easier one. Ask your Dempster dealer about this windmill and the Dempster complete line, today.

AMERICA'S *Complete* LINE

Windmills	Shallow Well,
Pumps and	Deep Well and
Cylinders	Ejector Water
Tanks	Systems.
Pump Jacks	Pipe-Fittings
Irrigation	Plumbing
Equipment	Supplies

DEMPSTER MILL MFG. CO.
BEATRICE, NEBR.

sire, Blackcapmere 166th 524695; Crestview Farm, Menlo, Kansas 500.00
Pride of Fairview 17th 688613, calved 8-10-41; sire, Irenmere of Wheatland 13th 543245; Faraway Farm, St. Francis, Kansas, (Steer calf to W. W. King, Rock Falls, Illinois for $140.00) 480.00
Brunette of Fairview 3d 688614, calved 8-15-41; sire, Irenmere of Wheatland 13th 543245; Bohlender Angus Ranch, La Salle, Colorado 400.00
Lodestar of Fairview 6th 688616, calved 9-10-41; sire, Irenmere of Wheatland 13th 543245; W. W. King, Rock Falls, Illinois 435.00
Bethie B. 2d 688620, calved 9-3-41; sire, Irenmere of Wheatland 13th 543245; Norman Smith, Larkspur, Colorado 510.00
Blackbird Blossom 27th of Fairview 688-617, calved 9-12-41; sire, Blackcapmere 166th 524695; Smith & Vickers, Peyton, Colorado 425.00
Lodestar of Fairview 7th 688618, calved 9-12-41; sire, Blackcapmere 166th 524695; Faraway Farms, St. Francis, Kansas 540.00
Mignonne of Fairview 11th 693403, calved 9-15-41; sire, Blackcapmere 166th 524-695; O. G. Grace, Otis, Colorado 660.00
Erica 37th of Fairview 688619, calved 10-5-41; sire, Irenmere of Wheatland 13th 543245; Bohlender Angus Ranch, La Salle, Colorado 530.00
Blackbird Blossom 25th of Fairview 688-621, calved 10-1-41; sire, Irenmere of Wheatland 13th 543245; Norman Smith, Larkspur, Colorado 400.00
Blackbird Blossom 26th of Fairview 693404, calved 10-14-41; sire, Blackcapmere 166th 524695; W. W. King, Rock Falls, Illinois 420.00
Erica Lady E. C. 2d 692743, calved 3-25-42; sire, Black Idol of Sunbeam 570398; R. C. Simmons, Agate, Colorado 360.00
Queen Lucore 5th 736318, calved 4-1-43; sire, General 41st of Lonjac 572535; Bohlender Angus Ranch, La Salle, Colorado 570.00
Barbara Lucore 7th 778058, calved 10-4-43; sire, Master of Wheatland 12th 597-

Ful-O-Pep Range Cubes Provide a Special Vitamin-Boost to Help Promote Herd Health, Easy Calving and a Big Calf Crop!

EVERY CATTLEMAN KNOWS the value of fresh green grass in keeping a range herd in top condition. When the range "greens up" the herd "perks up" in health, vigor, fleshing and reproductive ability.

WHAT GREAT NEWS it is to cattlemen to know that many of the healthful benefits of fresh green grass are now available *every month in the year,* in Ful-O-Pep Range Cubes.

YES, FUL-O-PEP RANGE CUBES are fortified with an exclusive Ful-O-Pep ingredient—Concentrated Spring Range*—which provides many of the feeding benefits of fresh green range. Concentrated Spring Range is made from a variety of cereal grasses—such as oats, wheat and barley—cut at the peak of their nutritive richness and carefully dehydrated to preserve their feeding value. These grasses are especially rich in nutritive value because they're grown on special fertile soil.

IN ADDITION to this special VITAMIN BOOST, Ful-O-Pep Range Cubes provide a scientific combination of highly nutritious proteins of both animal and vegetable sources, plus an abundant supply of organic-source minerals.

THESE RICH FEEDING BENEFITS in Ful-O-Pep help promote herd health, ability to breed, easy calving and a big calf crop . . . the factors that go to make up profit in the cattle business. So this year, do as many other successful cattlemen are doing . . . switch to vitamin-rich Ful-O-Pep Range Cubes.

FOR MORE INFORMATION see your nearest Ful-O-Pep dealer, or write or wire The Quaker Oats Company, Chicago 4, Ill.

** Reg. U. S. Pat. Off.*

It Pays to Feed FUL-O-PEP

• 32% CATTLE FEED CONCENTRATE
• FITTING RATION
• RANGE CUBES • CALF STARTER

426; R. C. Simmons, Agate, Colorado..... 325.00
Joan Lucore 778062, calved 12-27-43; sire, Bard 3d of Page 468355; E. T. Kelly, Pueblo, Colorado 330.00
Blackbird Lucore 8th 778065, calved 2-10-44; sire, General 41st of Lonjac 572535; R. C. Simmons, Agate, Colorado..... 325.00
Queen Lucore 6th 796278, calved 4-2-44; sire, Master of Wheatland 12th 597426; R. C. Simmons, Agate, Colorado..... 370.00
Pride Lucore 3d 115413, calved 4-5-44; sire, Master of Wheatland 12th 597426; John Taussig, Boulder, Colorado..... 370.00
Beebe Queenie 8th 800543, calved 4-18-44; sire, Belleau Michelob 3d 564097; Bohlender Angus Ranch, La Salle, Colorado..... 410.00

DUROCS

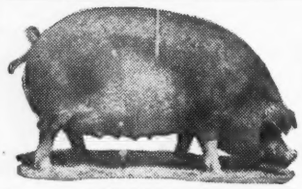

The Practical Farmer's Choice!

Why?

Because, DUROCS GROW FASTER ON LESS FEED. For larger litters of faster growing pigs choose DUROCS—the leading breed of swine in the U. S. A.

The DUROC ASSOCIATION is ready to help you start making more money with DUROCS. For FULL INFORMATION, WRITE TODAY!

UNITED DUROC RECORD ASSN.
Room 3, Duroc Bldg., Peoria 3, Ill.

Stone's Superior
Cattle Neck Chains

Guaranteed for long service
Used by leading breeders.

- Inexpensive—Economical
- Very large numbers, can be read at greater distance
- Deeply cut numbers on both sides
- Numbers filled with Black enamel
- Tag is ⅛ inch thick, made of hard brass
- Heavy coil chain (case hardened) electro-zinc plated
- Ring fastener made of spring steel, oil tempered, cadmium plated.
- Tag has smooth surface, no rough edges
- Can be furnished with or without names
- Satisfaction Guaranteed. Prompt Service

For information write

Stone Mfg. & Supply Co.
1305 Union Ave. Kansas City 7, Mo.

Mignonne Lucore 2d 815423, calved 6-9-44; sire, Master of Wheatland 12th 597426; Eric T. Kelly, Pueblo, Colorado..... 350.00
Ollie Irene 2d 841067, calved 6-19-44; sire, Irenmere of Wheatland 13th 543245; R. C. Simmons, Agate, Colorado..... 360.00
Joan Lucore 2d 815424, calved 6-24-44; sire, General 41st of Lonjac 572535; Bohlender Angus Ranch, La Salle, Colo... 400.00
Blackbird Lucore 11th 815428, calved 6-30-44; sire, General 41st of Lonjac 572-535; John Taussig, Boulder, Colo..... 400.00
Miss Burgess Lucore 2d 815435, calved 8-28-44; sire, Black Idol E. C. 4th 708294; John Taussig, Boulder, Colorado..... 540.00
Blackbird Lucore 13th 859404, calved 1-5-45; sire, General 41st of Lonjac 572535; W. W. King, Rock Falls, Illinois..... 450.00
Evergreen Lucore 3d 859408, calved 3-26-45; sire, General 41st of Lonjac 572535; John Taussig, Boulder, Colorado..... 320.00
Mignonne Lucore 3d 859409, calved 4-3-45; sire, General 41st of Lonjac 572535; R. C. Simmons, Agate, Colorado..... 375.00
Blackbird Lucore 15th 859419, calved 5-8-45; sire, General 41st of Lonjac 572535; O. G. Grace, Otis, Colorado..... 340.00
Blackbird Lucore 16th 882590, calved 12-7-45; sire, General 41st of Lonjac 572-535; F. R. Duffy, Longmont, Colorado..... 285.00
Blackbird Lucore 17th 940435, calved 3-9-46; sire, General 41st of Lonjac 572535; F. R. Duffy, Longmont, Colorado..... 285.00
Joan Lucore 3d 940437, calved 3-20-46; sire, General 41st of Lonjac 572535; R. E. Jones, Wray, Colorado..... 275.00
Joan Lucore 4th 940438, calved 3-21-46; sire, General 41st of Lonjac 572535; F. R. Duffy, Longmont, Colorado..... 285.00
Blackbird Lucore 18th 940444, calved 5-23-46; sire, General 41st of Lonjac 572535; R. E. Jones, Wray, Colorado..... 280.00
Joan Lucore 5th 940447, calved 6-28-46; sire, Ever Marshall 21st 815421; R. E. Jones, Wray, Colorado..... 280.00

Sha-Don Dispersion
Benton, Kansas, September 1st

SUMMARY:

45 Lots	$17945.00, average	$ 398.76
7 Bulls	4305.00, average	617.43
38 Cows	13640.00, average	358.95
Top 5 Head	4435.00, average	887.00
Top 10 Head	6885.00, average	688.50
Top 15 Head	8960.00, average	597.33

Top Bull—Ever Prince Revolution 2d 794-559; calved December 15, 1943; sire Ever Prince of Sunbeam 567027; dam Erica Envita 2d 495160; James Swartz, Everest, Kansas 2050.00
Second Top Bull—(Tie)—Elba Prince M. 688093; calved March 13, 1942; sire Bar Prince 2d of Sunbeam 484503; dam Elba McKenny 23d 576396; McQuillon Angus Farms, Clear Water, Kansas..... 500.00
Second Top Bull—(Tie)—Prince's Duke of Sha-Don 914100; calved February 5, 1946; sire Elba Prince M. 688093; dam Pride S. of Maize 691327; Carl Schmidt & Son, Caldwell, Kansas..... 500.00
Top Cow—Revamore's Lady 7th 687133; calved May 1, 1942; sire Revamere 597-205; dam Princess 51st of Dalebanks 569418; Carlton Corbin, Ada, Oklahoma.. 750.00
Second Top Cow—Ever Erica 13th 785248; calved August 22, 1943; sire Ever Prince of Sunbeam 567027; dam Erica Energy Kay 678309; Nelson & Wayne, Sankey, La Crosse, Kansas..... 585.00

BULLS:

Ever Prince Revolution 2d 794559, calved 12-15-43; sire, Ever Prince of Sunbeam 567027; James Swartz, Everest, Kansas 2050.00
Elba Prince M. 688903, calved 3-13-42; sire, Bar Prince 2d of Sunbeam 484503; McQuillon Angus Farm, Clearwater, Kan. 500.00
Black Prince of Sha-Don 946825, calved 7-27-45; sire, Elba Prince M. 688093; Dr. J. H. Baker, La Crosse, Kansas..... 375.00
Prince's Duke of Sha-Don 914100, calved 2-5-46; sire, Elba Prince M. 688093; Carl Schmidt & Son, Caldwell, Kansas..... 500.00
Blackcap Prince of Sha-Don 914099, calved 1-10-46; sire, Elba Prince M. 688093; Dr. H. C. Clark, Wichita, Kansas..... 440.00
Black Boy S. of Sha-Don 962202, calved 1-23-47; sire, Ever Prince Revolution 2d 794559; J. C. Long & Son, Hoddam, Kansas 215.00
Ever Exterline of Sha-Don, calved 2-10-47; sire, Ever Prince Revolution 2d 794559; Wayne Levett, Marion, Kansas..... 225.00

COWS:

Revolution's Blackbird S. 8th 593642, calved 11-22-39; sire, Revolution 139th 504090; T. W. Gates, Steward, Kansas.... 515.00
Plowman's Revo Lass 638480, calved 1-21-41; sire, Plowman's Revolution 534639; M. S. Cole, Valley Center, Kansas..... 450.00
Pierce's Black Princess 38th 686609, calved 4-27-42; sire, Prince Eralan of Sunbeam 584490; Jim Davis, Hutchinson, Kansas.. 535.00
Revemere's Lady 7th 687133, calved 5-1-42; sire, Revamore 597205; Carlton Corbin, Ada, Oklahoma..... 750.00
Eline of G. V. 22d 731802, calved 2-26-43; sire, Earl Eric 27th 544053; Willis Riemann, Claflin, Kansas..... 500.00
Lot 14, calved 4-10-43; to Jim Davis, Hutchinson, Kansas 425.00
Chloe of Valley Ridge 772005, calved 5-28-43; sire, Eileenmere 374th 603958; Nelson & Wayne Sankey, La Crosse, Kansas 500.00
Miss Leona B. of Sha-Don 946820, calved 4-20-44; sire, Proud Blackmar 6th of Lynnwood 635512; Jim Davis, Hutchinson, Kansas 350.00
Deer Hill Fay 2d 878513, calved 5-19-45; sire, Blackcap Burson 598883; Carlton Corbin, Ada, Oklahoma..... 450.00
Earldale Blackcap 43d 510320, calved 5-12-36; sire, Mercer 2d 483138; Jim Davis, Hutchinson, Kansas 230.00
Miss Leona B. 570791, calved 2-20-39; sire, Revolution Pass 2d 479578; Jim Davis, Hutchinson, Kansas 350.00
Peirce's Black Princess 4th 672852, calved 8-20-41; sire, Prince Eralan of Sunbeam 584490; McQuillon Angus Farm, Clearwater, Kansas 335.00
Pride S. of Maize 691327, calved 2-3-42; sire, Muskogee 460th 566574; Falling Waters Angus Farm, Eureka, Kansas..... 360.00
Enamma 25tn of Kaymar, calved 7-8-42; sire, General 16th of Lonjac 542165; Jim Davis, Hutchinson, Kansas..... 300.00
River Vale Erica 160th 719603, calved 10-7-42; sire, Elbeon Elba 596506; Jim Davis, Hutchinson, Kansas..... 360.00
Missie R. of Maize 762656, calved 5-1-43; sire, Revolution of Muskogee 544253; McQuillon Angus Farm, Clearwater, Kansas 370.00
Ever Erica 13th 785248, calved 8-22-43; sire, Ever Prince of Sunbeam 567027; Nelson & Wayne Sankey, La Crosse, Kan. 585.00
Miss Pearl E. of Maize 776075, calved 9-30-43; sire, Eileenmere 374th 603958; Nelson & Wayne Sankey, La Crosse, Kan. 500.00
Pride S. of Sha-Don 946821, calved 5-1-44; sire, Proud Blackmar 6th of Lynnwood 635512; Nelson & Wayne Sankey, La Crosse, Kansas..... 325.00
Black Princess of Sha-Don 946822, calved 11-9-44; sire, Prince Eralan of Sunbeam 584490; McQuillon Angus Farm, Clearwater, Kansas 350.00
Earldale Blackcap of Sha-Don 824882, calved 12-20-44; sire, Oak Ridge Revemere 674236; Jim Davis, Hutchinson, Kansas.. 350.00
Miss Queen of Sha-Don 914094, calved 8-27-45; sire, Elba Prince M. 688093; W. J. Wilson, Neal, Kansas..... 295.00
Pearl of Meadow Lawn 931939, calved 10-29-45; sire, Bell Boy of Hershmere 5th 744906; Richard Bartel, Hillsboro, Kan. 295.00
Missie of Sha-Don 914098, calved 12-6-45; sire, Elba Prince M. 688093; Carlton Corbin, Ada, Oklahoma..... 290.00
Miss Leona B. 2d of Sha-Don 946824, calved 4-24-45; sire, Elba Prince M. 688093; Nelson & Wayne Sankey, La Crosse, Kan. 315.00
Bandmere K. 5th 878562, calved 5-1-45; sire, Bandolier Jr. 554619; Carlton Corbin, Ada, Oklahoma..... 385.00
Black Princess 2d of Sha-Don 914095, calved 9-25-45; sire, Elba Prince M. 688-093; Carlton Corbin, Ada, Oklahoma..... 390.00
Valley Ridge Bruness 2d 910816, calved 2-19-46; sire, Envious Enchanter 717637; Nelson & Wayne Sankey, La Crosse, Kan. 295.00
Valley Ridge Posie 5th 910818, calved 2-25-46; sire, Envious Enchanter 717637; Herschel Janssen, Lorraine, Kansas..... 265.00
Miss Leona B. 3d of Sha-Don 961494, calved 3-12-46; sire, Elba Prince M. 688-093; W. J. Wilson, Neal, Kansas..... 245.00
Ever Princess of Sha-Don 961495, calved 5-1-46; sire, Ever Prince Revolution 2d 794559; Carlton Corbin, Ada, Oklahoma.. 300.00
Irene K. 12th 945735, calved 5-20-46; sire, Irenmere of Wheatland 25th 878169; Break of Day Angus Farm, Neal, Kansas 205.00
Eraline of Sha-Don 961496, calved 5-21-46; sire, Ever Prince Revolution 2d 794-559; Unruh Bros., Hillsboro, Kansas..... 200.00
Irene K. 13th 945736, calved 5-29-46; sire, Irenmere of Wheatland 25th 878169; W. J. Wilson, Neal, Kansas..... 215.00
Miss Reva B. of Sha-Don 967554, calved 5-30-46; sire, Ever Prince Revolution 2d 794559; Nelson & Wayne Sankey, La Crosse, Kansas 210.00
Miss Tonia of Sha-Don 962197, calved 8-22-46; sire, Ever Prince Revolution 2d 794559; Carlton Corbin, Ada, Oklahoma.. 325.00
Black Princess 3d of Sha-Don 962198, calved 8-23-46; sire, Ever Prince Revolution 2d 794559; Herschel Janssen, Lorraine, Kansas 220.00
Lady Pride of Sha-Don 962199, calved 11-29-46; sire, Ever Prince Revolution 2d 794559; Carlton Corbin, Ada, Oklahoma 200.00

FRANKLIN

America's Leading Brand of Animal Biologics

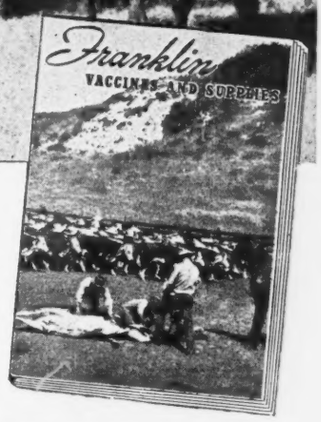

Headquarters for Breeder's Supplies!

Extensive Franklin Line of Practical Products at Popular Prices

FRANKLIN Rotary Tattoos

Quick, accurate, neat tattooing. Any number up to 9999 by simple pressure of thumb. An exclusive Franklin patent. Outfit complete with ink —$12.50.

FRANKLIN Grooming Brushes

Hand-made in our factory. Long wearing. Wire sewed. Popular Rice Root or Soft Fiber — small, $1.25; medium, $1.50; large, $2.00.

FRANKLIN Scotch-type Combs

New Large Size Round Teeth — fine or coarse—$1.25.

FRANKLIN Coat Dressing

Blue Ribbon brand. Beautiful effect. Not sticky or injurious. Pint, 50c. Quart, 75c. Gallon, $3.50. Postage extra

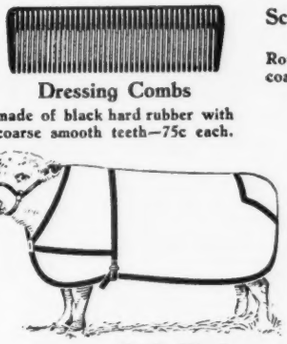

Dressing Combs

made of black hard rubber with coarse smooth teeth—75c each.

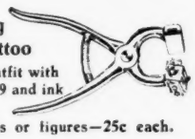

Revolving Head Tattoo

Complete outfit with figures 0 to 9 and ink —$6.00.

Extra letters or figures—25c each.

Interchangeable Tattoo

Holds up to four characters. Complete outfit with figures 0 to 9 and ink — $5.00. Extras — 25c each.

Cattle Blankets

Well-tailored — white, khaki or colored. See catalog and write for prices.

NECK CHAINS

Twist link coil chain with heavy key ring type fastengr. Brass number tags. Chains each 80c. 10 to 24, 75c; 24 to 99, 70c; 100 or more, 60c. Chain only, per foot, 7c. Numbered Brass Tags, 50c; 10 to 24, 45c; 25 to 99, 40c; 100 or more, 35c.

Specify numbers wanted. Heavy fasteners only, each 15c. Prices f.o.b. Denver, Colo.

FRANKLIN Shampoo

A concentrate cocoanut oil shampoo effective with hot or cold water.

Pint 75c.
Gallon $3.50.
Postage extra.

FREE CATALOG

Write today for your Free Copy of the big colorful catalog. 80 pages of helpful data on the care of livestock. A postal brings it.

FRANKLIN Horn Branding Irons

Durable solid copper. Either ⅝-inch or ⅞-inch, set of nine irons — $6.00, postage extra.
Individual Numbers, each 75c.
Letters, 85c.

FRANKLIN Show Halters

A variety of popular styles. Artistic. Sturdy. See catalog and write for prices.

FRANKLIN DEPENDABLE BIOLOGICS

Blackleg Vaccines of Extra Value

DOUBLE STRENGTH in the small 1 cc dose of Franklin Blackleg Bacterin, because more than 10 cc of whole culture is used to make the concentrated culture 1 cc powerfully potent dose. DOUBLE PROTECTION in the Franklin Clostridium Chauvei-Septicus Bacterin, because it combines an immunizing dose against Blackleg with an immunizing dose against Malignant Edema. Either Bacterin 10 cents with quantity discounts.

FRANKLIN BRUCELLA ABORTUS VACCINE
For prevention of infectious abortion. Highest purity and potency.

WHAT TO DO ABOUT HEMORRHAGIC SEPTICEMIA
Give a protective dose of Franklin Corynebacterium Pasteurella. Aids in preventing "Shipping Fever." 10c, less discounts.

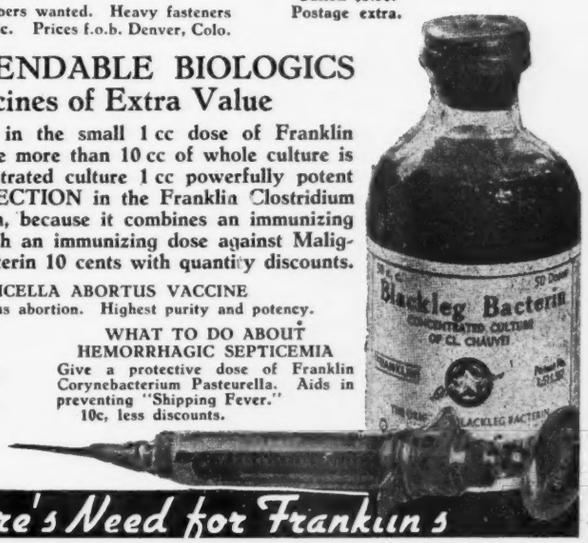

Send today for FREE Illustrated Franklin Catalog

O. M. FRANKLIN SERUM COMPANY

DENVER KANSAS CITY WICHITA AMARILLO FT WORTH MARFA EL PASO
ALLIANCE SALT LAKE CITY LOS ANGELES PORTLAND CALGARY

Franklin Drug Store Dealers

Wherever There's Livestock There's Need for Franklin's

Kansas State Fair
Hutchinson, Kansas, September 14-19th

EXHIBITORS: Camp & Sheets, Charlotte, Iowa; Case, Kermit Lee, Lyons, Kansas; Deer Hill Angus Farm, Little River, Kansas; Erickson, Billey De-

IDENTIFY YOUR STOCK

Used by over 15,000 breeders, vets and farmers. Light, humane, rust-proof, inexpensive. Each tag stamped with number or name. Write today for FREE samples and prices.

SECURITY SEAL CO., Dept AA-10
144 W. 27th St., New York 1, N. Y.

with TAMP-R-PRUF EAR SEALS

YOUR FIRST BAG OF

VIKING VILAK

will show you why more Feeders are changing to this better Mineral daily

The Choice of Breeders

and Feeders of Champions

ASK FOR IT BY NAME

No Other Mineral Is Quite The Same!

Viking Laboratories, Des Moines

Good Earth sets New Record at $38.50

Joe Keshner, owner of Good Earth Stock Farms, High Hill, Missouri, and Caseyville, Illinois, set a new individual record high price at the National Stock Yards, East St. Louis, Illinois, with a recent shipment of five pure bred Aberdeen-Angus steers. One steer, weighing eleven hundred and forty pounds sold at the local record price of $38.50 a hundred to Bush's Steak House, of East St. Louis. The other four weighed an average of twelve hundred and six pounds and sold to Swift and Company at $32.50.

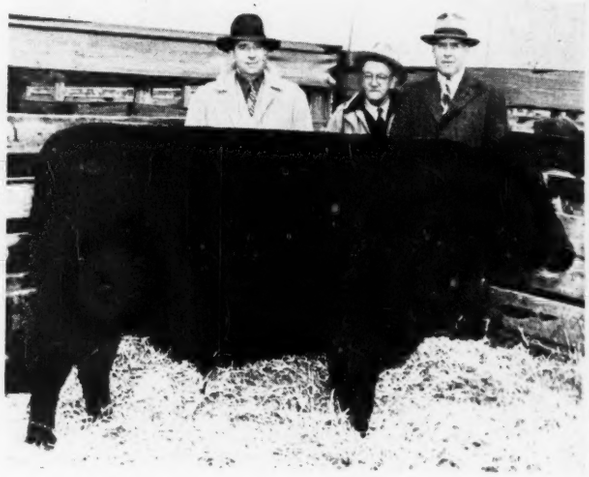

It takes a well bred steer fed a balanced ration to set a new individual high on the open competitive market. Shown here is a son of Prince Sunbeam 103d, by Black Prince of Sunbeam, the 1938 International Grand Champion. This eleven hundred and forty pound steer sold to Bush's Steak House, East St. Louis, Illinois, at $38.50. Four brothers of this steer weighing an average of twelve hundred and six pounds sold to Swift & Company, at $32.50. Mr. Keshner (Ole Black Joe) is the distinguished gentleman in dark hat and light top-coat.

The calves, since being taken from the nurse cows, had been fed three times daily with a ration including shelled corn, cottonseed cake, bran, oats and vitimized metabolator. These were two-year-old steers sired by Prince Sunbeam 103d, a son of the 1938 International grand champion bull, Black Prince of Sunbeam.

Most of our readers are familiar with the Good Earth Stock Farms, comprising six hundred and forty acres and one of the finest stock farms in that area. Mr. Keshner is using three outstanding herd bulls, including the son of Black Prince of Sunbeam who sired the above steers and also Enlata's Eileenmere, a grandson of the 1935 International grand champion bull, Eileenmere 85th. About a hundred head of registered cows are included in the Good Earth Farms breeding program and Mr. Keshner reports that they have been getting a run of top calves, with several that will be nominated for the National Sale in Chicago and the Heart of America Sale held at Kansas City.

The JOURNAL is proud to present this new high individual price on the open competitive market at East St. Louis and we know that Mr. Keshner and his herdsman, Clint Hollomon, put a lot of time and effort to setting this record. If you are in the vicinity you will find a warm welcome at Good Earth Stock Farms and we urge all of you to drop in and inspect this herd at the earliest opportunity for you will find not only a good herd of Aberdeen-Angus but also see a unique method of handling a hog feeding unit, plus a kennel of some of the finest hunting dogs anywhere, and above all—a family that takes a great deal of pride in being connected with the Aberdeen-Angus fraternity.

WOODEN FENCES AND GATES

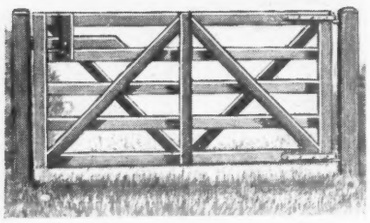

"WON'T-SAG" FIELD GATE

EXTRA HEAVY OAK

DOUBLE BRACED

WILL NOT SAG

Booklet on Request

Rusticraft FENCE CO.

DAVID TENDLER, Est. 1918

91 King Rd., Malvern, Pa.

POST & RAIL, WOVEN PICKET, ALL KINDS OF WOODEN FENCES. HORSEBACK GATES AND SELF-LOCKING FIELD GATES.

wight, Marquette, Kansas; Heinley, Myron, Lyons, Kansas; Hubman, Fred, Newton, Kansas; Krohn, Arden, Scandia, Kansas; Schrock, Bill, Kiowa, Kansas; Schuler, A. J. & Son, Junction City, Kansas; Siebert, Sig, Pretty Prairie, Kansas; Simon, Mary Lou, Madison, Kansas; Sunflower Farms, Everest, Kansas.

Judge: JAMES B. HOLLINGER
Chapman, Kansas

BULLS:

Two Year Old Bulls, (4 shown): 1—Sunflower's Revolt, Sunflower Farms; 2—Douglas 3d of Angus Valley, Camp & Sheets; 3—Revemere of Wheatland 79th, Schuler; 4—Elbar Pet of Shady Lane 2d, Siebert.

Senior Yearling Bulls, (2 shown): 1—Coman of Awoi, Camp & Sheets; 2—Elba's Eric 2d of Bates, Schrock.

Junior Yearling Bulls, (2 shown): 1—Blackbirdman Awoi 30th, Camp & Sheets; 2—Black Irene of Fairview, Schuler.

Summer Yearling Bulls, (5 shown): 1—Sunflower's Prince 13th, Sunflower Farms; 2—Envious S. 229th of Maize, Schuler; 3—Kel Epper of Fairview, Schuler; 4—Elmer of Awoi 3d, Camp & Sheets; 5—Prideman of Awoi 9th, Camp & Sheets.

Senior Bull Calves, (4 shown): 1—Prince Sunflower 54th, Sunflower Farms; 2—Bar of Awoi 10th, Camp & Sheets; 3—Deer Hill Bandolier A. 202d, Deer Hill Farm; 4—Mag-Epper of Fairview 3d, Schuler.

Junior Bull Calves, (3 shown): 1—Sunflower Black Prince 10th, Sunflower Farms; 2—Eric of Awoi 20th, Camp & Sheets; 3—Deer Hill Bandolier A. 203d, Deer Hill Farm.

Grand Champion Bull: Sunflower's Prince 13th, Sunflower Farms.

Reserve Champion Bull: Prince Sunflower 54th, Sunflower Farms.

MUST CALVES DIE?

Read This Dramatic Story of a New Approach to the Treatment of Abortion

SUMMARY OF Experiment by F. A. Jorgensen, Naperville, Illinois

BEFORE — BEFORE USING REX WHEAT GERM OIL 12 YEARS 1932-1943	AFTER — AFTER USING REX WHEAT GERM OIL 4 YEARS 1944-1947 DOSAGE ½ OZ. (ONE TABLESPOONFUL) PER WEEK PER ANIMAL
50% Heifers Aborted Calves	**All Heifers Had Normal Calves**
Calf Loss Herd Average 28.3%	**Calf Loss Herd Average 1.7%**
Many "Shy Breeders"	***NO* "Shy Breeders"**
Bang's Disease	***NO* Bang's Disease**

F. A. Jorgensen has been associated with the dairy industry since boyhood, for over fifty years,—as a breeder, a faculty member of the University of Illinois, and an outstanding dairy manufacturer. This experiment was carried out with his Registered Holstein herd at Naperville, Illinois. Here is his report:

My herd was tested for Bang's Disease in 1932. Most of the herd of fifty were reactors. Our average calf crop from 1932 to 1943 was 71.5%. This figure does not tell the whole story. **At least 50% of our heifers aborted every year.** Before disposing of the herd and starting all over again, I decided to treat the herd with Rex Wheat Germ Oil. I had read of European experiments* that seemed to show that wheat germ oil might help us.

We started treatment with Rex Oil late in February, 1944. The first thing we noticed was that the cows and heifers 'settled' regularly. **This was the first year every heifer bore a normal calf.** In 1945, every cow and heifer bore a normal calf. Twins gave a 103.1% calf crop. In 1946, one cow aborted, every heifer bore a normal calf, twins gave a 110.5% calf crop. In 1947, up to this time, August, every heifer has borne a normal calf.

These amazing facts led me to the question: Would a test show the herd clean of Bang's Disease? The test was made by Dr. Olin G. Wheaton, under state supervision. The result was dramatic: the total herd of 58 all passed the test; 57 negative, one suspect.

This almost unbelievable result caused me to study these data critically before allowing the figures to be made public. Here are my conclusions:

1. Rex Wheat Germ Oil used in adequate quantities and given regularly, will reduce calf losses. Four consecutive years of no calf losses from heifers when treated with wheat germ oil followed twelve years when heifers aborted more than 50% of their calves.
2. We confirm what others have found, that Rex Wheat Germ Oil is a definite help to stop costly 'shy' breeding.
3. A herd "riddled" with Bang's Disease for at least 12 years, became Bang's Disease free in 4 years of treatment with Rex Wheat Germ Oil.
4. It seems that Rex Wheat Germ Oil may well be used to protect a herd against Bang's Disease until these results we have obtained are confirmed by others.

F A Jorgensen

OUR CLAIMS AND GUARANTEE

We do not claim that Rex Wheat Germ Oil will cure Bang's Disease. **We do guarantee without qualification that Rex Wheat Germ Oil will reduce your calf losses—and eliminate shy breeding.**

Rex Oil contains biologic values not found in other wheat germ oils. Take no substitute. Insist on *Rex* Wheat Germ Oil.

Prices from your dealer or direct: pint $3.50, quart $6.00, gallon $19.00. Special price 5 gallons or more. We pay shipping.

**An abstract of the literature and data on wheat germ oil and Bang's Disease is available on request.*

FOR SHY BREEDING —ONE PINT REX OIL WILL TREAT 2 COWS

VIOBIN CORP. • 100 OAK ST., MONTICELLO, ILLINOIS

Send me an order of Rex Oil with the following understanding. It will settle my "shy" breeders. If used for one year Rex Oil will reduce my calf losses. If I am not satisfied, my purchase price will be refunded.

Amount of Oil_____ Cost_____

Name_____

Address_____

City_____ State_____

Announcement

Notable
Aberdeen-Angus Families

Will be published November 15th

Here at last is the book that answers your questions on this important subject. A complete and up-to-date list of ALL the families. International rating and sale averages for each tribe, with historical notes, family trees, and individual chapters on the important aspects of the family question.

Introduction by MR. OTTO V. BATTLES

No Aberdeen-Angus breeder can afford to be without a copy of this important new work. The edition is limited. Place your order today Single copies, $5.00 postpaid.

Wakefield Farm, Earlysville, Va.

Now *Give Your Stock that*

"CHAMPION SPARKLE"

Whether you are presenting your finely bred Live Stock for Sale, for Show, or for the Admiration of your next-door neighbor—you KNOW your animals look like prize-winners, when they're groomed with

SHO-KOTE

Shampoo & Hair Dressing

PREFERRED BY BREEDERS OF CHAMPIONS ALL OVER THE COUNTRY!

"Your SHO-KOTE Shampoo and Hair Dressing is unbeatable," says Leon T. Greenaway, manager of famous Cremona Farms of Mechanicsville, Md. Yes, thousands of breeders of prize-winning cattle ABSOLUTELY RELY ON SHO-KOTE for perfect grooming of their finely bred cattle.

THAT "CHAMPION SPARKLE" MEANS EXTRA SHOW PRIZES OR SALE PROFITS

Your animals will look every inch their best when they've been groomed with SHO-KOTE, because SHO-KOTE—and ONLY SHO-KOTE—contains the special "eye-appeal" ingredient that is used by leading furriers in treating their valuable pelts. No wonder your stock becomes MORE beautiful, MORE lustrous—and no wonder they win prize after prize, and sell for more at sale after sale!

SIMPLE 2-STEP TREATMENT

First, use Sho-Kote Shampoo, the highly concentrated cleansing oil (not a soap) that digs out dirt and dandruff, leaving hair sparkling clean and silky soft. Then, apply SHO-KOTE Special Hair Dressing Formula and marvel at the way it brings out the natural gleaming beauty of the coat.

ABSOLUTE GUARANTEE

Money cheerfully returned if not completely satisfied.

SHO-KOTE Shampoo—$2 per qt., $6.50 per gal.

SHO-KOTE Hair Dressing—$1.50 per qt., $5.00 per gal.

Rush your order now, before your next show or sale!

DEALERS WANTED

SECURITY REMEDIES CO.

Dept. AA., 144 West 27th St., NEW YORK 1, NEW YORK

Three Bulls, (3 shown): 1—Sunflower Farms; 2—Camp & Sheets; 3—Schuler.

Two Bulls, (5 shown): 1—Sunflower Farms; 2—Camp & Sheets; 3—Schuler; 4—Deer Mill Farm; 5—Camp & Sheets.

COWS:

Two Year Old Heifers, (5 shown): 1—Elbina of Goose Creek, Camp & Sheets; 2—Ollie's Irene 5th, Schuler; 3—Eline of Awoi 6th, Camp & Sheets; 4—Sunbeam of Prairie Oak, Siebert; 5—Kansas Rose 7th, Krohn.

Senior Yearling Heifers, (3 shown): 1—Rosemere Pride of E. J. M. 10th, Camp & Sheets; 2—Blackbird B. 41st of Fairview, Schuler; 3—Blackbird Betty 59th, Hubman.

Junior Yearling Heifers, (6 shown): 1—Elba of Awoi 10th, Camp & Sheets; 2—Jilt of Goose Creek, Camp & Sheets; 3—Pride Edna of Maize, Simon; 4—Queen Eppy 11th of Fairview, Schuler; 5—Helen 30th, Hubman; 6—Henrietta 5th, Hubman.

Summer Yearling Heifers, (6 shown): 1—Elbina of Wichita 9th, Erickson; 2—Sunflower's Elba 15th, Sunflower Farms; 3—Case's Hester Towlis, Case; 4—Miss Burgess of Fairview 5th, Schuler; 5—Case's Erica, Case; 6—Katinka of Awoi 8th, Camp & Sheets.

Senior Heifer Calves, (8 shown): 1—Sunflower's Blackbird 35th, Sunflower Farms; 2—Sunflower's Blackbird 31st, Sunflower Farms; 3—Blackbird Awoi 37th, Camp & Sheets; 4—Deer Hill Reta 3d, Deer Hill Farm; 5—Juanerra 2d of Maize, Simon; 6—Beauty of Fairview 15th, Schuler; 7—Deer Hill Viola S., Deer Hill Farm; 8—Heinley's Flora, Heinley.

Junior Heifer Calves, (2 shown): 1—Equal Erica of Awoi, Camp & Sheets; 2—Sunflower's Blackcap Lass, Sunflower Farms.

Grand Champion Female: Elba of Awoi 10th, Camp & Sheets.

Reserve Champion Female: Elbina of Goose Creek, Camp & Sheets.

Get of Sire, (4 shown): 1—Sunflower Farms; 2—Camp & Sheets; 3—Schuler; 4—Camp & Sheets.

Graded Herd, (3 shown): 1—Camp & Sheets; 2—Camp & Sheets; 3—Schuler.

Pair of Females, (8 shown): 1—Sunflower Farms; 2—Camp & Sheets; 3—Camp & Sheets; 4—Schuler; 5—Deer Hill Farm; 6—Simon; 7—Schuler; 8—Sunflower Farms.

Pair of Yearlings, (6 shown): 1—Sunflower Farms; 2—Camp & Sheets; 3—Schuler; 4—Schuler; 5—Camp & Sheets; 6—Camp & Sheets.

Pair of Calves, (5 shown): 1—Sunflower Farms; 2—Sunflower Farms; 3—Camp & Sheets; 4—Camp & Sheets; 5—Schuler.

Produce of Dam, (1 shown): 1—Camp & Sheets.

Kansas Free Fair

Topeka, September 6th to 12th

EXHIBITORS: Blackpost Ranch, Olathe, Kansas; Camp & Sheets, Charlotte, Iowa; Carroll, N. C. & Sons, Belvue, Kansas; Cox, J. Frank & Son, Richmond, Kansas; Hagenbuch, Frank, Lawrence, Kansas; Rothberger, Fred, Eudora, Kansas; Schuler, A. J. & Son, Junction City, Kansas; Sheppeard, R. C., Belvue, Kansas; Sunflower Farm, Everest, Kansas.

Judge: A. D. WEBER
Manhattan, Kansas

BULLS:

Two Year Old Bull, (3 shown): 1—Sunflower's Revolt, Sunflower Farm; 2—Douglas 3d of Angus Valley, Camp & Sheets; 3—Revemere of Wheatland 79th, Schuler.

Senior Yearling Bulls, (1 shown): 1—Coman of Awoi, Camp & Sheets.

Junior Yearling Bulls, (2 shown): 1—Thompson's Blackbird, Camp & Sheets; 2—Black Iron of Fairview, Schuler.

Summer Yearling Bulls, (6 shown): 1—Sunflower's Prince 13th, Sunflower Farm; 2—Black Prince of Blackpost 8th, Blackpost Ranch; 3—Envious S. 29th of Maize, Schuler; 4—Eliner of Awoi 3d, Camp & Sheets; 5—Prideman of Awoi 9th, Camp & Sheets; 6—Kel Epper of Fairview, Schuler.

Senior Bull Calves, (3 shown): 1—Prince Sunflower 54th, Sunflower Farm; 2—Bar of Awoi 10th, Camp & Sheets; 3—Mig's Epper of Fairview, Schuler.

Junior Bull Calves, (2 shown): 1—Sunflower's Black Prince 10th, Sunflower Farm; 2—Eric of Awoi 20th, Camp & Sheets.

Grand Champion Bull: Sunflower's Prince 13th, Sunflower Farm.

Reserve Champion Bull: Sunflower's Revolt, Sunflower Farm.

Five Bulls, (2 shown): 1—Camp & Sheets; 2—Schuler.

Three Bulls, (4 shown): 1—Sunflower Farm; 2—Camp & Sheets; 3—Schuler; 4—Camp & Sheets.

Two Bulls, (5 shown): 1—Sunflower Farm; 2—Camp & Sheets; 3—Schuler; 4—Camp & Sheets; 5—Schuler.

COWS:

Two Year Old Heifers, (4 shown): 1—Elbina of Goose Creek, Camp & Sheets; 2—University Bertie 4th, Rothberger; 3—Ollie Irene 5th, Schuler; 4—Eline of Awoi 6th, Camp & Sheets.

Senior Yearling Heifers, (4 shown): 1—Pride of E. J. M. 10th, Camp & Sheets; 2—Miss Burgess W. 28th, Blackpost Ranch; 3—Blackbird B. 41st of Fairview, Schuler; 4—Princess Muskogee, Carroll & Sheppeard.

Junior Yearling Heifers, (7 shown): 1—Elba of Awoi 10th, Camp & Sheets; 2—Bar B. Blue Ribbon, Blackpost Ranch; 3—Queen Eppy 11th of Fairview, Schuler; 4—Jilt of Goose Creek, Camp & Sheets; 5—Eileen Rose of Kaw Valley, Carroll & Sheppeard; 6—Eona of Emperor 5th, Cox; 7—Emperor's Blackcap 14th, Cox.

Summer Yearling Heifers, (4 shown): 1—Miss Burgess of Fairview 5th, Schuler; 2—Sunflower's Elba 15th, Sunflower Farm; 3—Katinka of Awoi 8th, Camp & Sheets; 4—Flashy R. 2d of Old Franklin, Hagenbuch.

Senior Heifer Calves, (4 shown): 1—Sunflower's Blackbird 35th, Sunflower Farm; 2—Sunflower's Blackbird 31st, Sunflower Farm; 3—Blackbird of Awoi 37th, Camp & Sheets; 4—Beauty of Fairview 15th, Schuler.

Junior Heifer Calves, (2 shown): 1—Sunflower Blackcap Lass, Sunflower Farm; 2—Equal Erica of Awoi, Camp & Sheets.

Grand Champion Female: Elbina of Goose Creek, Camp & Sheets.

Reserve Champion Female: Sunflower's Blackbird 35th, Sunflower Farm.

Get of Sire, (5 shown): 1—Sunflower Farm; 2—Sunflower Farm; 3—Camp & Sheets; 4—Camp & Sheets; 5—Schuler.

Graded Herd, (3 shown): 1—Camp & Sheets; 2—Camp & Sheets; 3—Schuler.

Two Females, (6 shown): 1—Sunflower Farm; 2—Camp & Sheets; 3—Schuler; 4—Schuler; 5—Camp & Sheets; 6—Carroll & Sheppeard.

Pair of Yearlings, (6 shown): 1—Sunflower Farm; 2—Camp & Sheets; 3—Schuler; 4—Camp & Sheets; 5—Schuler; 6—Camp & Sheets.

Pair of Calves, (5 shown): 1—Sunflower Farm; 2—Sunflower Farm; 3—Camp & Sheets; 4—Camp & Sheets; 5—Schuler.

Produce of Dam, (1 shown): 1—Camp & Sheets.

Stoneybroke Ranch Sale

Ada, Oklahoma, August 25th

SUMMARY:

54 Lots	**821750.00, average**	**$ 402.74**
4 Bulls	**2085.00, average**	**521.25**
50 Cows	**19665.00, average**	**393.30**
Top 5 Head	**3625.00, average**	**725.00**
Top 10 Head	**6525.00, average**	**652.50**
Top 15 Head	**8970.00, average**	**598.00**

Top Bull Revolution of Stoneybroke 323d 812916; calved 5-10-44; sire Elba's Revolution S. 3d 574054; dam Erivan's Lucy 20th 656300; Carl Landrum, Tishomingo, Oklahoma **780.00**

Second Top Bull—Eric Emulous; calved May 1, 1946; sire Emulous of Stoneybroke 693442; dam Erica Marie 7th of Sunbeam 629421; J. L. Myrick, Sulphur, Springs, Texas **535.00**

Top Cow—Erica of S. B. 4th 912142; calved September 4, 1945; sire Emulous of Stoneybroke 693442; dam Erica Angel 2d 774155; Panhandle A. & M. College, Guymon, Texas **1000.00**

Second Top Cow—Trojan Emulous; calved August 10, 1946; sire Emulous of Stoneybroke 693442; dam Craven's Revolution Jean 825883; Marvin Simpson, Robert Lee, Texas **635.00**

BULLS:

Revolution of Stoneybroke 323d 812916, calved 5-10-44; sire, Elba's Revolution S. 3d 574054; Carl Landrum, Tishomingo, Oklahoma 780.00

Eric Emulous, calved 5-1-46; sire, Emulous of Stoneybroke 693442; J. L. Myrick, Sulphur Springs, Texas 535.00

Elba Emulous 968324, calved 3-4-46; sire, Emulous of Stoneybroke 693442; J. L. Hill, Stanford, Texas 360.00

Barb Emulous C. 968326, calved 5-10-46; sire, Emulous of Stoneybroke 693442; Marvin Simpson, Robert Lee, Texas 410.00

COWS:

Trojan Emulous, calved 8-10-46; sire, Emulous of Stoneybroke 693442; Marvin Simpson, Robert Lee, Texas 635.00

Pride of Ada 7th 812914, calved 5-2-44; sire, Elba's Revolution S. 3d 574054; J. L. Myrick, Sulphur Springs, Texas 300.00

Barbara Angel C. 812922, calved 5-28-44; sire, Envy of Stoneybroke 707557; Marvin Simpson, Robert Lee, Texas 540.00

Bertramere's Eline 851811, calved 1-12-45; sire, Oak Ridge Bertramere 27th 719154; R. W. Botner, Wewoka, Oklahoma 300.00

Enie of Sunny Dale 856653, calved 5-3-45; sire, Prince Sunbeam 43d 661403; Jess Alford, Paris, Texas 310.00

Edwina 2d of Stoneybroke 575168, calved 5-5-39; sire, St. Albans 17th 492993; Ed Hughes, Hugo, Oklahoma 450.00

Early Stoneybroke 4th 575170, calved 5-15-

39; sire, St. Albans 17th 492993; Ed Hughes, Hugo, Oklahoma 290.00

Lucy of Ada 57th 902461, calved 4-7-45; sire, Emulous of Stoneybroke 693442; Marvin Simpson, Robert Lee, Texas 350.00

Lucile Erivan 936090, calved 1-24-47; sire, Emulous of Stoneybroke 693442; Boss Estate, Durant, Oklahoma 610.00

W. F. Susan 2d of Sunny Dale 856635, calved 3-20-45; sire, Prince Sunbeam 43d 661403; J. L. Myrick, Sulphur Springs, Texas 310.00

Lucy of Ada 47th 902456, calved 4-1-45; sire, Emulous of Stoneybroke 693442; E. C. Little, Sherman, Texas 310.00

Irenmere Queen B. 520827, calved 2-10-37; sire, Burgess of Wheatland 452876; E. C. Little, Sherman, Texas 310.00

B. Isabella of Sunny Dale 856646, calved 4-27-45; sire, Prince Sunbeam 43d 661-403; Richard Courtney, El Reno, Oklahoma 400.00

Blackjack Lass C. 20th 660176, calved 5-1-41; sire, General 24th of Lonjac 542179; Mary Winn Alford, Paris, Texas 560.00

Erica of S. B. 4th 912142, calved 9-4-45; sire, Emulous of Stoneybroke 693442; Panhandle A. & M. College, Guymon, Texas 1000.00

Early Pontotoc 4th 613690, calved 1-14-40; sire, St. Albans 17th 492993; Boss Estate, Durant, Oklahoma 510.00

Early Angel C. of Stoneybroke 812907, calved 2-28-44; sire, Elba's Revolution S. 3d 574054; Marvin Simpson, Robert Lee, Texas 430.00

Early Ada 2d 575058, calved 6-20-38; sire, St. Albans 17th 492993; C. M. Green, Stephensville, Texas 450.00

Edwina 2d of Pontotoc, calved 9-1-46; sire, Emulous of Stoneybroke 693442; Marvin Simpson, Robert Lee, Texas 475.00

Edwina of Stoneybroke 539856, calved 2-15-36; sire, Ballmere's Sunbeam 473195; Oklahoma A. & M. College, Stillwater, Oklahoma 500.00

Vascus Stoneybroke 539167, calved 1-16-36; sire, Ballmere's Sunbeam 473195; J. L. Myrick, Sulphur Springs, Texas 340.00

Erivan's Lucy 8th 477136, calved 2-11-34; sire, Evascus of Page 428029; Oklahoma A. & M. College, Stillwater, Oklahoma 380.00

Lady Hickory 62d 692394, calved 3-19-42; sire, Bandolier Elberon 3d 588377; A. G. Nichols, Wewoka, Oklahoma 385.00

Lucy Angel of Stoneybroke 812906, calved 2-28-44; sire, Elba's Revolution S. 3d 574054; Clarence Burch, Robbe, Oklahoma 500.00

Blackbird 29th of Logan P. 606687, calved 3-3-40; sire, Marshall's Heir 2d 463821; R. W. Botner, Wewoka, Oklahoma 400.00

Rita of D. D. 851821, calved 2-20-43; sire, Oak Ridge Bertramere 27th 719154; Marvin Simpson, Robert Lee, Texas 310.00

Vascus of Ada 575057, calved 5-15-38; sire, St. Albans 17th 492993; J. L. Myrick, Sulphur Springs, Texas 300.00

Lucy of Ada 53d 902443, calved 5-30-44; sire, Elba's Revolution S. 3d 574054; Clarence Burch, Robbe, Oklahoma 600.00

Sent for record, calved 5-21-46; sire, Bar 8th of Elmdale 657844; E. C. Little, Sherman, Texas 260.00

Heroine of Stoneybroke 4th 902464, calved 5-1-45; sire, Emulous of Stoneybroke 693-442; A. G. Nichols, Wewoka, Oklahoma 310.00

Shadyland Queen 9th 894645, calved 3-21-45; sire, Balto of Sheridan 562875; Marvin Simpson, Robert Lee, Texas 330.00

Blackbird 90th of P. S. F. 945646, calved 4-20-46; sire, Berosa's Pride 759401; Ralph Hertzler, Walters, Oklahoma 275.00

Shadyland Queen 10th 894646, calved 3-25-45; sire, Balto of Sheridan 562875; Marvin Simpson, Robert Lee, Texas 550.00

May Queen 43d 887542, calved 5-10-45; sire, Prizemere's Rex 583219; Ed Hughes, Hugo, Oklahoma 285.00

Brunette of Hamilton 754966, calved 10-10-43; sire, Revwin 568253; Marvin Simpson, Robert Lee, Texas 460.00

Revolution Lady of Elem 7th 865266, calved 10-5-45; sire, Eileenmere of Elem 10th 699431; Clarence Burch, Robbe, Oklahoma 365.00

Eritus Enchantress 931558, calved 5-4-45; sire, Viewlawn Elba 93d 585244; A. G. Nichols, Wewoka, Oklahoma 515.00

Fride 2d of Ridgecrest 916221, calved 4-22-46; sire, Emulous of Stoneybroke 693-442; Boss Estate, Durant, Oklahoma 400.00

Bil-Mar's Protest 845910, calved 5-21-45; sire, Quality Eston 2d 665911; Marvin Simpson, Robert Lee, Texas 420.00

Vascus Emalon 968325, sire, Emulous of Stoneybroke 693442; A. G. Nichols, Wewoka, Oklahoma 310.00

Lady Promptitude W. A. S. 948386, calved 4-1-47; sire, Bar 8th of Elmdale 657844; Hal Owens, Yukon, Oklahoma 290.00

Angus Valley Blackbird Jule 662730, calved 1-12-42; sire, Barbarian of Rosemere 103d 495064; Richard Courtney, El Reno, Oklahoma 450.00

Lady Erica 59th 909073, calved 4-15-46; sire, Blackcap B. Lad 745925; Clarence Burch, Robbe, Oklahoma 230.00

Hickory's Eva 2d 909098, calved 5-11-46; sire, Blackcap B. Lad 745925; Clarence Burch, Robbe, Oklahoma 230.00

Hickory's Eva 5th 909086, sire, Blackcap B. Lad 745925; Clarence Burch, Robbe, Oklahoma 230.00

Lady Blackbird WAS 948390, calved 5-10-46; sire, Bar 8th of Elmdale 657844; Clarence Burch, Robbe, Oklahoma 280.00

Lady Enamel WAS 948391, calved 5-15-46; sire, Bar 8th of Elmdale 657844; Clarence Burch, Robbe, Oklahoma 280.00

Lady Eroria WAS 948378, calved 3-28-46; sire, Bar 8th of Elmdale 657844; Clarence Burch, Robbe, Oklahoma 280.00

Blackcap of Stoneybroke, calved 9-2-46; sire, Prince Benebar 745971; Clarence Burch, Robbe, Oklahoma 280.00

Rosemere's Princess 3d 924687, calved 4-14-46; sire, Revolution Black Prince 675-571; Clarence Burch, Robbe, Oklahoma 280.00

5 BULL GROUPS

Lot 53, 5 head of bulls for $300.00 each to Richard Johnson, Milo, Oklahoma 1500.00

Lot 54, 5 head of bulls for $325.00 each to Richard Johnson, Milo, Oklahoma 1625.00

Lot 55, 5 head of bulls for $300.00 each to Richard Johnson, Milo, Oklahoma 1500.00

Lot 56, 5 head of bulls for $285.00 each to Richard Johnson, Milo, Oklahoma 1425.00

Lot 57, 5 head of bulls for $295.00 each to Richard Johnson, Milo, Oklahoma 1475.00

Lot 58, 5 head of bulls for $300.00 each to Richard Johnson, Milo, Oklahoma 1500.00

BRUSHES

Expertly hand made in Weston's own factory
Close thick 2-inch tufts Wire drawn Durable
Size 7½x2¾ Immediate delivery Prepaid
No. 1—Golden Thread, Rice Root, each ... $1.50
No. 2—Coachman Special Soft White Tampico ... 1.75
No. 3—Coachman Special, Mixed White and Black Tampico ... 2.00
No. 4—Coachman Special Black Waterproof fibre ... 2.25

WESTON Mfg. & Supply Co.
1937 Speer Blvd. Denver, Colo.

Get Maximum Benefits From Your Feed

False Economy

The old way of feeding live stock short rations is indeed "False Economy" To do business profitably one must avoid unnecessary waste of time and materials. There's a way to secure more profit at lower feeding costs.

Be Modern--Use a "Grain Roller"

It has definitely been proven that whole grains are not as readily digested as "CRIMPED" or "ROLLED" grains. Live stock show more gains on less feed, when it is rolled or crimped. Modern feeding policies demand efficiency. The "GRAIN ROLLERS" can help you operate more efficiently.

For Better Results, Use a "Grain Roller"

Breeders and feeders throughout the nation are successfully using a Barrentine "Grain Roller and Crimper". They are durable, simple to operate and add profits to your operation.

Complete Details Upon Request. We have an attractive Booklet ready for mailing. Please write for it as well as other literature.

Address: Sales Promotion,

The Barrentine Manufacturing Co., Greenwood, Miss.

Auction Sales Coming Up

OCTOBER

October 15—Northwest Regional Aberdeen-Angus Show and Sale, Minot, North Dakota.

October 15—Interstate Fall Show & Sale, Sioux City, Iowa.

October 17—Western Aberdeen-Angus Breeders' Association, Denver, Colorado, Norman H. Smith, Larkspur, Colorado, Sale Manager.

October 17—Alabama Aberdeen-Angus Breeders' Sale, Montgomery, Alabama.

October 21—Heart of America Aberdeen-Angus Breeders' Association, Kansas City, Missouri.

October 22—Bureau County Aberdeen-Angus Breeders, Princeton, Illinois, Watson F. Lawton, Secretary.

October 24—Blakeford Farms, Incorporated Dispersion Sale, Queenstown, Maryland.

October 25—Maryland Fall Aberdeen-Angus Sale, W. Alan McGregor, Worton, Maryland, Sale Manager.

SPRING DATES!

Select that sale date early. Promote your sale well, and secure one of the leading auctioneers. I have sold successfully for others, I can for you. Write, wire or Phone.

ROY G. JOHNSTON
BELTON, MISSOURI

Auctioneer

Successful sales for leading breeders, lifetime experience with live stock. Apply early, busy during season. Rates Reasonable. Telephone Residence 7-3645; Business 3-6181. P. O. Box 1317.

JOHN E. HALSEY
DES MOINES, IOWA

Auctioneer

I'll be happy to work for you

Ray Sims

BELTON, MISSOURI

Fall Sales

The auction business is good. Cattle are selling well, and many sales are already booked. If you plan a sale for the fall, and want my services, please write, or wire me for available dates.

HAMILTON JAMES, NEWTON, ILL.

Let's Pitch Our Tent

On the sunny side of the hill. Neither optimist nor pessimist knows exactly how things are going to turn out, but the optimists have a better time and get more out of life.

Freddie Chandler
AUCTIONEER
CHARITON, IOWA

October 25—James Turner Estate Aberdeen-Angus Sale, Carroll, Manitoba, Canada.

October 27—Virginia State Sale, Warrenton, Virginia. Sam O'Sullivan, Brandy, Virginia, Sale Manager.

October 28—Ingleridge-Ellerslie, Charlottesville, Virginia.

October 28—W. A. Martin & Sons Aberdeen-Angus Sale, Kenton, Ohio.

October 29—Florida Aberdeen-Angus Breeders' Association Show & Sale, Ocala, Florida, Mrs. Louis Geraci, Lutz & R. G. Herrmann, Ocala, Sale Managers.

October 30—Nebraska Aberdeen-Angus Breeders' Association, Columbus, Nebraska, Edwin Damkroger, DeWitt, Nebraska, Sale Manager.

October 30—Georgia Aberdeen-Angus Breeders' Association Sale, Southeastern Fair Grounds, Atlanta, Georgia, W. T. Bennett, Sale Manager.

October 31—Jess C. Andrew Aberdeen-Angus Sale, West Point, Indiana. Sale at Crawfordsville, Indiana.

NOVEMBER

November 3—Robert Richardson Aberdeen-Angus Sale, Mulvane, Kansas.

November 6—Kansas State Aberdeen-Angus Sale, Hutchinson, Kansas.

November 6—Pacific Coast Aberdeen-Angus Association Sale, San Francisco, California, F. E. Mallory, Madera, California, Secretary.

November 8—Kekionga Farms Aberdeen-Angus Sale, Decatur, Indiana.

November 8—Southwestern Regional Aberdeen-Angus Breeders' Association Sale, Tulsa, Oklahoma.

November 8—Northwestern Indiana Aberdeen-Angus Breeders' Association Sale, Earl Park, Indiana.

November 10—Pageland Stock Farm Aberdeen-Angus Sale, Clarksville, Tennessee.

November 10—B. F. Pallett & Son Dispersal Sale, Dewey, Oklahoma.

November 14—Mississippi Aberdeen-Angus Breeders' Association Sale, West Point, Mississippi.

November 17—Illinois State Aberdeen-Angus Breeders' Sale, Springfield, Illinois, George Wilson, Secretary.

DECEMBER

December 4—American Aberdeen-Angus Breeders' Association "Show Window" Sale, Chicago, Illinois.

December 13—Jeppesen Brothers Aberdeen-Angus Sale, Manzanola, Colorado.

BE AN AUCTIONEER. A pleasant, profitable occupation. Send for large free illustrated catalogue and how to receive Home Study Course. Address, FRED REPPERT School of Auctioneering, Decatur, Indiana, Box A. J.

R. A. "Bob" Simpson
(Auctioneer)

You are assured prompt, efficient, satisfactory service at a reasonable rate when you write, wire, or telephone 29029.

Mt. Hawley Road PEORIA, ILLINOIS

Kenneth Conzelman

Live Stock Auctioneer

BELGRADE, MONTANA

PAUL L. GOOD
Auctioneer

509 Frothingham Street
Phone 3927-1
VAN WERT, OHIO

1948

JANUARY

January 5—Sam Spitalny Aberdeen-Angus Sale, Phoenix, Arizona.

January 21—National Western Aberdeen-Angus Sale, John T. Caine III, Sale Manager.

January 21—Southern Regional Aberdeen-Angus Sale, Memphis, Tennessee.

January 26—Sunbeam Farms Sale, Miami, Oklahoma.

January 27—Angus Valley Farms Sale, Tulsa, Okla.

January 27—South Dakota Aberdeen-Angus Breeders' Sale, Watertown, South Dakota.

January 29—Reverie Knoll Farms Sale, Danville, Kentucky.

FEBRUARY

February 18-19 & 20—National Aberdeen-Angus Breeders' Sale, Chicago, Illinois.

MARCH

March 1—C. E. Reed Aberdeen-Angus Sale, Wichita, Kansas.

March 2-3—Bryan County Livestock Breeders' Association Sale, Fair Grounds Building, Durant, Oklahoma.

March 8—South Carolina Aberdeen-Angus Breeders' Show & Sale, J. W. Conder Stock Yards,, Columbia, South Carolina.

March 8—Johnston Bros. Farm Sale, Belton, Missouri.

March 9—Penney & James Sixth Draft Sale, Hamilton, Missouri.

March 18—Bureau County Aberdeen-Angus Breeders' Association Sale, Princeton, Illinois, Watson F. Lawton, Secretary.

March 23—Goose Creek Farms, Nau, Bar H., and Twin Knolls Farm Sale, Columbus Junction, Iowa.

March 29—Greenmere Farms Second Annual Draft Sale, Oaktown, Indiana.

APRIL

April 14—Simon Angus Farm Sale, Madison, Kansas.

April 27 & 28—Southern Regional Aberdeen-Angus Show & Sale, Montgomery, Alabama.

MAY

May 3—Ohio Aberdeen-Angus Breeders' Show & Sale, Columbus, Ohio. J. B. McCorkle, Sale Manager.

May 17—Otto V. Battles, Rosemere Farms 50th Anniversary Sale, Maquoketa, Iowa.

May 17—Nite Sale—Eastern Iowa Breeders' Sale, Davenport, Iowa, Oliver Hansen, Secretary.

May 18—Glyn Mawr Farms, J. M. Tudor, Olin, Iowa.

May 19—East Woodlawn Farm Aberdeen-Angus Sale, Creston, Illinois.

Coming Fairs

October 13-18—North Carolina State Fair, Raleigh.

October 13-19—Pensacola Interstate Fair, Pensacola, Florida.

October 18-27—State Fair of Louisiana, Shreveport.

October 18-25—American Royal Livestock Show, Kansas City, Mo.

October 30-31—Chicago Feeder Cattle Show, Union Stock Yards, Chicago, Illinois.

November 1-9—Grand National Livestock Expos., San Francisco.

November 15-22—Eastern National Live Stock Show, Timonium, Maryland.

November 29-December 6—International Livestock Exposition, Chicago; Wm. Ogilvie, Mgr.

1948

January 16-24—National Western Stock Show, Denver, Colo.

January 30-February 8—Southwestern Exposition & Stock Show, Ft. Worth, Texas.

February 4-15—Florida State Fair, Tampa.

March 12-21—Tulsa Livestock Exposition, Tulsa, Oklahoma.

Don't Delay Your Entries

For the FUTURITY SHOW See the Sept. JOURNAL

Complete Dispersion

5 Bulls **60 head** 55 Females

We extend a most cordial invitation to all lovers of Aberdeen-Angus Cattle and those interested in procuring breeding cattle of this breed as foundation material to be present on this occasion.

Monday, Nov. 3d, Mulvane, Kansas

Sale will be held at the farm located 20 Miles South of Wichita, on Highway 15; Farm is located at the Northeast corner of Mulvane.

MANY COWS WITH CALVES AT FOOT AND RE-BRED TO GOOD BULLS

Your opportunity to purchase the kind that will be sure Money Makers
Plan now to attend this sale

Write for Sale Catalog

Robert Richardson, Mulvane, Kan.

JOHNSTON and SIMS, Auctioneers

E. H. ANDERSON, for the Aberdeen-Angus JOURNAL

Advertisers Index for October, 1947

CALIFORNIA
Battles, Otto V., Los Olivos ... 107
Pacific Coast Breeders', Madera ... 84
Volkmann, Mr. & Mrs. William G. Jr., Selma ... 84

CANADA
Craig, Mrs. Bella M., Calgary, Alberta ... 52-E

COLORADO
C/Y Ranch, Weston ... 83
Jeppesen Bros., Manzanola ... 82
St. Vrain Stock Farm, Platteville ... 82

FLORIDA
Sturdy Oak Farm, Bartow ... 77

GEORGIA
Modena Plantation, Savannah ... 76

ILLINOIS
American Aberdeen-Angus Breeders', Chicago ... 67
Bradley, F. M. & Sons, Avon ... 21
Bureau County Breeders', Princeton ... 71
Carter's Stock Farm, Elmwood ... 70
Central Illinois Breeders', Congerville ... 52-E & 70
Dye, B. A., Princeton ... 52-G
Hoppler Bros., Greenview ... 70
Illinois State Breeders', Springfield ... 16
Mercer County Breeders', Aledo ... 72
South Side Stock Farm, Rockbridge ... 71
Tolan, J. Garrett, Pleasant Plains ... 2

INDIANA
Greenacre Farms, Morocco ... 72
Greenmere Farms, Oaktown ... 11
Kekionga Farms, Decatur ... 17
Springhaven Farms, Evansville ... 15

IOWA
Benson, H. Ward, Des Moines ... 65
Breniman, Ernest & Son, Brooklyn ... 65
Buena Farm, Bussey ... 64
Larmer, Forrest M., Muscatine ... 64
Maas Bros., Riverside ... 66
Meier Bros., Melbourne ... 64
Pratt, P. K., Walnut ... 64
Studer, Ben, Wesley ... 65

KANSAS
Kansas State Breeders', Hutchinson ... 79
Reed Stock Farm, Wichita ... 12
Richardson, Robert, Mulvane ... 103
Simon's Angus Farm, Madison ... 54 & 55
Workman, Johnson, Russell ... 80

KENTUCKY
Badger, A. M., Lancaster ... 1
Dixie Stock Farm, Lancaster ... 27
Glen Airy Farm, Versailles ... 74
Great Meadows Aberdeen-Angus Breeders', Goshen ... 73
Longview Stock Farm, Shepherdsville ... 52-E
Quisenberry, J. H., Winchester ... 73
Reverie Knoll Farms, Danville ... 28
Watkins, Steve, Lexington ... 52-F
C. V. Whitney Farm, Lexington ... 20

LOUISIANA
Godchaux, Frank A. & Son, Abberville ... 76
Knight, Will, Shreveport ... 76
Marydale Farm, St. Francisville ... 13

MARYLAND
Cold Saturday Farm, Finksburg ... 56-F
Fair Promise Farm, Betterton ... 56-G
Maryland Aberdeen-Angus Breeders', Timonium ... 18
Monocacy Farm, Frederick ... 56-G
Mt. Pleasant Farm, Reistertown ... 56-F
Wickwire, Earleville ... 19
Wilmae Farm, Monkton ... 56-F

MASSACHUSETTS
Laurel Hill Farm, Blandford ... 56-C

MICHIGAN
Grand River Stock Farm, Webberville ... 6
Knobby Hills Farms, Clyde ... 69
Raona Farms, Williamston ... 5
Sun Valley Farm, Cassopolis ... 68
Wickwire Farm, Jackson ... 68
Wildwood Farms, Lake Orion ... 24

MINNESOTA
Viewlawn Herds, Harmony ... 78

MISSISSIPPI
Holly Grove Farm, Crenshaw ... 10
Mississippi Aberdeen-Angus Breeders' West Point ... 22

MISSOURI
Anderson, Lewis, Chillicothe ... 60
Chariton Valley Breeders', Kirksville ... 60
Clearwater Farm, Springfield ... 60
Dickinson, L. V. & Son, Bogard ... 59
Good Earth Stock Farm, New Florence ... 61
Green Valley Farms, Kansas City ... 59
Heart of America Ass'n, Kansas City ... 52-E
Huffman, O. T. Novinger ... 59
Pences' Angus Farm, King City ... 14
Red Oak Farms, Rocky Comfort ... 62
Rogers, Earl & Harold, Kirksville ... 61
Rosemoor Farms, Albany ... 63
Schmidt, A. H. & Son, Kansas City ... 62
Silver Top Farm, Belton ... 63
Spencer, George, Columbia ... 59
Thousand Hills Farm, Kirksville ... 59

MONTANA
Airport Ranch, Belgrade ... 78

NEBRASKA
Polka, Edward, Riverton ... 80

NEW JERSEY
H. & L. Farms, Marlboro ... 56-C
Hideaway Farm, Chester ... 56-D
Hockhockson Farm, Eatontown ... 56-C
Walking Horse Farm, Rosemont ... 56-C
White Gates Farms, Flanders ... 56-E

NEW YORK
Dancote Farm, Lawtons ... 52-D
Ess Kay Farm, East Aurora ... 56
Seven Lakes Farm, Yorktown Heights ... 52-D

OHIO
Goodfellow Homestead Farms, Springfield ... 56-H
Martin, W. A., Kenton ... 56-H
Presar, Carl W. & Sons, Wapakoneta ... 52
Springwood Farms, Springfield ... 56-A

OKLAHOMA
Angus Valley Farm, Tulsa ... 106
Cotton, C. W., Tulsa ... 81
Hissom, W. B., Tulsa ... 52-E
Four Corners Farm, Enid ... 81
Pallett, B. F. & Son, Dewey ... 23
Sunbeam Farms, Miami ... 108
Southwest Regional, Tulsa ... 8 & 9

PENNSYLVANIA
Bonniecroft Farms, Renfrew ... 56
Herberts Hill Farm, West Chester ... 52-D

SOUTH CAROLINA
Brays Island Plantation, Yemassee ... 77

TENNESSEE
Ames Plantation, Grand Junction ... 77
Keefauver, Joe & Jack, Jonesboro ... 7
MacMor Farms, Mentor ... 73
Pageland Stock Farm, Clarksville ... 75

TEXAS
Bluebonnet Angus Farm, Paris ... 80

VERMONT
Hildene Farm, Manchester ... 52-D

VIRGINIA
Adams, Julian, Lynchburg ... 58
Creswell Farm, Forest ... 57
Elk Hill, Forest ... 57
Ingleridge-Ellerslie, Charlottesville ... 3
Le Baron Farm, Warrenton ... 51
Old Elkton Farm, Forest ... 58
Red Gate Farm, Millwood ... 26
Valley Vista Farm, Lynchburg ... 57

WISCONSIN
Glenmere Angus Farm, Mineral Point ... 78
Lakewood Farm, Mukwonago ... 4

WYOMING
A Bar A Ranch, Encampment ... 83

AUCTIONEERS
Chandler, Fred E., Chariton, Iowa ... 102
Conzelman, Kenneth, Belgrade ... 102
Good, Paul L., Van Wert, Ohio ... 102
Halsey, J. E., Des Moines, Iowa ... 102
James, Hamilton, Newton, Illinois ... 102
Johnston, Roy G., Belton, Missouri ... 102
Fred Reppert School of Auctioneering, Decatur, Illinois ... 102
Simpson, R. A., Peoria, Illinois ... 102
Sims, Ray, Belton, Missouri ... 102

COMMERCIAL
American Agricultural Chemical Company, New York, New York ... 105
American Royal Association, Kansas City, Missouri ... 91
Barrentine Manufacturing Company, Greenwood, Mississippi ... 101
Berkshire News, Springfield, Illinois ... 89
Breeders' Supply Company, Council Bluffs, Iowa ... 91
Burlingame, Field, Pierce & Browne, Inc., New York, New York, Providence, Rhode Island ... 88
Dempster Mill Manufacturing Company, Beatrice, Nebraska ... 94
The Farnam Company, Omaha, Nebraska ... 85-87
Franklin, O. M. Serum Company, Denver, Colorado ... 97
General Mills, Inc., Detroit, Michigan ... 93
Golden Arrow Farms, Huntington, Indiana ... 90
Graham Scientific Breeding School, Kansas City, Missouri ... 92
H. K. Metal Craft Manufacturing Company, New York, New York ... 94
Hampshire Herdsman, Peoria, Illinois ... 86
Hartford Insurance Agency, Chicago, Illinois ... 90
LaMay, Mrs. Lloyd, Monica, Illinois ... 86
Monarca Oil Company, Mattoon, Illinois ... 89
Morford, L. R., Iowa City, Iowa ... 88
Newman, Harry E. Jr. & Company, New Egypt, New Jersey ... 88
Porterfield Implement & Trailer Co., Grandview, Missouri ... 90
Quaker Oats Company, Chicago, Illinois ... 95
Rustcraft Fence Company, Philadelphia, Pennsylvania ... 98
Security Remedies Company, New York, New York ... 100-98
Silver King Products Manufacturing Company, Oklahoma City, Oklahoma ... 86
Stevens & Company, Charlottesville, Virginia ... 89
Stone Manufacturing & Supply Company, Kansas City, Missouri ... 96
The Cattleman, Fort Worth, Texas ... 87
The Poland China World, Waverly, Iowa ... 94
United Duroc Record Ass'n, Peoria, Illinois ... 96
Viking Laboratories, Des Moines, Iowa ... 98
VioBin Corporation, Monticello, Illinois ... 99
Wakefield Farm, Earlysville, Virginia ... 100
Weston Manufacturing & Supply Company, Denver, Colorado ... 87-101

Beg Pardon

In preparing the copy for the page advertisement for Don Head Farms, Richmond Hill, Ontario, appearing on page 77-A of the September issue, the Journal erred in stating that Blackcap of Don Head 18th was Grand Champion at the recent Canadian National Exposition. However the young lady did carry away the Junior and Reserve Grand Championship for females at this important show. Please mark your issue accordingly for future reference.

MRS. HACKNEY JUDGES SOUTH TEXAS FAIR

First woman to judge a major beef cattle show in the United States is our own Mrs. H. H. Hackney, of Cold Saturday Farm, Finksburg, Maryland. Mrs. Hackney October 14th judged the Aberdeen Angus show at the South Texas State Fair at Beaumont. While too close to press time for official results we know that a satisfactory job was turned in by the Maryland Doddie enthusiast.

Selection of Mrs. Hackney by the Texas show has broken a precedent and the chances are that other shows will follow suit. For the Aberdeen-Angus breed, and others, have a number of feminine breeders known as keen judges of type and quality.

In Britain Mrs. Michael Mason, of Eynsham, Park, has served as an Aberdeen-Angus judge. And, incidentally, Mrs. Mason plans on being in the United States to watch the Doddie judging at the International this year.

Getting back to the lady from Maryland: We think it would be a good idea if JOURNAL readers would prevail on Mrs. Hackney to present her impressions of the first show in America presided over by a feminine judge. We know it would be very interesting and instructive.

Mrs. R. R. Lucore Dies

Word has been received of the death September 7th of Mrs. R. R. Lucore of Arriba, Colorado, at the home of her son, A. B. Lucore, of Elizabeth, Colorado. Cause of her death was a cerebral hemorrhage.

Mrs. Lucore was known as "the mother of Aberdeen-Angus cattle in Colorado." She and her husband established one of the early herds in Colorado, getting their first registered cattle in April of 1900.

About a year ago Mr. and Mrs. Lucore retired from active participation in ranch and cattle activities, taking an extended vacation trip of several months through the far west and the northwest.

The many breeders who knew Mrs. Lucore, and the JOURNAL, join in expressing sympathy to her husband and family.

"SIX-FOLD INCREASE

In Pasture Carrying Capacity-

"CATTLE SHOW BETTER FINISH AS RESULT OF BETTER FEED FROM FERTILIZED PASTURE,"

Says S. R. MORROW, of BLOCH-MORROW FARMS, Wheeling, W. Va.

"SINCE 1939 we have followed the recommendations of your A.A.C. Soil Service and are proud of the results we are getting," writes S. R. Morrow, who, with J. A. Bloch, Chairman of the Board of Bloch Bros. — producers of Mail Pouch Tobacco—operates three farms in Ohio and Brooke Counties, West Virginia, where they breed prize-winning, registered Hereford Cattle. Mr. Morrow continues: "Your Soil Service analyzed our soils and we started to follow the recommendations based on these soil analyses. Here is an example of results:

"In 1938, one of our farms, typical run-down West Virginia land, was producing only enough pasture for about 10 head of cattle, we were buying hay, our oat crops averaged 15 bu. per acre and corn yields were equally poor. By following the program outlined by you, we now pasture 75 head of prize cattle on this farm, produce 50 to 60 bu. oats per acre, our corn yields are above average, and we put in 100 tons of quality hay and 125 tons of grass silage each season."

"Profitable Results from Improved Pastures"

"Since 1939, we have improved the pasture acreage on all of our farms, by applying lime and 18% NORMAL Superphosphate or AGRICO PHOSPHATE & POTASH, in amounts as indicated by soil analysis. Our herd has grown from a few head in 1939 to 150 head today, and we have an abundance of good pasture to take care of them. In fact, we find that each acre of fertilized pasture has SIX TIMES the carrying capacity of unfertilized pasture. The nutrient value of the fertilized pasture is superior, too — CATTLE SHOW MUCH BETTER FINISH due to the high quality feed. By rotating, and by mowing as opportunity affords, our improved pastures continue to respond to regular topdressing in Fall or Spring, making it unnecessary to reseed. One of these pastures has been producing profitably for ten years!

"We get equally good results on alfalfa, of which we now have about 200 acres. New seedings are made in the Spring, with oats as a nurse crop, fertilized with AGRICO FOR GRAIN. We topdress in Fall or Spring with AGRICO PHOSPHATE & POTASH. Our alfalfa stands last 5 to 6 years, and average 4 tons of excellent quality hay per acre per year on the 200 acres.

"To sum up this success story, ten years ago we wanted more pasture and better yields of hay and grain. Following the recommendations of A.A.C. Soil Service has given us exactly what we needed, and we expect not only to maintain but further improve these results, through good farming methods based on the sound information furnished by your Soil Service. *Farming on FACTS instead of guesswork pays and pays well!*"

S. R. MORROW, of well-known BLOCH-MORROW FARMS, Wheeling, W. Va., breeders of prize-winning registered Hereford Cattle.

TOPDRESS PASTURES NOW

Start this Fall to fertilize your pastures and promote a better growth of more nutritious grasses and legumes. First-class pasture is the best feed there is and a moderate investment in pasture improvement will pay you good returns in more beef or milk at less cost. Act on the basis of facts — don't guess. Let us make a thorough soil test of each of your fields and give you a soil analysis report, with recommendations as to fertilizer and lime needed to do the best job for you at the lowest cost. Write our Service Division at nearest office, listed below, and we will be glad to co-operate.

ALEX BOWMAN, Farm Manager, Bloch-Morrow Farms, with BMF Morlunda Domino, 4998770. This outstanding 10-month-old bull from the Farms' well-bred herd of 150 head, has just won the Blue Ribbon at Maryland State Fair. On August 19, 1947, he took first prize in his class at West Virginia State Fair

AGRICO® Fertilizers and 18% *NORMAL*© Superphosphate are made only by

The AMERICAN AGRICULTURAL CHEMICAL Co.

ALEXANDRIA, VA.
BALTIMORE 24, MD.
BUFFALO 6, N. Y.
CARTERET, N. J.
CHARLESTON, S. C.
CINCINNATI 17, OHIO
CLEVELAND 11, OHIO
COLUMBIA, S. C.
DETROIT 31, MICH.
EAST ST. LOUIS, ILL.
GREENSBORO, N. C.
HENDERSON, N. C.
HOULTON, ME.
LAUREL, MISS.
MONTGOMERY 2, ALA.
NEW YORK 7, N. Y.
NORFOLK 6, VA.
NO. WEYMOUTH, MASS.
PENSACOLA, FLA.
PIERCE, FLA.
SAVANNAH, GA.
SPARTANBURG, S. C.
WILMINGTON, N. C.

Angus Valley Farms

A Large Herd with the Quality of the Best Small Herd

A RECENT ADDITION

EVERMERE T. 614385

The 1941 International Grand Champion Female

Look for our consignment, 5 splendid females all being offered at the

SOUTHWESTERN REGIONAL SALE, NOVEMBER 8th, 1947, TULSA, OKLAHOMA

OUR ANNUAL SALE

JANUARY 27th, 1948

JAY P. WALKER, Owner
Drawer 1710, Tulsa, Oklahoma

RAY HARDESTY, Manager
Rt. 9, Box 272, Tulsa, Oklahoma

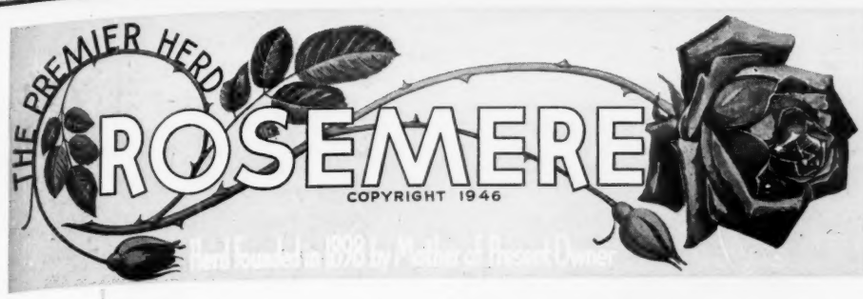

Why do ROSEMERE *bred Cattle enjoy Universal Popularity?*

1. ROSEMERE cattle have been constructively bred under one directing head for nearly fifty years.
2. Because of this long constructive breeding program, a uniformity of type and conformation almost beyond belief has been achieved.
3. Characteristics which have been developed in ROSEMERE cattle as a result of our breeding policies have become dependable and almost invariably predominate in the offspring.
4. The ROSEMERE herd has won more International Grand Championships on both Bulls and Females than any other herd.
5. Cattle of ROSEMERE breeding are highly prized in many of the best herds of the land.
6. Cattle carrying ROSEMERE breeding have been the top selling animals in many of the major public auction sales for a great many years.
7. Cattle of ROSEMERE breeding appear prominently in nearly all important sale catalogs.
8. ROSEMERE cattle are backed up by an ownership with nearly fifty years of fair dealing behind it.
9. The ROSEMERE herd has been a real pioneer in introducing and popularizing Aberdeen-Angus cattle in new territories. This has been particularly true of the far West.

■ ■ ■

Our Faith in the Future of Our Breed has been Demonstrated

By the fact that not since 1942, when we had the second highest sale average of the year and sold the highest priced Female of the year, have we held a public sale. During this period of record prices for Aberdeen-Angus cattle we have increased both the size and quality of our herd. We feel duty bound, however, to celebrate the 50th Anniversary of the founding of the herd by a sale at the original Iowa farm on May 17th, 1948. The catalog which will be issued for this sale will be something everyone interested in Aberdeen-Angus cattle will value as a keepsake, for an historical reference and as a guide to Aberdeen-Angus breeding. It will be mailed ONLY to those who request it. Many hundreds have already done so. Those who want one should not put off writing to O. V. BATTLES!

■ ■ ■

Herd Sires which will be Herd Improvers Available

. . . . . Write ROLAND EHLERS, MAQUOKETA, IOWA, for information concerning them.

DO NOT FORGET

That the ROSEMERE herd has shown more International Grand Champion Bulls, more International Grand Champion Females and more International First Prize Winners than any other herd.

Rosemere Farms

OTTO V. BATTLES, Owner
and General Supervisor

Maquoketa, Iowa — Los Olivos, California
Santa Barbara County

Parent herd—Maquoketa, Iowa
ROLAND EHLERS in charge

Western herd—Los Olivos, California
ARNALDO J. MEISGEIER in charge

Above is Prince Sunbeam 29th, The "World's Record Sire"

These are his first twenty Daughters which have sold at auction

Name of Animal	Selling Price	Present Owner
1—Erarica Sunbeam	$21,000.00	R. L. Smith, Lee's Summit, Mo.
2—Reverie's Barbarosa	$10,000.00	Ingleridge-Ellerslie, Charlottesville, Virginia
3—Idessa Sunbeam	$ 9,100.00	Glen Urquhart Farm, Barrington, Ill.
4—Barbarosa Sunbeam 7th	$ 7,500.00	Gallagher's Farm, Nanuet, N. Y.
5—Eraline 5th of Sunbeam	$ 5,500.00	Gallagher's Farm
6—Blackcap Empress 47th of Sunbeam	$ 5,000.00	Hideaway Farm, Chester, N. J.
7—Ever Erica 29th of Sunbeam	$ 5,000.00	Hideaway Farm
8—Georgina 6th of Sunbeam	$ 4,700.00	Gallagher's Farm
9—Miss Burgess 27th of Sunbeam	$ 4,400.00	Bates Bros., Ada, Okla.
10—Georgina 15th of Sunbeam	$ 4,300.00	Le Baron Farm, Warrenton, Va.
11—Barbarosa Sunbeam 11th	$ 3,000.00	Ingleridge-Ellerslie
12—Idessa Sunbeam 4th	$ 3,000.00	I. G. Fullington, Fayetteville, Ark.
13—Ever Erica 25th of Sunbeam	$ 2,900.00	Le Baron Farm
14—Evergreen 68th of Sunbeam	$ 2,800.00	Ingleridge-Ellerslie
15—Evergreen 72d of Sunbeam	$ 2,300.00	Bates Bros.
16—Queen 114th of Sunbeam	$ 2,150.00	I. L. Cummings, Ada, Okla.
17—Ever Erica 33d of Sunbeam	$ 1,700.00	Angus Valley Farms, Tulsa, Okla.
18—Elmaretta Sunbeam 7th	$ 1,500.00	C. T. Bates, Ada, Oklahoma
19—Escora 9th of Sunbeam	$ 1,250.00	Ingleridge-Ellerslie
20—Erra Erica 10th of Sunbeam	$ 1,000.00	Don Tyler, Dewey, Oklahoma

Total, 20 Head, $98,100.00; Average $4,905.00

Summary: First 42 Calves sold at Auction for $327,300.00; Average $7,793.00

These are Herd Improvement Females!

"No Other Sire has such a Record"

Annual Achievement Sale, January 26th, 1948

S. C. Fullerton Estate — Miami, Oklahoma